Home
TELEPHONE
383-4111
CLASSIFIED
386-2121

The Daily Colonist.

Vancouver Island's leading newspaper since 1858

Cloudy, high 20
Weather Details on Page 2

No. 172 — 119th Year | VICTORIA, BRITISH COLUMBIA, FRIDAY, JULY 8, 1977 | ** | 15c Daily, 30c Sunday

It's our money, it's our money . . .

Gordon Gibson (L — North Vancouver - Capilano) wants a sign posted in every government office in the province stating: "It's the Taxpayers' Money."

Gibson introduced a private member's bill in the Legislature Thursday titled An Overdue Bill because he said he was "sick and tired of hearing the government say it was doing this or that for the people of B.C. as if the Social Credit party was paying for it. It's the taxpayers' money, not the government's, and I want a sign in every government office that reminds us of that."

NDP demands inquiry

Ministers branded negligent as nuclear firm boss sacked

OTTAWA (CP) — Energy Minister Alastair Gillespie said Thursday he had fired the president of Atomic Energy of Canada Ltd. after learning that the government company lost a whopping $180 million in the last year.

Gillespie said the firing came on the recommendation of the board of directors and "it is an act in which we regret having to take."

His announcement prompted a call by NDP energy critic Tommy Douglas for a public inquiry into what he called gross negligence by federal cabinet ministers responsible for AECL.

"For the last 10 years, the ministers responsible . . . have been guilty of gross negligence and there should be a public inquiry into the matter of almost criminal negligence in the handling of public funds," Douglas said.

Conservative Don Mazankowski said the announcement was just the latest in a series of episodes "that point out the sheer incompetence of ministers of this government."

Mazankowski said AECL — the government's nuclear-promoting crown corporation — has been mismanaged for 25 years and Gillespie's announcement marked another chapter in "the bizarre and

Page 2 — Ministers

British counter Belize squeeze

BELIZE CITY, Belize (UPI) — Moving to head off invasion threats from Guatemala, Britain flew hundreds of troops, jet fighter planes, and tons of military equipment into this tiny Caribbean colony Thursday.

British Army public relations officer Paul Randrup said a contingent of 16 Hercules transport planes and 4 Vickers VC-10 jetliners had been dispatched to Belize. Each Hercules can carry 250 soldiers, but the planes were also believed to have military equipment aboard.

In Belize City, there was no evidence of the increased military presence, although a number of gun emplacements had been set up around the airport.

The British government said the buildup — which included Harrier jets and a troop-carrying frigate — was a responce to "statements and military moves in Guatemala" which was reported to have moved much of its 10,000-man army to the frontier.

Belizean farmers and loggers from the western border with Guatemala, frightened by reports Washington peace talks had broken down and that a Guatemalan invasion could come as early as this weekend, were reported fleeing toward the Mexican frontier.

In Guatemala, Alfredo Obiols, a foreign relations undersecretary, warned that the British buildup could "degenerate into an armed confrontation." Housewives there began hoarding foodstuffs and prices of bread and other basic foods skyrocketed.

Guatemala also denounced the presence of a British troop-carrying frigate off the Belize coast as an act of "aggression," and said the buildup threatened the bilateral talks on the future of Belize now going on in Washington. The talks were reported deadlocked.

Guatemala has claimed for 150 years that Belize was part of its own territory and has repeatedly threatened to invade the colony if Britain granted it independence. Similar threats were made in 1975, followed by a British military buildup — but not on the proportions of the present one.

— CP

Cadets revived

Firefighters and personnel provide oxygen to some of the 27 sea cadets who were overcome by poisonous fumes aboard destroyer HMCS Haida. The cadets, aged between 14 and 21, were from all parts of Canada for a four-week summer training program aboard Haida, permanently docked at Ontario Place. Cadets were treated at area hospitals and released. Fumes were from ship's cleaning fluid.

Report roasts Polysar actions

OTTAWA (CP) — The Commons public accounts committee released a report Thursday strongly criticizing some operating practices of Polysar Ltd., but refusing to recommend firings of company officers.

Allan Lawrence, committee chairman, said the question of whether officers of the government-owned company should be disciplined over questionable overseas payments rested with the government.

"I'm appalled that there haven't been firings to date," the Conservative MP said at a news conference. He promised to press the government to act on the committee's findings.

An investigation this winter by the committee showed that Polysar, a worldwide petrochemical firm owned indirectly by the Canadian government, inflated bills to overseas customers and then rebated in Switzerland the difference between that and the real price.

Auditors say the practice gave customers a chance to duck taxes and foreign exchange regulations in their home countries.

Senior management of the Sarnia-based company said they knew nothing of the questionable payments, but both Lawrence and committee vice-chairman Alan Martin, a Liberal, said they doubted that.

"They said they didn't know, I feel they did," Lawrence said. Martin and Lawrence said they felt the payments of $4.8 million were large enough that the company officers back in Canada should have known about them.

The payments were made through Polysar International SA, based in Switzerland. It is owned by Polysar Ltd. of Sarnia, which in turn is wholly owned by Canada Development Corp. of which the federal government holds 68 per cent of the shares.

The committee report said it welcomed guides for appropriate behavior by crown corporations in overseas dealings that were published by the government last December, after the storm broke over Polysar's actions.

It recommended government action to monitor the Crown corporations' compliance, but said the results should be published and penalties imposed if the companies did not heed the guides.

Page 2 — Report

English-only report, Socreds exit

OTTAWA (CP) — Social Credit MPs stomped out of the Commons Thursday, boycotting a national unity debate because moments earlier an important government report had been tabled in English only.

The 10-member Social Credit caucus — all from Quebec — also had shown its disagreement with a lack of a French version of the report by moving adjournment of the House. The motion was defeated 94 to 62.

When Leonel Beaudoin proposed the protest motion, several MPs from all parties, including the Liberals, applauded the Quebec MP's criticism of the unilingual annual report of Atomic Energy of Canada Ltd.

But during the vote, only Conservative and New Democrat MPs voted with the Social Credit.

The opposition booed each French-Canadian Liberal as he or she voted against the motion.

Liberal MPs had discussed the motion for 45 minutes before entering the House for the vote. Party sources said many Quebec members wanted to support the Social Credit stand.

Beaudoin used the term revolting as he castigated Energy Minister Alastair Gillespie for presenting an English-only copy of the annual report.

Communications Minister Jeanne Sauve said all parties, including the Social Credit party, had given consent to tabling the report in only English.

Walter Baker, Conservative House leader, denied Mrs. Sauve's claim.

Tabling the report only in English was an insult to all French-Canadians especially French-Canadian MPs, Beaudoin said in a speech heartily received by several MPs from all parties.

It was ridiculous of the minister to say he had not time to prepare a translation, Beaudoin said.

"There are people in the House of Commons who can translate as fast as the minister can talk."

The Quebec MP said it was particularly ironic that an English-only document should be tabled moments before the Commons was to begin the third day of a debate on national unity.

Gillespie apologized to Beaudoin and promised he would never again table a report in only one official language.

The national unity debate which began Tuesday has seen considerable bickering among MPs.

The debate, which adjourned Thursday without a vote, was followed a motion by Prime Minister Trudeau that all MPs re-affirm their belief in a united country of two languages and many cultures.

Federal vote in 1978? Of course, says PM

VANCOUVER (CP) — Prime Minister Trudeau said Thursday he plans to wait until 1978 before calling a federal election.

But shortly after making the statement on a radio talk show, he campaigned through a community development here as though he already had issued a call to the polls.

"I'm not planning a fall election," Trudeau told morning talk show host Jack Webster on radio station CJOR.

Then there will be a federal vote in 1978, said Webster.

"Of course," the prime minister replied.

The exchange was a coy one, but Liberal sources said the party has all but scrapped plans to call an election despite Trudeau's current high standings in popularity polls.

Trudeau told Webster he could be just as strong if he won next spring.

Although the prime minister was devoting some time to talks with West German Chancellor Helmut Schmidt here, he was concentrating on campaign-style activites designed to boost the popularity of local Liberals.

Later, over a clam chowder, French wine and seafood lunch, Trudeau assured 20 community leaders that if a Quebec referendum on independence were held now, Levesque would lose.

But a spokesman for Trudeau who attended the private lunch with business, labor and newspaper representatives, said the prime minister could do nothing to satisfy the group's craving for answers to the current Canadian unity crisis.

Trudeau's spokesman described the luncheon as "fundamentally frustrating," partly because of Trudeau's Socratic manner of answering questions.

"What can we do to save Canada?" one of the group would ask.

"What can we do to save Canada?" Trudeau would reply.

Trudeau's spokesman said the meeting was particularly patriotic and he said the prime minister was impressed with the "reservoir of good will" in B.C.

Alberta A-G on Mounties:

Probe must dig for 'SS' abuses

EDMONTON (CP) — Ottawa should probe deep into the heart of the RCMP to expose possible SS-style power abuses by the Mounties, Alberta Attorney-General Jim Foster said Thursday.

Instead of calling a judicial inquiry as the federal government did Wednesday, Foster urged Ottawa to use its authority over the force to dredge deep into operations which, he said, "resembled SS tactics." Foster did not clarify whether he referred to the RCMP's Security Service or to the infamous German SS, the Nazi Elite Guard.

The attorney-general said he did not believe Mounties were guilty of criminal corruption but there was evidence a "properly motivated" force might be overstepping the law of legality.

He was referring to such activities as the alleged RCMP bugging of city police officers that was described in testimony before the Laycraft inquiry into investigations surrounding activities of Royal American Shows. Foster called that inquiry this spring.

"There's some evidence of excessive use of authority, abuse of authority and some illegal conduct.

"The inquiry needs to look at the RCMP-federal government relationship and if they don't, I'll be extremely disappointed," Foster said.

Although specific details of how the inquiry would be conducted have not been disclosed, Foster said public hearings are not the best way to uncover the full extent of

Page 2 — Mountie

Tax officer wounded by gunman

PENTICTON (CP) — Two men were in Penticton Regional Hospital with gunshot wounds following a shooting incident at the federal taxation office here Thursday.

Police said a man produced a .22-calibre pistol during an argument and shot tax assessor Bernard Bergen. The gunman then fired two wild shots before shooting himself in the head.

The wounded tax assessor fled the building and sought assistance at a firehall across the street.

Hospital officials would not give the condition of either man.

Punishment threat in no-bonus protest

OTTAWA (CP) — The government will suspend federal public servants refusing to work in both official languages if they do not end their language boycott, according to Treasury Board President Robert Andras.

Andras said Thursday that about 100 Unemployment Insurance Commission employees in offices at Dorval, Que., Pointe Claire, Que., and Montreal West were refusing to provide services in both languages to protest delay in a decision on bilingualism bonuses. The boycott started June 29.

Andras said the government was committed to paying extra compensation to federal public servants required to work in both official languages.

The amounts of bonuses have not yet been decided but they would be paid retroactive to Nov. 1, 1976, according to Andras.

In the meantime, he said, the government found the language boycott "totally unacceptable."

The minimum punishment for employees continuing the boycott would be a one-day suspension without pay "and the sanctions could escalate," Andras said.

Levesque's referendum outlined by month-end

QUEBEC (UPI) — Premier Rene Levesque said Thursday his Parti Quebecois government would introduce before the end of the month an outline of its plans for a referendum on Quebec's secession from Canada.

"The white paper itself will be very concise and will be about the legislative intentions of the government about how to have a referendum in our British-type institutions," Levesque told a news conference, "How to organize it, how to make it equitable, how questions should be organized, where it should originate, how expenditures should be controlled . . ."

Levesque promised a referendum on the secession question before last November's election of his party, which seeks independent nationhood for Quebec. He has not yet indicated a date for the referendum.

A revised version of Bill 1, which would make French the sole official language of the province for the first time, would be submitted to the Quebec assembly early next week, probably Tuesday, Levesque said.

He said there were some substantial amendments but "they will never go so far as to satisfy people who would rather go back to the status quo of 10 years ago," he said.

On another issue, Levesque said an announcement would be made next week on the form of an inquiry into the costs of last year's Montreal Olympic Games, which spiralled from an initial budget of $310 million to $1.41 billion.

A treasury board report on the Olympic costs "clearly indicates the need for a full inquiry," he said.

Inside Today

Non-citizens losing shield —Page 3

Home-aid limits boosted by B.C. —Page 6

Church's land goes begging —Page 7

	Page
Background	5
Bridge	30
Classified	29-43
Comics	20
Crossword	32
Editorials	4
Entertainment	26-28
Family	23-25
Finance	12-14
King Fisherman	44
Marine Calendar	7
Sports	15-19

ANDY CAPP

Surprise! Tornado took roof

PRINCE ALBERT (CP) — Stan Winters, an instructor at the Provincial Correctional Centre, was watching television at home Wednesday night when he noticed that the winds were strong.

Winters, who lives on the upper floor of a two-storey apartment building, went out to the balcony to remove some lawn chairs being blown around.

When he returned to his suite, he saw his roof gone.

Winters said he did not know a tornado had blown his roof off "until I stepped into the bedroom and saw daylight through the ceiling."

He said he never saw a tornado before and "I never saw this one—and I was right in the middle of it."

Ministers negligent, NDP says

From Page 1

unwieldy operations of AECL."

He described the corporation as an embarrassment to Canada.

Social Credit spokesman Leonel Beaudoin Richmond refused to comment on behalf of his party as a protest that a copy of Gillespie's statement was only presented to the House in English.

Gillespie told Beaudoin that a translation of his statement would have taken too long and he wanted to present it to the house before the summer adjournment.

Sources said that Foster, AECL president since the start of 1975, was called in Monday and told he should step down as president and chief executive officer.

He said that the corporate officers were now looking at plans to restructure the company and the government hopes to have their proposals by fall.

Committee of the company board of directors is seeking a new president.

Meanwhile, the job will be filled by Ross Campbell, board chairman and former ambassador to Japan. Campbell was appointed to the new post of chairman at the start of 1976 in a government effort to strengthen AECL management.

Although announcing that he had fired the president, Gillespie praised Foster in his statement as "one of Canada's most distinguished nuclear engineers whose contribution to the design and development" of the country's nuclear reactor brought credit to himself and the country.

Gillespie told the House that $130 million of the $180-million loss results from the sale of a nuclear reactor to Argentina, even after a renegotiation of the sales contract.

The remainder of the loss is accounted for in the domestic nuclear program, much of it on a nuclear reactor now being built for Hydro Quebec.

Campbell was named chairman of the company board after Gillespie learned in late 1975 that the country would lose nearly $100 million on the sale. Renegotiation of the contract was to have reduced that loss to $25 million.

But special audits carried out as a result of a review of the company's management by consultants showed that the loss now will be at least $130 million.

Gillespie said the rapid transition of AECL from a research into sales and development led to the recognized danger that it would incur losses.

"Indeed, given the international competitive climate in the industry, it would have been surprising if this were not the case," the minister said. "The size of the potential loss, however, must be viewed seriously."

Douglas said: "If we keep on selling reactors like this we could go broke—the more we sell, the more we lose."

Douglas said AECL "is a sad and sorry mess and this will happen again and again until legislation is introduced for proper parliamentary control of all Crown corporations."

He said Crown corporations should be required to appear before a Commons committee once a year.

Mazankowski said opposition members have been attempting for some time "to get to the bottom of the underhanded dealings by the AECL and we have been stymied, hampered and stonewalled by this government."

He referred in particular to payments made to foreign agents by the AECL. The government has not provided satisfactory answers, he said.

The RCMP is investigating the payment of $2.4 million to an unknown agent in the sale of a nuclear power station in Argentina.

Bhutto release before election

RAWAL PINDI, Pakistan (Reuter) — Former prime minister Zulfikar Ali Bhutto and other political leaders detained in a military coup on Tuesday will be set free before Pakistan holds general elections in October, according to a military spokesman. They will be permitted to resume political activity in advance of the election period, but campaigning will be restricted to a maximum of one month, he added.

Report roasts Polysar practices

From Page 1

The report also said that ministers who report to Parliament for Crown corporations should be represented on their boards of directors.

In the case of government-owned or controlled companies that are not audited by the auditor-general, the auditors should be required to go over their findings at least annually with the auditor-general and make all their working papers available to him.

Among other recommendations, it calls for government guides spelling out the objectives of foreign subsidiaries of Crown corporations, noting that "some intercompany practices of the Polysar group may have been designed to reduce Canadian corporation taxes."

RCMP prober thorough

He even quizzed queen

EDMONTON (CP) — Mr. Justice David McDonald of the Alberta Supreme Court, who has been appointed head of a royal commission investigating the activities of the RCMP, is a thorough man.

"He leaves no stone or book unturned when he's researching law or any problem," says a city lawyer who knows him.

McDonald was appointed to the Alberta Supreme Court's trial division in December, 1973, after practising law in the province since 1958.

Not even Queen Elizabeth has escaped the McDonald scrutiny.

When McDonald met Her Majesty for tea at Buckingham Palace last summer, he cross-examined her for 15 minutes.

Did she carefully read every document and paper that required her signature?

As the story goes, the queen waffled a bit and said something about trying her best to read everything in front of her.

Fellow Alberta Supreme Court Justice and brother-in-law Tevie Miller chuckles as he tells the story.

Born in Prince Albert, Sask., in 1932 MacDonald was the son of the late Dr. and Mrs. J. Angus McDonald.

He was educated at the University of Alberta and Wadham College, Oxford, where he went as a Rhodes Scholar in 1953 and received his law degree in 1956. He was then admitted to the British bar.

From 1958 until he became a judge, he was a member of the city law firm of McCuaig-Desrochers.

McDonald was president of the Liberal Association of Alberta from 1965 to 1967.

Mountie probe

From Page 1

RCMP security service and regular operations.

"They (Federal inquiry officers) could conduct the inquiry in the heart of the RCMP and pull files as they are needed. That's the way it should go," he said.

"They have got to get into the heart of headquarters and the information system in the police force and not simply wait for people to bring them information."

In Calgary, RCMP Commissioner Maurice Nadon said Thursday that new allegations of illegal acts by RCMP members prompted him to request an inquiry into the force's operations.

He told a news conference he requested the inquiry in a letter June 29 to Solicitor-General Francis Fox.

After weeks of pressure from the federal opposition, Fox announced Wednesday that Ottawa would establish a royal commission to investigate the "extent and prevalence" of illegal actions by the RCMP.

Nadon said the commission would look into three or four allegations of "improprieties" involving the RCMP's security service.

The RCMP commissioner, who is retiring Sept. 1, said the allegations followed a trial in Montreal in which a senior RCMP officer pleaded guilty to authorizing a 1972 raid without warrant.

In Ottawa Fox said Thursday he would propose measures in September to make the RCMP more accountable.

He made the remark as opposition leaders demanded that the royal commission on the RCMP be given the specific task of looking into the political accountability of the federal police force.

The Weather

JULY 8, 1977

Cloudy with sunny periods. Winds light. Thursday's precipitation Nil. Sunshine 13 hours 42 minutes. Recorded high and low at Victoria 22 and 8. Today's forecast high and low 20 and 9. Today's sunrise 5:21 sunset 9:16 moonrise 12:41 a.m. moonset 2:18 p.m. Saturday outlook: mainly sunny.

East coast of Vancouver Island — Cloudy with sunny periods. Winds light. Thursday's precipitation Nil. Recorded high and low at Nanaimo 24 and 8. Forecast high and low 22 and 9. Saturday outlook: mianly sunny.

West coast of Vancouver Island: Mostly cloudy with isolated showers. Winds light. Forecast high and low at Tofino 18 and 7. Saturday outlook: a few clouds.

Noreh coast of Vancouver Island — Cloudy with a few clear periods and a few showers. Highs 15 to 17. Saturday outlook: cloudy.

Extended outlook. Sunday through Tuesday — Cool with chance of a few showers Sunday. Dry with warming trend Monday and Tuesday. Highs 12 to 16 rising to 13 to 22. Lows 6 to 11.

READINGS

	Max	Min	Precip.
St. John's	15	10	—
Halifax	23	10	—
Fredericton	24	7	—
Charlottetown	18	11	—
Montreal	23	11	—
Ottawa	24	10	—
Toronto	17	15	—
Thunder Bay	30	15	—
Kenora	26	18	—
Winnipeg	26	17	—
The Pas	15	10	—
Churchill	9	7	—
Brandon	24	13	—
Regina	19	7	—
Saskatoon	19	8	3.0
Prince Albert	17	10	9.8
North Battleford	17	10	2.3
Swift Current	16	6	4.8
Medicine Hat	20	10	1.3
Lethbridge	19	10	0.3
Edmonton	20	10	13.4
Cranbrook	24	4	—
Castlegar	27	7	—
Penticton	28	7	—
Revelstoke	26	9	—
Princeton	27	4	—
Vancouver	21	10	—
Prince Rupert	17	5	—
Terrace	24	7	—
Port Hardy	15	9	3.4
Tofino	18	7	0.2
Comox	22	10	—
Prince George	22	4	8.4
Williams Lake	20	4	—
MacKenzie	21	10	1.4
Blue River	24	8	—
Kamloops	29	9	—
Dawson City	24	3	—
Whitehorse	24	3	—
Dease Lake	20	5	1.4
Fort Nelson	23	8	—
Fort St. John	18	10	8.4
Peace River	22	4	3.5
Yellowknife	21	14	—
Inuvik	24	10	—
Seattle	28	11	—
Spokane	26	7	—
Portland	32	10	—
Portland	32	10	—
San Francisco	21	11	—
Los Angeles	22	15	—
Phoenix	43	27	—
Las Vegas	42	22	—
Chicago	33	26	—
New York	23	19	—
Miami	33	25	—

TIDES AT VICTORIA
(Tides listed are Pacific Standard Time)

	Time H.M.	Ht. Ft.	Time H.M.	Ht. Ft.	Time H.M.	Ht. Ft.	Time H.M.	Ht. Ft.
7	03.10	5.1	07.20	5.8	13.10	4.3	20.40	8.1
8	04.20	4.4	10.25	5.5	13.20	5.3	21.10	8.1
9	05.10	3.8	12.00	5.8	16.15	6.4	21.35	8.1
10	05.40	3.3	13.30	6.3	17.00	6.9	21.50	8.2
11	06.15	2.9	14.00	6.6	17.45	7.3	22.05	8.4
12	06.45	2.4	14.30	6.9	18.15	7.5	22.45	8.5

TIDES AT SOOKE

	Time H.M.	Ht. Ft.	Time H.M.	Ht. Ft.	Time H.M.	Ht. Ft.	Time H.M.	Ht. Ft.
7	01.05	5.5	05.50	6.6	12.10	4.2	19.15	8.6
8	02.20	5.0	07.00	6.0	12.30	5.0	20.05	8.7
9	03.50	4.4	09.15	5.7	13.00	5.6	20.30	8.8
10	04.50	3.8	10.30	5.9	15.30	6.6	21.05	8.9
11	05.35	3.2	11.45	6.3	16.30	7.2	21.45	9.1
12	06.10	2.8	12.45	6.8	17.30	7.5	22.15	9.3

TIDES AT FULFORD HARBOUR

	Time H.M.	Ht. Ft.	Time H.M.	Ht. Ft.	Time H.M.	Ht. Ft.	Time H.M.	Ht. Ft.
7	04.30	5.4	09.45	7.6	15.00	5.3	22.05	10.5
8	05.25	4.7	11.35	7.6	15.55	6.5	22.45	10.2
9	06.20	4.2	13.30	8.0	17.00	7.5	23.15	10.0
10	07.10	3.7	15.00	8.7	18.15	8.3	23.50	9.9
11	07.45	3.3	16.15	9.3	19.40	8.7		
12	00.15	9.8	08.25	3.0	16.45	9.7	20.40	8.9

COLOSSAL, TERRIFIC, NERVE-TINGLING, PRICE-SMASHING VALUES!

STOREWIDE WALL to WALL SALE

FURNITURE, APPLIANCES, COLOR TV, etc., etc.

All Items Subject to Prior Sale

Sale Starts TOMORROW PROMPTLY 9:00 a.m.

3-Piece Coffee Tables Sets $88
4-Piece Bedroom Suites $299
2-Drawer Night Tables $59
French Provincial Bedroom Suites White and gold with canopy bed. $369
Admiral Portable Color TV $369
Rollaway COTS Complete $88
Hollywood BEDS With headboard. $99

SUPER BARGAINS QUANTITY LIMITED Hurry for Yours

Admiral Freezers 16 cu. ft. Upright model. $389
Admiral 18-lb. Capacity Automatic Washer and Dryer Set $599
54" Mattress and Box Spring Quilted top unit. $119
Tuxedo Arm 100" Sofa and Loveseat $369
14-cu. ft. Admiral Frost-Free Refrigerator $448
Queen Size Deluxe Convertable Sofa-Beds from $299
10-Pce. Colonial Luxury Living Room Group It's really nice. $998

SPECIAL 20" Admiral Color TV Deluxe model. $499
SPECIAL 26" Admiral Console Style Color TV $599
SPECIAL 5-Pce Kitchen Dinettes Round table with leaf and 4 high-back chairs. $98
EVERY ITEM IN THE STORE SALE PRICED

Big Selection, Clearing SOFAS and LOVESEATS 2-Pce. Suites $507 Available as low as $19.77 down and only $19.77 per month for 36 months.
Admiral Deluxe Chest Type FREEZERS 7 cu. ft. $228 12 cu. ft. $269 15 cu. ft. $289 18 cu. ft. $319 23 cu. ft. $349 26 cu. ft. $399
Another Carload Purchase of 3-Pce. COFFEE TABLE SET Big selection. $149.98—$799.98 ALL SALE PRICED Of Course We Have Eze Terms
Admiral 18-cu. ft. Side-by-Side Refrigerator and Freezer While They Last All Colors. $699

SPECIAL 24" Admiral Electric Range $210
SPECIAL 2-Pce. Queen Size Mattress and Box Spring $198
SPECIAL 3-Pce. King Size Mattress and Foundation $349
EVERY ITEM IN THE STORE ON SALE

SUPER BARGAINS QUANTITY LIMITED Hurry for Yours
See Our New Arrival DINING ROOM SUITES All Sale Priced Now
Contemporary Style SOFA, LOVESEAT and CHAIR In Herculon $419
Colonial Deluxe Style BEDROOM SUITE With gallery mirror $369
3-Pce. Marble COFFEE TABLE SET On Sheppard Casters $799
Admiral 30" AUTOMATIC RANGE White $288
Self-Cleaning Oven Admiral 30" AUTOMATIC RANGE $398
Admiral DISHWASHER Portable, push-button model. $319

Admiral Built-in DISHWASHER $269
Admiral Solid State PORTABLE TV $88
20" Admiral Solid State Black and White TV $158
Colonial Luxury Style SOFA, LOVESEAT, CHAIR 3 Pieces $799.95
LAMPS Big Selection 30% OFF With table set purchase
Admiral 17 cu. ft. Frost-Free FRIDGE $499
Round Deluxe Colonial LAMP TABLE $39.95

WIDE OPEN TILL 9 P.M.
WIDE OPEN SUNDAY NOON - 5 P.M.

SUPER BARGAINS QUANTITY LIMITED Hurry for Yours
30" ADMIRAL RANGE Continuous cleaning oven. $318
Admiral 2-Speed Automatic HEAVY DUTY WASHER $349
Hoover Electric 110 V PORTABLE DRYERS $198
Deluxe 3-Position RECLINERS From ..... $99 Big selection to choose from.
SWIVEL ROCKERS Sale Priced From ..... $138 Big selection on display.

SPECIAL 312-Coil MATTRESS and BOX SPRING $98
SPECIAL Assorted Colors FOOT STOOLS $7.88

Spanish Luxury 10-Pce. Suite LIVING ROOM GROUP $998 Only seeing is believing this really great value.
Another Carload Arrived KITCHEN DINETTES From Douglas of California. Beautiful and Sale Priced.

SPECIAL 27-Pce. Admiral MICRO RANGE $448 Set
SPECIAL AM/FM Admiral DELUXE RADIO $38 Decorator Case

FIREPLACE CONSOLE STEREO With 8-Track Player $599
CONVERTIBLE SOFA/BEDS Big selection. Reg. size from $228
Odds and Ends Many items floor samples and discontinued items. UP TO 50% OFF!

The Traders
Phone 388-6264 715 Finlayson Street
Open to serve you 9 a.m.-9 p.m. Mon.- Fri. Sat. to 6 p.m. Sun. noon-5 p.m.

— CP

Lougheed escorts prince during barbecue in Calgary

Friendly warning for chief Charles

By NICK LEES

STANDOFF, Alta. (CP) — Prince Charles was given a friendly death warning Thursday before being inducted as a Kainai chief at the Blood reserve here, 96 miles south of Calgary.

He was told not to cross the procession of the ancient warrior Horn Society who performed at the ceremony, held during the centennial marking the signing of Treaty 7.

"Tribal ritual has it that anyone who does will be dead within one year," said Hugh Dempsey, Glenbow Alberta Institute historic director, adding that a a photographer who did in 1961 died of a brain tumor within a year.

The ceremony was 40 minutes late in starting because of a delay in serving lunch. But Arthur Healy, the Blood medicine man, finally sat down on buffalo robes with the Prince of Wales, 28. He adorned the prince's face with religious paint, set a headdress in place and then gave the royal visitor the name Mekaisto or Red Crow.

Mekaisto was a renowned warrior and considered by the Bloods, a tribe in the Blackfoot Confederacy, to be their greatest chief.

Wayne Wells, tribal administrator, told the prince that Mekaisto was responsible for adapting the tribe to farming.

"It is a source of great pride for me to bear the name Mekaisto, Red Crow," said the prince.

"The honor is a double one — he was one of the greatest of your chieftains and his name was given to the first Kainai chief, my late great uncle, Edward, Prince of Wales.

"The name is also an inspiration to me because the original Red Crow was wise in counsel and the welfare of his people was alwayss foremost in his mind."

The prince added, "as a signator of Treaty 7 for the Blood tribe. Red Crow was one of the great plains chieftains."

"His greatness can be measured by the respect expressed by his tribe and by the fact in 1887 he pledged his allegiance to Canada and the crown — a promise that has remained unbroken."

Some of the gifts bestowed on Prince Charles by the Blood tribe included a pinto horse, a hand-tooled saddle, and a centuries old peace pipe.

He was welcomed into the chieftainship by fellow chiefs Many Spotted Horses (former prime minister John Diefenbaker), Running Antelope (former governor-general Roland Michener), Flying Eagle (Alberta Lieutenant-Governor Ralph Steinhauer, a Cree), and Crop Eared Wolf (Alberta Premier Peter Lougheed).

The Kainai chieftainship society is limited to 40 men and was formed in 1919 by head chief Shot Both Sides, father of the current chief. The society is intended to help the tribe, which has the largest Canadian reserve at 352,600 acres, almost half of which is under cultivation. Its first member, inducted in 1919, was the Duke of Windsor, Prince Charles's great-uncle.

Non-citizens may lose ouster shield

OTTAWA (CP) — Immigration Minister Bud Cullen persuaded the Commons immigration committee Thursday to make it easier to deport landed immigrants from Canada.

Cullen persuaded the committee to end domicile provinsions in the current Immigration Act, under which persons who live in Canada for at least five years as landed immigrants but who are not Canadian citizens cannot be deported unless they are convicted of sabotage, treason or a narcotics offence.

The proposals under committee examination would expand provisions for deporting even long-term residents.

Under provisions approved Thursday by the committee, permanent residents who were not Canadian citizens could be deported for committing any offence for which they had been punished by at least six months' imprisonment or which carried a maximum penalty of at least five years.

They could also be deported for wilfully failing to find work or other means of support, for entering Canada using false information or for engaging in subversion even while outside Canada.

Immigration officials promised the committee last week in the face of strong objections from members concerned about civil liberties of immigrants that the plan would be reconsidered.

But Cullen told the committee Thursday that he had decided against even a compromise eliminating the support and fradulent entry provisions.

He also urged the committee not to amend a clause allowing deportation of "a person who wilfully fails to support himself or any dependent member of his family in Canada."

Another clause in the new act would allow deportation of visitors for even a minor traffic offence.

Persons living in Canada but citizens of another country could be prevented from re-entering Canada after travelling abroad if they were found to be in violation of any deportation clause in the bill.

Jack Manion, deputy minister of immigration, told the committee last week that tougher deportation measures were needed to get rid of criminal leaders living in Canada.

CANADIAN PICKETS ONLY

NEW WESTMINSTER (CP) — Pickets from the United States who closed three Rayonier Canada sawmills Wednesday have left for home, but workers at one Rayonier location remained off the job Thursday in sympathy.

The 41 members of the International Woodworkers of America from Aberdeen, Wash., where workers are on strike against Rayonier and its parent company International Telephone and Telegraph, were told they were doing the work of Canadians which is contrary to immigration regulations.

"They were told that if the union wants to picket in Canada they will have to use Canadians," said immigration spokesman Murray Perry.

He said the pickets were ordered to leave in "check-out letters" which he said was a polite way of asking people to leave the counery without formal deportation hearings.

MORTGAGE FUNDS
WE HAVE THEM
BANK OF MONTREAL

DOGS RUNNING BIG GAME

Owners of dogs take notice that from July 11th, 1977, to July 11th, 1978, in the area known as the Capital Regional District, any conservation officer or constable without liability may destroy any dog found running at large and harassing big game (deer).

D. J. Robinson, Acting Director
Fish & Wildlife Branch

Old Gold. A surprisingly fine Canadian Whisky.

NEWS in BRIEF

Post-AIB bill in Commons

OTTAWA — The government proposed legislation Thursday to amend the Anti-Inflation Act to stop unions and companies that have had wage and price rises rolled back from regaining their losses when the controls end.

In effect, the proposals say that any pay contract or price rise that the anti-inflation board or the federal anti-inflation administrator has reduced is deemed to be an amended contract.

A union or a company could not claim automatic entitlement to the difference between what was negotiated and what was permitted by the anti-inflation board as soon as the legislated controls end.

Pilot defects to Taiwan

TAIPEI — A Communist Chinese Air Force squadron leader defected with his MiG19 fighter to Taiwan Thursday because he "cannot take it any more." He'll earn $750,000 in gold for his pains.

Military sources identified the defector as Fan Yuan-yen, a 41-year-old father of three who said he was squardon leader of the 2nd Independent Command of the Chinese Air Force, stationed at Tsinkiang, Fukien Province.

Uganda 'searching' for journalist

OTTAWA — The Ugandan government has assured Canada it will do everything it can to find out about the whereabouts of Gerald Utting, Toronto Star reporter missing since June 22.

The assurance from High Commissioner Lamech E. Akong'o was announced by an external affairs spokesman Thursday just after the government rejected the idea of breaking off relations with Uganda pending discovery of the whereabouts of Utting.

Loan shark legislation pressed

OTTAWA — Consumer ministers at a federal-provincial conference agreed Thursday the federal government should move quickly to implement legislation against loan sharks.

The necessary provisions are contained in a federal consumer credit bill introduced by Consumer Affairs Minister Tony Abbott last November which failed to get out of a Commons committee because of strong opposition to other parts of the bill.

Abbott plans to reintroduce an amended bill in the fall session.

Ray vetoes superport bill

OLYMPIA (AP) — Governor Dixy Lee Ray vetoed legislation Thursday that would have banned construction of an oil superport east of Port Angeles, on the Strait of Juan de Fuca, saying the measure was unduly restrictive.

The governor said the legislature was wrong in limiting the locations where an oil port can be built and that the job of siting belongs solely to the state energy facility site evaluation council.

Valdez oil flowing again

ANCHORAGE — The 800-mile Trans-Alaska pipeline resumed its movement of oil destined for Valdez on Thursday. The line had been shut down for repairs since Monday evening when work crews allowed frigid liquid nitrogen to enter a section of pipe buried 20 feet below ground near pump station No. 8.

An open letter to Western Express ticket buyers on the July 13th draw.

WESTERN CANADA LOTTERY FOUNDATION

Our slogan for the introduction of the new Western Express prize structure is

"WE PUT MORE WIN IN WINSDAY".

As advertised, all prizes will be determined by the drawing of five winning numbers. For the July 13th draw, the Western Express contains the following winning tickets:

5 x $100,000.00
145 x $1,000.00
1200 x $100.00
12150 x $25.00

While the security features of the July 13th ticket and the numbering system on the front of the ticket are correct, the information provided on the back of the ticket outlines the earlier prize structure and not the correct (improved) one.

The Western Canada Lottery Foundation wishes to assure all ticket buyers on the July 13th draw that the new prize structure is in effect regardless of the information provided on the back of the ticket.

Watch the televised draw on the evening of Wednesday, July 13th. The winning numbers will be published in this newspaper July 14th.

Wishing you good luck and hoping it's your turn to win.

THE WESTERN CANADA LOTTERY FOUNDATION

The following is the correct wording for the back of the July 13 ticket:

This ticket is issued by the Western Canada Lottery Foundation as the official agent of the provincial governments of Manitoba, Saskatchewan, Alberta, British Columbia and the Yukon Territory and is sold subject to the "Regulations Respecting Bearer Lottery Tickets" established by the Western Canada Lottery Foundation.

ONLY if this is a winning ticket cut the stub along the dotted line and send it by Registered Mail or deliver it in person to the Western Canada Lottery, Number 1 Lakeview Square, Winnipeg, Manitoba R3C 3H8.

YOU MUST CLAIM YOUR PRIZE WITHIN ONE YEAR FROM DRAWING DATE.

FILL IN THIS STUB

Name
Street
City Province
Postal Code Telephone
SEND THIS PART
KEEP THIS PART

DISTRIBUTION OF PRIZES

On the drawing date shown on the face of this ticket or as soon as possible thereafter, the Western Canada Lottery Foundation will cause five TICKET NUMBERS, five SERIES NUMBERS to be drawn at random and these shall determine the prize winners. This ticket may win only one prize in connection with any ticket number as follows:

$100,000 — FIRST Prize $100,000 — SECOND Prize $100,000 — THIRD Prize $100,000 — FOURTH Prize $100,000 — FIFTH Prize	If both the TICKET number and the SERIES number drawn for any of these prizes are identical to the ticket number and the series number on this ticket.
$1,000	If the ticket number drawn for any of the five prizes is identical to the ticket number on this ticket.
$100	If the last four digits of the ticket number drawn for any of the five prizes are identical to and in the same order as the last four digits of the ticket number on this ticket.
$25	If the last three digits of the ticket number drawn for any of the five prizes are identical to and in the same order as the last three digits of the ticket number on this ticket.

The Daily Colonist.

"An Independent Newspaper . . . The Organ of No Clique or Party"

1858 — Published every morning except Monday by The Colonist Publishers Limited at 2621 Douglas Street, Victoria, B.C., V8W 2N4. Second class mail registration number 0516. All undelivered copies or any notices respecting changes of address are to be sent to the above address. Member Audit Bureau of Circulation — 1977

RICHARD BOWER — Publisher and Editor-in-Chief

The Canadian unity probe

CANADA'S politicians, believing that this is the eleventh hour for Confederation, have finally decided to address the question of Canadian unity — something they couldn't bring themselves to tackle in the House of Commons in the seven months since the Quebec election. Can they really hope to do now in one year, what should have been accomplished over the past ten?

Late or not, it is difficult to argue with the motives behind the formation of a unity study. With a one-year mandate, all aspects of Canadian unity will be explored under the joint leadership of Jean-Luc Pepin, former Liberal cabinet minister and head of the Anti-Inflation Board and John Robarts, former Progressive-Conservative premier of Ontario. But it is questionable whether or not the probe is being launched on the right note.

The prime minister is already preoccupied with the language issue and urges English Canadians to accommodate the French-speaking minority. After the first report in 1965 of the Royal Commission on Bilingualism and Biculturalism, the Liberals bungled the language policy. They spent a great deal of money and alienated many Canadians misinterpreting the policy. Bilingual labels on breakfast food, not recommended by the commission by the way, only served to aggravate Westerners who felt French was being shoved down their throats.

It was intended only that French-Canadians should feel at home in all provinces and that in areas where there is a significant francophone population, they might expect some services in French. In areas where it is practical to do so, the provinces should have shown their good will by providing French-language schools for French Canadian children. It is perhaps typical of the stubborn attitude of English Canadians on the language issue, that the studying of French as a second language in high schools in most provinces has diminished in recent years — a loss to most students.

The Opposition spokesmen criticize Trudeau for relying too heavily on bilingualism as a solution to separatist sentiments. They are right, not because the issue has not been central to the problem but, because too much ill will has been generated on the subject.

If the purpose of the unity study is to seek public views on issues which contribute to disunity, they are going to hear that the Liberal language policy is one of them. But they are also going to hear about the sagging economy and the disparities among the provinces. It could end up as another forum for all the provinces to air their gripes. But if Mr. Pepin and Mr. Robarts are wise, they may turn the tables on the people in each province and to paraphrase the much-quoted words of John F. Kennedy, ask not what Canada can do for Quebec or Saskatchewan but ask the people what they can do for their country.

A penny spurned . . .

THERE'S TALK in the United States that could and probably will spread to Canada, of abolishing the one-cent piece.

A penny's worth of thought of it doing so produces considerable discomfort.

It's not that we would then face the possibility of never again saving a penny and thus earning one. No, the distressing thing is that to discuss the fate of it is to discuss our economic fate.

To save or kill the little token is going to cost a lot of dollars. To keep it, as far as the U.S. is concerned, means an expenditure of $60 million just to build a new mint necessary to satisfy demand. Also, it is estimated that the minting bill will go up a third of a cent by 1982, making the cost of producing a solitary one slightly more than one.

On the other hand, killing the penny also would cost a great deal, although no one has figured out how much. Merchants likely would round prices up to the nearest nickel, consumer spending would rise and a new round of inflation would occur.

Like the missing nail in the horseshoe that lost a battle, the lowly penny's value is more than it seems.

Conversion confusion

IT MIGHT NOT RANK up there with the divisiveness of Bi-and-Bi legislation, but the metric-celcius conversion caper is just too much for many Canadians.

It is not enough to be told that it is 15 degrees outside on a summer day, which automatically conjures thoughts of chilblains and which, some insist, keeps United States tourists from making pilgrimages north, but we now are moving into the kilometres bit on our highways and the confusion just around the corner already has brought on considerable cringing.

Some muddled heads may get the hang of it, but there is, however and whether the federal government chooses to believe it or not, a rather large segment of the Canadian population that will never accept the conversion. Maybe you can call this segment the stick-in-the-mud crowd — all those 40 years and over dyed-in-the-wool types.

They still choose to take the given celcius temperature reading and convert it to the familiar and comfortable fahrenheit one and will continue this mental exercise for the rest of their natural days. Change does not come easily and uprooting a long-established pattern takes a lot more persuasion than the government has been able to muster through advertising campaigns.

Down with our neighbors south of the 49th there is a battle of major proportions brewing. The federal highway administrator, William Fox, has announced a scrapping of their plans to convert highway signs to the metric system next year. He says public opinion is overwhelmingly against a change.

However, certain states are going ahead anyway, which means the United States will be a giant boondoggle of confusion. Incidentally, the Metric Conversion Act, passed by Congress in 1975, is not mandatory — it is a purely voluntary change and no timetable has been set for any switchovers.

U.S. citizens have shown a strong distaste for any change in the status quo. They have not gone along with celcius, they aren't bothering with litres, centimetres, etc. and appear likely to be very stubborn about highway kilometres.

With Canadians, there is another complaint about the whole disruption. That is the cost factor. They argue that the hundreds of millions of dollars the changes are costing could well be spent in areas of much greater need at this particular time of massive monetary problems.

Right, sticks-in-the mud?

Limits to growth

Disappointment at the end of the road

By GWYNNE DYER from Britain

Professor Fred Hirsch is a lateral thinker, and a most inconsiderate man. That faint sound you hear is indeed heels drumming on the wall. The heels belong to various capitalist economists (and a few Marxists, too) who have hanged themselves from their light fixtures after reading his new book, The Social Limits to Growth.

Hirsch has caused this carnage by unkindly pointing out why economic growth, the Holy Grail of socialism, capitalism and every other 20th-century Western faith, inevitably leads to bitter disappointment. He is not talking just about the limits on energy and raw material resources which must eventually defeat the goal of continuously rising production and consumption. In a far more subversive attack on the ideology that rules the world, he has demonstrated why even successful growth brings popular disillusionment.

The basic promise of capitalism is that if an individual works hard and well he will accumulate more and more money, which will buy him more and more goods, which will make him happy. Marxism substitutes the collective for the individual, and pays a good deal more attention to the equal sharing of the money and the goods, but the fundamental carrot is the same: effort will bring shared prosperity, which will bring happiness. But what if wealth does not make people happy? Professor Hirsch is not playing the tired old tune about the moral superiority of poverty. As someone once remarked: "I've been rich, and I've been poor, and rich is better" — a judgment every starving man would agree with. Not only at that level, but far above it, consumer goods give pleasure: color TV is better than black-and-white, and a Rolls-Royce is nicer to drive than a Volkswagen.

★ ★ ★

What Hirsch has pointed out is that most of the consumer goods for which the citizens of industrial societies still have to strive, now that basic food, shelter and other necessities are more or less assured, are goods whose attractiveness depends on scarcity. As more and more of us achieve them, they automatically lose their value, and disappointment is bound to reward our efforts.

A fast car can only be enjoyed if the roads have few other cars on them. A house outside the city is fine, but if everyone else can get one too then you end up living in a suburb. A holiday on a secluded beach in Spain or the Bahamas is a wonderful idea, but if all your neighbors can afford one too the beach isn't secluded any more.

In particular, Hirsch points out, there are what he calls "positional" goods. There can only be one queen, one chairman of the board of General Motors, one General Secretary of the Communist Party. You can acquire enough university degrees to paper the walls of your study, but if that opportunity is shared by millions of others then the net result is that a BA becomes the minimum qualification for any senior clerical job.

This is Hirsch's explanation for why, although it is obvious that general living standards can only rise by joint efforts to produce a bigger pie, so much effort is instead expended on quarrelling about the division of the pie. In a perverse way it is also the reason for the universal trend towards state regulation of economic affairs and the collective provision of more and more services in the West.

If growing general affluence does not in fact move most individuals ahead in the queue, at least they can use their democratic majority to pull down those who are still rich enough to enjoy the commodities of which there is a permanent scarcity. In an economic system which uses envy as a motivator, people will be made miserable because they cannot succeed, or else be disillusioned when the fruits of success are turned sour by the jostling crowd of others who have also attained them.

Communist societies have deliberately removed envy as the economic carrot, substituting for individual initiative the organized power of the state bureaucracy. Theoretically, they have even removed the possibility of rising far above your fellow man in wealth.

★ ★ ★

In practice, however, they have mostly done little more than to change the rules for getting hold of the permanently scarce rewards like power and privacy. They are to be achieved there through party and bureaucratic advancement, rather than economic performance, but the effect is the same: the creation of a small privileged class. For the mass of people in the Soviet Union and Eastern Europe, material prosperity is still new enough to be an attractive reward, but the problems of mass affluence lie in their future too.

Today in History

By The Canadian Press

British and Canadian troops under Gen. Bernard Montgomery mounted a massive attack upon Caen in Normandy, preceded by a heavy aerial bombardment, 33 years ago today — in 1944. The Germans, with their supplies cut off, broke and were flung back. The taking of the town July 9 and of territory north and west of the Orne River was a major victory following the Normandy invasion in the Second World War.

1792—John Graves Simcoe was sworn in as lieutenant-governor of Upper Canada.

1838—German Count Ferdinand von Zeppelin, inventor of Zeppelin dirigibles, was born.

1884—Louis Riel arrived at Duck Lake and began to inflame the discontented Indians, who feared dispossession of their lands by settlers.

1896—Sir Charles Tupper, prime minister of Canada, resigned.

"They're fighting over whose fault it is that I watch so many violent TV shows."

Nation of nit-pickers

Keeping the best of both worlds

By PAUL HELLYER from Ottawa

In his July 1st message the prime minister reminded us that there is a "spirit of renewal and re-dedication to the bonds that unite us" and indeed there is. The November 15 election result detonated like a bomb to shake us from our complacency.

But that doesn't mean that we hadn't been trying to find a new accommodation with Quebec for a decade or more. Remember John Robarts' "Conference for Tomorrow"? We hoped that we were on the threshold of a new era. But in retrospect, did it accomplish anything?

★ ★ ★

Then there was the series of first ministers' conferences. At Victoria they finally agreed to bring the British North America Act, with some minor amendments, home to Canada. But, after first agreeing, Quebec backed out of the deal.

Mike Pearson set up the Bi-Bi Commission to study the question of linguistic rights and practices. But it opened new sores. It's the old case of tell someone four or five times that they look sick and they'll be sick.

Later the Official Languages Act was hailed as a great new beginning. And it did succeed in the sense of opening up more government jobs for French-speaking Canadians and providing better services in the seond language. But the marked improvement on the federal scene didn't assuage Quebec demands for independence.

★ ★ ★

Meanwhile, allowing Quebec to opt out of various federal programs was trumpeted as a victory for "co-operative federalism". Theoretically available to any province, the scheme was designed to please Quebec. Yet rather than achieving a new and happy equilibrium, the policy only brought additional demands. It was the beginning of a de facto "two nations" policy — the kind of "separatism" Barbara Frum objects to in the CBC.

The Destiny Canada Conference at which Mrs. Frum spoke — a three-day conclave at York University — has been described as "a starting point." In applying this label at the opening session, Premier Davis said delegates would have to find ways to keep the discussion going in all parts of the country.

As a substantive suggestion, Davis proposed the establishment of a Federal-Provincial Secretariat to identify problems of national unity and propose solutions. Good heavens. Doesn't the father of regional government in Ontario realize that the last thing this most over-governed country in the world needs is another layer of bureaucracy.

★ ★ ★

Quebec writer Solange Chaput-Rolland told the conference she feared that a "yes" vote for Canadian unity would only result in a six-months' honeymoon. After that, English-speaking Canadians would revert to type and tell Quebec to put up or shut up. She didn't want her son and grandson to have to keep explaining "who we are and what we are".

I don't blame her. There should be no need to ask the question as there should be no need to ask what Quebec wants. It wants to run its own show in its own way in the French language and still enjoy the standard of living that comes from being part of Canada. Separatists by means of independence and economic association: federalists through a new (better) deal within Confederation. That is the fact that must be accepted by anglophones who really want to keep the country intact.

Whether the best of both worlds is possible or not remains to be seen. The next step in the quest is the appointment of John Robarts and Jean-Luc Pepin to a National Unity Commission. They will have to recommend either a new constitution or major changes in the present one. This is essential if for no other reason than that we have talked ourselves in to the necessity. Quebec opinion supports the concept of "a better deal or no deal" and the same could prove to be true in the West as well.

Although language and culture constitute the basic stresses to unity, the questions of economics and the quality of government are important factors, too. Most Canadians are frustrated to death and if we have become a nation of nit-pickers it is only because our performance is so far below our potential.

Graduates are frustrated when jobs in their own or some related field are not available.

★ ★ ★

Farmers are distraught when they dare not plant tomatoes without the guarantee of Caribbean labor because, in spite of a million unemployed Canadians, they can't be sure anyone will help harvest the crop.

Business is upset because it is expected to stay and expand in Canada even though labor costs, energy, interest rates and taxes are higher here than in the U.S.

Economic nationalists are apoplectic because the tar sands contain enough oil to meet Canada's needs for centuries while we mortgage our future because we are too slow in getting it out.

But these problems, at least, are soluble. All that is needed is less concentration on conferences, studies, analyses and reports and a little more common sense in day-to-day administration.

Toronto Sun Syndicate

U.S. decision denies poor the right to abortions

By MARQUIS CHILDS from Washington

Seldom has there been such an outpouring of indignation over a decision of the U.S. Supreme Court as has been heaped on the 6-to-3 verdict which would in effect deny to the poor the right to an abortion. The states are not required, according to the majority, to provide Medicaid payments to the indigent desiring to end an unwanted pregnancy.

Class discrimination as between the poor at the bottom of the heap and the middle class and the affluent has been the judgment of most commentators. It is certainly that.

★ ★ ★

To say that on cash welfare payments a woman can afford an abortion at an average cost of from $125 to $150 is nonsense. At the lowest level in some southern states, notably Mississippi, the payments are barely enough to provide the minimum needs for life.

But the most forceful language came from the three dissenters, William J. Brennan Jr., Thurgood Marshall and Harry Blackmun. Appointed by Richard Nixon, Blackmun in 1973 wrote the decision of the court that held abortion to be legal up to a certain point of pregnancy. It was Marshall whose language in dissent went to the heart of the discrimination:

"The enactments challenged here brutally coerce poor women to bear children whom society will scorn for every day of their lives. Many thousands of unwanted minority and mixed race children now spend blighted lives in foster homes, orphanages and 'reform' schools. Many children of the poor will attend second-rate segregated schools . . . I am appalled at the ethical bankruptcy of those who preach a 'right to life' that means, under present social policies, a bare existence in utter misery for so many poor women and their children."

In his dissent, Marshall pointed out the strong opposition to increasing federal aid for dependent children. This underscores the failure of ardent proponents of "right to life" to work for social goals that would make life tolerable for those at the bottom and their unwanted children.

Although his language was less emotional, Brennan, appointed to the court by President Dwight Eisenhower in 1957, left no doubt of the intensity of his feeling. In his dissent he said:

"The Court's construction thus makes a mockery of the congressional mandate that states provide 'care and services . . . in a manner consistent with . . . the best interests of the recipients.' We should respect the congressional plan by construing 1396 (the family-planning amendment to the Medicaid act) as requiring the states to pay the costs of the 'necessary medical services' rendered in performing elective abortions, chosen by physicians and their women patients who participate in Medicaid as the appropriate treatment for their pregnancies."

★ ★ ★

Justice Blackmun, noting that the three women in the cases that came before the Court were indigent and financially helpless, found the result of the majority's finding to be "punitive and tragic." The condescension implicit in the opinion that a woman might go elsewhere for her abortion he found "disingenuous and alarming, almost reminiscent of 'let them eat cake.'"

In New York State, Gov. Hugh Carey said that while he personally opposed abortion he would oppose any move by the legislature to deny Medicaid funds to pay for an abortion. This is a view Carey has several times expressed.

Gov. Ella Grasso in neighboring Connecticut said she was against the use of Medicaid money for abortions. This is also a view that the governor has frequently expressed.

★ ★ ★

How the roll of the states will finally add up, given the choice offered by the Court's decision, is uncertain. Nine state legislatures have voted to call a constitutional convention with the sole purpose of wiping out the Court's 1973 decision and outlawing abortion. Since 34 states must join in a call before a convention can be held, the highly organized "right to life" lobby still has a long way to go.

The dimensions of the problem are daunting. By one estimate there are annually 30,000 pregnancies of girls under 15. They are mostly black and with limited education.

Without the help of Medicaid, a respectable answer to their dilemma, they are likely to resort to back alley quacks with a resulting high incidence of disease and death. Or an unwanted child will come to a mother scarcely equipped in any area for motherhood.

For a woman in the middle income bracket, the $150 for an abortion is hardly a problem. But for thousands, perhaps hundreds of thousands, the price is beyond reach. They will be condemned to misery and suffering compounded by unwanted children living through another cycle of deprivation.

Copyright, 1977, United Feature Syndicate, Inc.

Gorde Hunter

WHEN SAM BAWLF talks about the character of Victoria, I sit still and listen because Sam Bawlf has more than paid his dues to the preservation of what a lot of us like to think is something unique in Canadian cities.

Bawlf was one of the main planners and developers behind the renovation and restoration of historic buildings in downtown Victoria. He has consistently put his money into such projects and feels the city should do more to insure the character of Victoria does remain different from, say, Brandon, Thunder Bay, or Windsor.

"After all," Bawlf said, "what else has Victoria going for it?"

HE WAS REFERRING to honest-to-goodness tourist attractions — attractions that can't be found in other cities. He listed Butchart Gardens, The Empress and the Inner Harbor as the attractions, and I'm not about to argue with or add to the list.

In short, tourists often come to Victoria in the hopes of seeing a different city, but it can not remain a different city as long as city council allows despoilment to continue in the way of modern monstrosities being erected in the name of progress. Progress, hell, every such addition is retrogressive in that it detracts from the once-proud, once-different atmosphere. And yet city council still allows developers almost carte blanche in the way of design.

BAWLF SHRUGS OFF suggestions that building by the older designs and by using materials in keeping with the old, would be financially prohibitive.

"They're still doing it in other parts of the world," he replied, "they can still do it here."

There is one major undertaking that would go a long way to making Victoria more attractive to visitors. We have, at our doorstep, a waterway that could be developed into one of the most beautiful tours anywhere in North America.

When Hugh Curtis was mayor of Saanich, a good start was made on such beautification — the upgrading of the Gorge. It was once a shocking mess. It is now idyllic.

GREAT EFFORTS are being made to put the Inner Harbor into mint condition. The project will take many years, but when all the work is finished, we will truly have an Inner Harbor of glorious proportion — that whole area will be a treat for tourist and local alike.

That takes care of two parts of the waterway and leaves a gaping disaster in the middle. The disaster is still having a garbage depot on the waterway. Of still having ugly industry in the Johnson and Bay bridge areas. We need the industry, no argument, but surely much could be done to clean up the mess that now exists. Surely industry can take pride in the city as well as the city itself.

IT'S A LONG, winding waterway, one that could be beautified the same way Saanich beautified the Gorge. Then it could be a tourist attraction of major import.

I'm sure it would cost literally millions of dollars to complete the job. It would cost industry money, it would cost all levels of government money, but it would be money well spent, money that could transform what is basically a festering sore into a beautiful park.

It wouldn't have to be a Butchart Gardens, not even a Beacon Hill Park, but it doesn't take a powerful lot of imagination to envision what a marvelous attraction it could be.

THE BASICS are there. All we need are the visionaries to battle the stick-in-the-muds, to champion the cause of a more beautiful Victoria.

Sam Bawlf can help in his position as a cabinet minister. Hugh Curtis can lend his weight and Curtis has the advantage of knowing the joys of fruition that came to him after the completion of the Gorge facelift.

Federal money is available for such urban restoration and it's a sour note that this city hasn't taken advantage of the financial assistance waiting to be doled out for useful purposes.

A CITY OF GARDENS, charm, nostalgia and temperate climate. Believe me, there is no other like it in the length and breadth of Canada.

But we have been resting on oars too long. We have allowed modern sameness to eradicate a beautiful past. We long ago became smug, safe in the security blanket of knowing tourists would come visit us forever — just because our city is here.

But that dog doesn't bark as loud any longer. We have to indulge in a little passionate wooing in order to regain a position of tourist dominance again.

Beautification from the Causeway through to Portage Inlet would assist greatly in our amorous pursuit.

Erma Bombeck

I tell you, you wouldn't believe the way my children have really pitched in and tried to conserve energy during America's crisis.

They've kicked all their dirty clothes under the bed to save on the gallons of water it takes to wash them.

They've called a moratorium on cutting and watering the grass until President Carter gives the nod.

They've insisted that the stove or oven not be turned on and that we all go out and eat in a modest but exhorbitantly-priced restaurant.

They gave up showers before bed without even being asked.

The other afternoon when we got into the car, my son said, "We're got to pick up Todd, Mike, Wendell, Tony and Steve."

When I slumped over the wheel in anticipation of an extra 45 minutes of driving, he said, "After all, Mom, it's un-American not to carpool."

They cut back on going to the dentist to once a year to save gas.

They put a brick in the commode. (I wish someone had told them it goes in the back of the commode.)

They're maintaining their policy of "never flushing unless she can hear you."

They let the garbage stack up for three days by the sink to keep from opening the door and losing precious air-conditioning.

They play their stereos at one in the morning to take the load off of peak time.

They leave the ice cube trays empty to reduce the wear and tear on the refrigeration.

The other morning as I counted 63 glasses by the sink, I said, "Boys, you really amaze me at how you picked up on President Carter's plan to conserve energy."

They smiled, "When we get to 85 glasses, then we can start the dishwasher."

"In fact, I'm so proud of you, I think I'll do a column on it and tell my readers of your heroic efforts."

"That's not necessary, Mom," said a son leaning over to unplug by IBM. Just look upon this as a blow for democ

"The local university's class of '76 says it would be most convenient for everyone if they could hold their class reunion here."

Philippines powers curbed

By VICTOR LANIAUSKAS
from Manila

Moving swiftly to counter international criticism of repression and the denial of human rights by his martial law regime, President Ferdinand E. Marcos has ordered the release of 1,000 prisoners, curbed the power of military tribunals and spoken personally to the jailed leader of his political opponents.

Marcos quick action in little more than a week's time surprised even the severest critics of the four-and-one-half-year-old martial law government although one former opposition senator just as quickly labelled the moves as "just so much cosmetic" for the consumption of Washington and President Carter.

Former Sen. Jobito Salonga, chief counsel for jailed opposition leader Benigno S. Aquino Jr., did not, however, discount the importance of Marcos' presidential decree allowing Aquino the right to appeal the military tribunal's verdict in his case to the Supreme Court.

Aquino was arrested just hours before Marcos declared martial law Sept. 23, 1972. He later was charged with murder, subversion and illegal possession of firearms.

The 44-year-old politician was expected to be Marcos' opponent in the scheduled 1973 presidential elections.

The release of 1,000 prisoners — some of them only temporarily pending civilian court decisions on whether to press charges — further diluted the power of the military tribunals. Most of those released, however, were common criminals and others arrested indiscriminately during minor demonstrations.

Hanging in the balance — and seen here as the major impetus behind Marcos' moves — is the United States military Aid Bill now before Congress.

The bill is currently in a congressional conference committee to resolve differences between Senate and House versions. The House bill included an amendment calling for a reduction of $3 million in military aid and $3 million in military credit because of human rights violations in the Philippines.

Military aid to the Philippines, apart from the credit, has averaged about $25 million in recent years. The figure has been cut to $19.6 million by the Senate and $17 million by the house in the pending legislation.

United Press International.

To the editor

It's playoff time in Canada

It's like Grey Cup week; it's playoff time in hockey; it's fall fair time; I can feel that healthy enthusiasm as we go all-out to celebrate our 110th anniversary and exhibit our progress and growth. That government contribution towards the fall fair has been well worth it.

Don't you believe those niggling nose-out-of-joint Hunters, Zinks, Fotheringhams, Broadbents, or other such unknowing separatists who are fostering fear and dissension among us.

I have always said that priming the pump by staging a winter celebration or calling a mid-winter election at a time when employment is down will generate and inject untold millions into our sagging economy. The resulting out-going atmosphere spreads goodwill, lifts our failing spirits, cements comradeship, broadens our outlook and strengthens our national bonds. It's playoff time in Canada; quit niggling; it's Canada Day, our day; let's get on with it.

H. J. THORNTON,
360 Douglas St.,
Victoria.

Stop Bill 33

Bill 33 that Premier Bennett is attempting to push through the legislature is the most shocking display of arrogance since the advent of Trudeau and his power group in Ottawa.

This Pandora's Box that he is about to open will become the most devisive and destructive issue to affect B.C. in a hundred years.

It's time we all face the issue of support for private schools now. We can't accept the excuses that Premier Bennett will give us for his actions.

If we don't make our objections clear against Bill 33 our school system will become a proliferation of separate burrows, and create a precedent that will destroy forever the unique school system that the people in B.C. have enjoyed for so many years.

If changes are needed within our public schools, let the parents affected raise their voices and demand that changes be made.

If parents want private schools let them pay for the privilege, we don't want separate schools with all their separate bureaucracies.

I feel that Premier Bennett has betrayed the trust of those who voted for him by making a deal with Trudeau in support of private schools, and the financial goodies that the federal government is giving to B.C. is payment for his co-operation with the Liberal government.

Let us retain our pluralistic schools within a public school system, it has served us well in the past and with concerned participation it can be improved upon for the future.

I, as a taxpayer in B.C., demand that Premier Bennett put this vital issue before the people of B.C. and let them decide whether they want the changes that this bill will create in this province.

It's somewhat ironic that as Quebec gains more autonomy within its provinces the federal government intrudes more and more within the jurisdiction of the province of B.C.

MURIEL KENNEDY,
Metchosin.

Looking back

After reading B.C. Hydro's pamphlet distributed with the last Hydro account I decided that as facts are chiels that winna ding, it would be a good idea to compare accounts ten years ago and now.

From 1966 to the present the cost of power, before sales tax, has risen 150 per cent, this on a monthly average of about 270 Kh, The tax has risen with it, plus the additional two per cent. This for our so-called publicly-owned system.

Meanwhile, what of those brigands, the privately-owned B.C. Telephone company? The earliest receipt I could find was for 1963. Since that time to the present the cost for the same telephone, conditions exactly the same, has risen by 25 per cent.

It may not be fair to equate hydro costs with telephone costs but it does make one wonder how much the cost of electricity would have risen had it been left in the hands of the B.C. Electric Company, complete with their energetic pals, Fume and Fumble.

A. W. SMITH,
9780 West Saanich Road,
Sidney, B.C.

Disgruntled

Let me add me to your list of "P.O." ferry travellers. My girl friend and I entered a golf tournament at Hope on June 17. We had an enjoyable weekend. The highway is a joy to drive but our leaving and returning to our island was anything but. We left our home at nine a.m. Friday before the weekend travel started. We had been advised to get out early as there was no 10 a.m. ferry. At 9:30 the wharf was already half full. One and a half hours later we boarded a full, noisy ferry. The cafeteria was lined up three deep so we didn't bother to even try to get coffee.

On the return trip Sunday we arrived at Tsawwassen at six minutes to seven. They were still loading and several cars still were on the dock. The attendant refused to sell a ticket to us until after the ferry left.

There was still room for several cars on the ferry. We were the first on the wharf and had to wait two hours for the 7 p.m. sailing. However, when they started loading we were left while they loaded five buses, circus van, campers and trucks. When we finally got to the upper deck the only place we would sit together was the ladies' restroom. The cafeteria was swamped so we sat in our car on the car deck, tired, hungry, and very angry. So Mr. Bennett, you have your plane to get off our island while we have to suffer your lousy ferry service.

MRS. VIOLET NORTHRUP

Gain respect

I have just read the letter from A Doubter (June 26) and feel a reply is in order to this woman, who it would seem, passionately longs for the respect and equality which has undoubtedly been denied to many women in our society.

I am a man who firmly believes that men and women, although different, are equals in intelligence, ingenuity and capabilities and should be given equal opportunities.

However, I would suggest to all feminist supporters that if they really want to see their movement get off the ground, they will drop abortion on demand as part of their platform. With this plank deleted, I think they would be genuinely surprised at how quickly their other aims would be achieved.

Women are never so used or so cheaply regarded as men as when abortion is easy and freely used. Once women regain some reverence for the children they carry, the respect of the male population would quickly follow.

Rumania is one of several countries which has recently changed its abortion-on-demand laws to very rigid restrictions. At an international meeting, Dr. Bohumel Steipel, one of Rumania's medical experts publicly announced:

"Our men have gained respect for our women. Our women have regained their lost respect for themselves and there has been no increase in back-street abortions!" Nursing Times — London, 1971.

My sentiments exactly.

D. E. ETHERIDGE,
3941 Oakdale Pl.,
Victoria.

English heritage

Without adding a great deal to the clamor telling us what to do about Quebec, can we not listen to some of those who have done something for Canada?

Along with one hundred thousand other Canadians who fought in the First World War I climbed to the hill of Vimy Ridge. At that time French Canadians were fleeing into the woods and monasteries to avoid service.

My wife and I visited the monument on Vimy Ridge in the area which the government of France gave to Canada and on reading the names of the fallen our tears mingled with the falling rain.

In all the writing in the media not one word appears about our English heritage. We were an English colony; there were never two founding nations. Quebec was formed a province with some privileges, among which was the right to their Roman Catholicism at a time when it was not tolerated in England.

We have had a great prime minister in the person of Sir Wilfrid Laurier a French Canadian who was loved by all Canadians.

STUART R. TOMPKINS,
211 Lagoon Road,
Victoria.

Traps cruel

This letter is being written to express my strongest possible protest against the use of muskrats in leghold trap tests as described in recent radio and newspaper reports. I am disgusted that this is not only permitted by the government, but is actively funded and encouraged. I am often very angry at the way the money I am forced to pay in taxes is spent, but never more so than when it is spent to inflict pain.

I am aware that many "scientific experiments" are carried out and in far too many cases involve cruelty to helpless animals which is completely unjustified on any grounds, with no new knowledge gained. I am very sorry and ashamed that leghold traps are still permitted, and sincerely hope that they will be banned in the very near future, and that there will be very stringent regulations, firmly enforced, to prevent all forms of cruelty to animals. I believe that at the present time there is far too much leniency shown in regulating laboratory experiments, and in sentencing persons convicted of being cruel to animals.

It is beyond my comprehension that cruel and inhumane practices are condoned by our governments, and by persons with any pretence to compassion for fellow creatures. It is disgraceful.

PHYLLIS E. WILLIAMS,
1059 Amphion St.,
Victoria.

1984 here?

Prime Minister Trudeau is using "big lie" techniques on the Canadian people. In 1974 he said wage controls wouldn't work. Now he says they are working.

In 1968 he said bilingualism was needed to ensure national unity and stop separatism. Now, in the midst of record disunity and separatism, he says more official bilingualism is needed to save confederation. No controls is controls, unity is disunity. 1984 may be here sooner than Canadians think.

CHARLES ADDINGTON,
405 Michigan Ave.,
Point Edward,
Ontario.

BCGEU won't shirk from strike issue

The anonymous liquor store employee whose recent letter to you was printed under the banner Strike Breakers are the Losers was writing in ignorance. Indeed, I wonder if in fact he is a liquor store employee, as it was the unanimous vote of the Retail Stores and Warehouse Component executive to offer that component of the BCGEU as the first target group if a strike situation were to arise during this round of negotiations with the Government Employees Relation Board (GERB) and not, as he states, John Fryer ordering the administration board to strike.

John Fryer is a paid employee of the B.C. Government Employees Union under the direction of that union's provincial executive, a body elected from the general membership. Mr. Fryer, the provincial executive and other paid and elected union officials, have led our union in the establishment of no less than 28 BCGEU agreements in the last three years, gaining much in the way of wage, health and social benefits without a major confrontation or stoppage of work. The BCGEU executive, being a responsible body, realizes there will be no major gains in the present round of negotiations, but nevertheless are adamant on the relinquishing of any of our previously won benefits.

During the last contract negotiations, we were treated to 18 months of watching the Labour Relations Board dummy drag its heels to the tune played by the government puppeteer. The BCGEU membership will not tolerate a repeat performance.

During the BCGEU's biannual convention held at UBC last June 1, the master bargaining committee tabled a report which outlined the use of carefully selected, non-essential groups to strike on behalf of our union, should that need arise. It was not the prodding of John Fryer's cane that caused the entire delegation of some 250 union members to jump to their feet for a turbulent, hand clapping, desk thumping ovation. Rather, it was the electrifying realization that we as a union will actively work towards an equitable settlement within a time frame established by us instead of passively cooling our heels waiting until the B.C. government gets around to issuing its game plan to the Government Employee Relations Bureau.

The great majority of BCGEU members are not looking forward with great relish to the possibility of strike, neither will they shirk should one become necessary. If the government meets its obligations and enters into serious bargaining, the strike mandate need never arise. If, however, as in the past, the government negotiators continue to play games, what is our alternative?

RUSS LEECH,
Vice-Chairman,
Local 1101,
BCGEU

MORE THAN JUST AN INSTANT PICTURE. THE COLOR IS BY KODAK.

Quick! Grab The Handle™! Kodak's new lowest priced instant camera.*

$48.95

(Kodak instant print film can be used only in Kodak instant cameras).
*Suggested List Price
Actual price is determined by dealer.
Price subject to change without notice.
All Kodak instant cameras carry a three year warranty.

Kodak

Kodak products are available at . . .

Jus-Rite PHOTOS — 4 Stores to serve you "service through experience" 384-8041

BILL'S PHOTO SUPPLY — 1672 Douglas St. 383-7443

COLWOOD UNITED PHARMACY — 1910 Sooke 478-1735

NOOTKA PHOTO SUPPLY — 634 Humboldt 382-5241

VICTORIA PHOTO SUPPLY — 1015 Douglas St. 385-3458

Kmart — University Heights Shopping Center 477-6902

ISLAND COLOR LABS LTD. — 615 Fort St. 384-2242

THE FILM SHOP — James Bay Square 384-6200

B.C. boosts price limits for home-aid cash

Maximum price limits for grants and second mortgages available under the provincial Home Purchase Assistance Act have been increased, Housing Minister Hugh Curtis said Thursday.

The minister said in a news release that the increase was not an across-the-board amount, but reflected different cost increases in various parts of the province.

Curtis said the provincial grants were set at limits equal to those of the federal Assisted Home Ownership Program, which were recently increased, but the new provincial increase went beyond those limits.

"In particular, we have recognized the higher costs of construction on north Vancouver Island and the Queen Charlotte Islands," he said.

"For example, the maximum price limit for grants for Port Hardy has been increased to $40,000 from $38,000, while at Masset it's up to $43,000 from $39,000."

Curtis said for Victoria, the maximum price limit on grants had increased to $48,000 from $45,000, while in Vancouver it had gone from $47,000 up to $50,000.

Under the regulations of the act, the maximum price limits for second mortgages were 20 per cent higher than the grants, the minister said.

Curtis said the new prices would apply to sales transactions taking place on or after July 1, 1977. Another review was scheduled for early 1978, he said.

Home buyers applying for assistance under the act can receive a $5,000 second mortgage or a $1,000 grant, providing their purchase is under the maximum limit.

140 art works on display

Carr exhibit opens today

About 140 of Emily Carr's paintings, sketches and notebook entries will be on display starting today at the Emily Carr Gallery of the Provincial Archives.

The gallery, at 1117 Wharf, will be officially opened at 2-30 p.c. by Provincial Secretary Grace McCarthy. It will be open every day through Labor Day, archivist Allan Turner said.

The collection began in 1933 when one of the artist's paintings was presented to the province. After her death in 1945, the province acquired seven paintings through the efforts of a committee of women members of the Legislature.

The bulk of the works is from the William Newcombe collection, donated in 1961, Turner said.

Twenty-one original oils and watercolors, making up about two-thirds of Miss Carr's finished work, will be on display. The archives' display will be rotated to ensure conservation of watercolors and variation.

The display includes works from childhood as well a photographs and documents relating her to her career.

The works are displayed in chronological order to show the principal phases of her artistic development.

The display's earliest oil is Melons, painted about 1890.

Her first exhibition in B.C. was not a success, and she had to earn her living by making pottery and raising sheep dogs. She started to receive acclaim for her paintings in the 1920s.

Miss Carr died in Victoria in 1945.

She was also a writer, and won the Governor-General's Award for non-fiction in 1941.

Employee exodus plagues railway

SQUAMISH (CP) — The chairman of the Brotherhood of Railway Carmen says so many workers are leaving the Railwest car making plant that it will be difficult for the plant to fill any orders.

Stan Horodyski said there might be only 40 or 50 workers left at the plant after today. He said if the plant, 25 miles north of Vancouver, closes for two months Aug. 14 as announced by Economic Development Minister Donald Phillips, the only staff left then would be the watchmen.

"We are prepared to go to the end of the earth to get work for that plant," he said. "But even if we get the order where are we going to get the people?"

DUNCAN RESIDENTS
Motor Vehicle Inspection
IS YOUR CAR SAFE?
You can be sure if you take advantage of the service offered by the MOBILE MOTOR VEHICLE INSPECTION UNIT provided by the Motor Vehicle Branch. Tests will be conducted at:
THE DUNCAN MALL
ON MONDAY TO FRIDAY
9:00 A.M. to 9:00 P.M. JULY 4, 1977 to July 22, 1977
6-28

$27,500 for wrong label

VANCOUVER (CP) — Damages totalling $27,500 were awarded Wednesday to a Bamfield couple for internal injuries suffered because a Port Alberni pharmacist's bottle had the wrong label.

Lenora Jue Williams was awarded $25,000 and her husband, Simon, $2,500 after Mr. Justice E. E. Hinkson in a B.C. supreme court action in Vancouver heard how in April 1974, a doctor's prescription called for the harmless drug paraldehyde but formaldehyde was supplied.

The award was against Port Alberni Pharmacy Ltd., Macdonald Rexall Drugs and Julius Horvath, the pharmacist. Horvath admitted the error.

The court was told that the couple had been drinking and had called their doctor—who had treated them in the past for the effects of alcohol.

The doctor arranged with the drugstore, by phone, for a re-issue of the drug paraldehyde for Simon Williams. Mrs. Williams testified that after she picked up the prescription she went to their Mrs. Williams testified that after she picked up the prescription she went to their parked car where she gave her husband a spoonful mixed with a soft drink. He promptly became ill.

She said he usually reacted this way to his medication. She said that she took a spoonful herself and became ill and lost consciousness.

Both were sent to hospital where the husband quickly recovered but the wife subsequently had her stomach removed in a series of operations.

The supreme court judge said Mrs. Williams still suffers pain and is restricted in the type of food she takes.

Schenley OFC: the only 8-Year Old that's guaranteed...

...right on the back of the bottle.

Canadian law requires distillers to place a stamp on their whisky bottles showing the year the whisky was distilled.

With Schenley OFC, we go a lot further. We certify that our whisky has been aged in charred white oak casks, for a full 8 years.

We believe 8 years is the perfect aging time for whisky.

At 8 years, our whisky is not so young, that it's pale, harsh, immature.

Not so old that it's dark, strong, "woody."

But exactly in its prime for a smooth, mellow taste.

Schenley OFC
The 8-year-old that's guaranteed.

CANADIAN SCHENLEY DISTILLERIES LTD.

Junk idea sets sail

A Victoria psychiatrist responsible for an unusual ocean-going experience for B.C. young people aboard the schooner Robertson II, has transferred the idea successfully to Hong Kong.

Dr. Philip Ney, currently teaching at the University of Hong Kong, had helped oversee the refitting of the 89-foot sailing junk, the Huan, as well as implementing the seagoing programs for young people.

In a letter to the Colonist, Ney writes that the aims of Adventure Ships, the Hong Kong organization, are similar to Quest Star, operators of Robertson II — "the development of healthy characteristics in young people through a combination of adventure and education."

Ney wrote that plans were under consideration for an exchange between the two organizations "which will include 12 days of hiking and sailing and nine days of seeing Hong Kong while living with a local family."

The partly-fitted Huan was bought by the Hong Kong organization for $200,000 last January. It had originally been built for European interests which had planned to use it for charters in the Mediterranean.

The 98-foot Robertson II, originally built for fishing on the east coast, was bought in Nova Scotia in 1974 by Ney and sailed to Victoria via the Panama Canal. Since that time it has been used for a variety of programs aimed at both families and young people. Its latest assignment will be in a program for maladjusted youngsters in the care of the human resources ministry.

Misused word – McClelland

Health Minister Robert McClelland apologized Thursday for misuse of the word "censure."

Earlier in the week McClelland had stated that Dr. David Clarke, public health officer in Kelowna, had been censured by his peers for his public stand on the treatment of milfoil weeds by 2,4-D.

Dennis Cocke (NDP—New Westminster) asked McClelland Thursday where he got his information.

McClelland didn't tell him, but he did say "I used the word unwisely . . . I have been informed that Dr. Clarke was not censured." What did happen though, McClelland claimed, was that an association of health officers supported the 2,4-D program by a large majority.

He said he regretted any embarrassment he may have caused either Clarke or other medical officers.

Bennetts mark 50 on Sunday

Premier Bennett, his wife Audrey and their four sons will join other members of the Bennett family in Kelowna Sunday to celebrate the 50th wedding anniversary of former premier W. A. C. Bennett and his wife.

The former premier's other son Robert, wife Lois, and their four children and his daughter, Anita Tozer and her husband and their two children, will also attend the dinner at the Capri Hotel at Kelowna.

The Bennetts were married in Edmonton on July 11, 1927. They moved to Kelowna in 1930 and have lived there ever since.

The present premier will return to Victoria on Monday after attending a private family luncheon for his parents.

Wallace heats up

Scott Wallace (PC—Oak Bay) tried to get a little humor into the B.C. Legislature Thursday afternoon.

A poker-faced Wallace asked Transport and Energy Minister Jack Davis what he intended to do to control the use of photographs taken "by U-2 spy aircraft."

The high-flying photography aircraft are using infra-red camera equipment in an attempt to track down heat losses from large commercial plants in the province.

But, said Wallace, he wasn't so much concerned about the commercial aspects as about the invasion of privacy.

"I understand that most of the photographs are taken at night when most people are in bed." Wallace intoned. "Will the minister be enlisting the aid of Kinsey researchers" to help analyze the photographs?

Even Davis broke into laughter as he promised to "take the question as notice."

YOU'LL FIND THE unusual IN CLASSIFIED ADS!

You may not find a unicycle listed among the many ads featured in today's Classified section, but you can be sure, if there are any for sale, they would be there!

You'll find lots of unusual, hard-to-find items listed in the Classified Ads. And if you have an article or two around the house that you have felt no one else would be interested in, you might be pleasantly surprised at how many of our readers may be looking for just such an article!

CLASSIFIED ADVERTISING
386-2121
MON.-FRI. 8 a.m.-6 p.m.,
SATURDAY 8 a.m.-5:30 p.m.
The Daily Colonist and The Victoria times

1977 PINTO 2-DOOR SEDAN
Stock No. 6454
2300 c.c. 4-cylinder engine, 4-speed manual transmission, radio, front disc brakes.
SALE PRICE $3695

1977 MAVERICK 4-DOOR SEDAN
Stock No. 6813
200 c.i.d. 6-cylinder engine, automatic, white wall tires, power steering, radio and wheel covers
SALE PRICE $4640

WE'VE GOT A SMALL CAR FOR EVERYONE RIGHT HERE AT PETER POLLEN FORD

1977 MUSTANG II 2-DOOR
Stock No. 6629
2300 c.c. 4-cylinder engine, white wall tires, automatic, power steering, power brakes, electric rear defroster, radio, dual sport mirrors.
SALE PRICE $4998

1977 GRANADA SPECIAL EDITION 4-DOOR Stock No. 6975
250 c.i.d. 6-cylinder engine, automatic, steel belted radial tires, power steering, power brakes, electric rear defroster.
SALE PRICE $5067

7-8 1060 YATES ST. (D.L. 745A) SCOTIA BANK FINANCING 384-1144

Royal Oak project ruling on Wednesday

Developer bargains for walk-ups

The Capital Region Board will be asked to rule Wednesday on a multiple-housing project adjacent to the Royal Oak Inn that has drawn opposition from residents.

The board will consider an application to remove 21.5 acres from the Agricultural Land Reserve so the Isherwood family, owners of the hotel, can build four four-storey walkup apartments on 21.5 acres of the 62 acres they own next to the inn.

Joseph Isherwood, in an interview, said the entire property was zoned C-5 (tourist commerical use) and had been since 1965.

Under such zoning, Isherwood could erect hotel-motel buildings as tall as 12 storeys, covering 40 per cent of the site. There is no other property in Saanich with similar zoning.

Isherwood recalled that last fall Saanich planner Gil Laurenson recommended a mix of single-family dwellings, three-storey apartments and attached housing.

Implementing that concept would have required more than 50 buildings on about 23 acres, Isherwood said.

Isherwood said he was opposed to developing single-family dwellings because such subdivisions destroyed the Saanich Peninsula landscape.

The Ward econimoc study (prepared for the municipality last year) also ruled out such development on the ground that it was uneconomic, he said.

The most recent proposal calls for the residential development, dedication of 23 acres to the municipality as parkland and the remainder to be left in the tourist zone for the inn expansion and convention centre.

Appraised value of land to be dedicated to Saanich is $450,000 for development as a park and sports area for Royal Oak district.

Isherwood said the apartment proposal would net Saanich federal and provincial government grants amounting to $900,000 to assist the municipality with installation of services.

"This money will generate $3.6 million worth of sewer construction in the municipality," he said.

Isherwood said that this would be possible through a 75-per-cent, federal-provincial grant formula to aid in sewer construction.

"This should not only pay for the Royal Oak and urban containment district, but all the Saanich work for the entire containment area."

Land nobody wants

Victoria's Christ Church Cathedral has been trying to "sell, use or give away" a small piece of land adjacent to the church, but city council has blocked all three attempts.

That was the view expressed Thursday by one of the church wardens at a meeting of city council's finance committee.

C. D. Skillings told the committee the church wished to be exempted from property taxation on the piece of land at Quadra and Burdett.

The church has maintained the property as a park to which the public has access. Because it is not part of the parcel on which the church itself stands, it is subject to taxation.

This year's tax bill is $4,019 and Skillings said the church should not have to pay it.

At one time, the church offered to lease the land to the city for $1 a year, but the city turned it down.

The church also tried to use part of the property as a parking lot; again, city council turned down that request.

Previous attempts to exempt the property from taxation have failed because it is zoned for commercial use and assessed as such.

The committee instructed city manager James Bramley to ask the B.C. Assessment Authority if the land would be assessed at a lower rate if it were to receive heritage designation.

The city is preparing the designation of several churches, including Christ Church Cathedral, as heritage structures.

Mayor Michael Young said if the property were included in the designation, its assessment would drop and so would the taxes.

He expects it will be about a month before the city has an answer from the assessment authority.

B.C. Socred president resigning

Canadian Press

Provincial Social Credit Party president Peter Hyndman will step down "for new blood" when the annual convention is held in October.

Hyndman, touted as a federal Conservative candidate in the next federal election, sent his resignation to Premier Bennett Wednesday.

He said he had achieved his major goals during his two years in office and felt it was now time "for fresh blood and fresh ideas." Hyndman said that too often in politics party officials become entrenched.

Listing the winning of the 1975 election as his first major goal, Hyndman said it was accomplished by great support from party workers. Hyndman was chosen president a few days before the election was called.

Hyndman said he would continue to work closely with the Social Credit party, adding that he "won't need a title to go on working for a group and a cause I so strongly support."

The Peter Donation

PULLMAN ,Wash. (AP) — Laurence J. Peter, the man who gave the world The Peter Principle, has donated manuscripts of two best-selling books to Washington State University.

Peter's thesis was that every employee in an organization eventually rises to his level of incompetency.

Peter became a celebrity with publication in 1969 of the Peter Principle, which eventually was translated into 36 languages and sold more than six million copies.

A native of Vancouver he received a doctorate in education from WSU in 1963.

Marine calendar

NAVY

Kootenay, Terra Nova — back today at 11 a.m.
Porte de la Reine, Porte Quebec — back today at 2 p.m.
Endeavour — back Saturday.
Saskatchewan, Yukon, Qu'Appelle — at sea, returning Monday at 3 p.m.

MARINE SCIENCES

Parizeau — Rennison Island.
Vector — In Pat Bay.
Richardson — Namu.
Pandora II — en route Arctic.

COAST GUARD

Camsell — en route Unimak Pass.
Douglas — Yarrows shipyard.
Racer — Bute patrol area.
Rider — Gulf Islands patrol area.
Ready — Bamfield patrol area.
Quadra — in port.
Vancouver — on Station Papa.

MERCHANT MARINE

Anstelnof — Royal Roads.
Robert Stove — Cowichan Bay.
Harfleur — Crofton.
World Marine — Nanaimo.

EATON'S

RECORD BREAKING DAYS

Terrific buys are yours on fashions and linens. Shop early for best selections.

Shop Thursday and Friday 'til 9:00 p.m.

Manufacturer's clearance of long sleeve blouses
9.99 each
Polyester blouses in prints or summer solids. With open lapels or tailored collars. In your choice of 2-button or turn back cuffs. Sizes 8 to 18 and OS.

Hand knit shawls now budget priced at just
4.99
Made of acrylic, this beautiful white shawl is hand washable. Triangle design with fringe edges. One size only.

Pick a cardigan or a wrap both on special
7.99 ea.
Seconds and end of line, button-up or no-button sweaters in summer shades or stripes. Acrylic knit. Flaws should not affect wear or appearance. S.M. or L.

Stock up on summer jeans, now
8.99 ea.
Zippered up the front and buttoned at the waist with side buckle detailing. Double welt seams. Unfinished hemline. In cotton. Navy only. Sizes 7 to 15.

Cool cotton tops on sale
2.99 ea.
Assorted styles in pastels. Sleeveless scoop necks or short sleeved V-necks. Fashioned for hot summer days in cool 100% cotton. In sizes S.M. or L.

Women's hostess slippers only
4.99 pr.
Comfortable mule style slippers in white, pink or blue. Vinyl uppers and composition soles. Sizes 5 to 10.

Big value feather pillows
2 for 7.99
Pillows stuffed with chicken feathers and covered in feather proof ticking. White and pink coverings. Approx. 19x25".

Non-allergenic pillows on sale
2 for 11.99
Solid Latex foam pillows covered in 100% cotton covers. Zipped for easy cleaning. Approx. 15x24". White only

Pillow cases of 100% cotton
1.99 pr.
Beautiful pillow cases for your home or for gift giving. Floral embroidered patterns in assorted colors. Approx. 21x32".

Shop early for 'seconds' towels
3.99 ea.
Thick and fluffy towels. Lint free and color fast in plains and florals. 86% cotton and 14% polyester. Seconds, slight flaws should not affect wear or appearance. Approx. 22x45".

Bath mat sets good buys at
4.49 set.
Buy your bath mat sets in pink, blue or yellow. They're completely washable and mildew resistant. Non-allergenic in orlon acrylic pile.

EATON'S DOWNSTAIRS BUDGET STORE

EATON'S

RECORD BREAKING DAYS

Shop Tonight 'til 9.00 p.m.

1/3 off

all down sleeping bags. Take your pick of noted name top quality down bags. Proven lightweight comfort, warmth and protection! Full length zippers, nylon covers and linings.

52.79-104.28
Reg. 79.99-158.00

Two colors in two sizes with down and feather or just down bags. Barrel style only. 2 lbs. of down insulation.

Sporting Goods, dept. 261, Lower Main Floor

sale
Pony the jogging shoe designed for comfort and long wear.

9.99

Uppers and nylon with suede wing-tie toe. Built-in arch support and padded top line. Hardwearing, lightweight sole rolled over at toe and heel.
9.99 youths
10.99 men's
Sporting Goods, dept. 261, Lower Main Floor

sale
"Leisure 7" back packs

Shown: Heavy guage aluminum frame. 5 pockets plus map pocket. Spreader bar in main compartment. Blue.

32.99

Cross country hiker pack.
Sewn-in foam back support, full leather bottom.

19.99

Sporting Goods, dept. 261, Lower Main Floor

sale
Pentax KX 35 mm outfit

Includes camera with f/2 lens, carry case, camera gadget bag and Honeywell strobe. Pentax KX shows selected aperture and shutter speed in the view finder. Built-in self timer.

Complete outfit

289.88

Camera, dept. 512, Lower Main Floor

sale
Metal-covered storage trunks

35.99

Dark blue color with brassed hardware and locks. Hardboard inner construction. Approx. size 36"x20"x20". It all adds up to a beautiful way to store.

Luggage, dept. 264, Third Floor

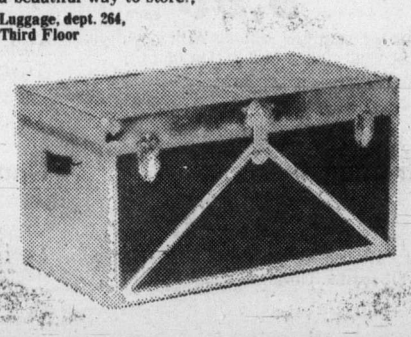

sale
Young Men's GWG Wide Leg Cords

14.99

Young men and girl s stock up now with this fashion plus. Choose from black, sand, brown, navy, powder and bone. 85% cotton and 15% polyester in waist sizes 28 to 36. Now sale priced

Abstract shop, dept. 332, Main Floor

sale
vinyl sports bag

Heavy duty bag has separate zippered shoe compartment. Full length top zipper. Identification patch. Now for only

6.59

Sporting Goods, dept. 261, Lower Main Floor

sale
Sankyo sound movie camera

Making great sound movies is easy with the Sankyo XL-40S. It has all the technical advancements that elevate sound quality to an all-time high. Great value at this exceptionally low price.

249.49

Cameras, dept. 512, Lower Main Floor

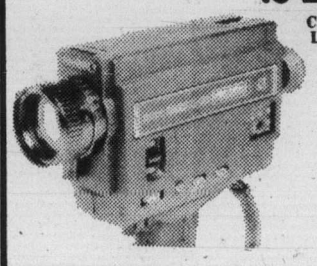

sale
Pampers disposables

Fluffy, absorbent diapers with custom fit tapes for convenience and safety.

Newborn, 6-11 lbs. pkg. 1.99
Case of 12 pkgs. 23.88
Daytime, 11-16 lbs. pkg. 2.44
Case of 12 pkgs. 29.28
X-absorbent daytime pkg. 2.49
16-23 lbs. Case of 12 pkgs. 29.88
Overnight, 11-23 lbs. pkg. 1.29
Case of 18 pkgs. 23.22
Toddler, over 23 lbs. pkg. 1.48
Case of 18 pkgs. 26.64

Children's wear, dept. 210, Third Floor

EATON'S

THE GREATEST SHOW ON VALUE!

sale Italian imported leather sandals in two styles, only 12.99 pair

Comfortable, cushiony Italian sandals with calf leather uppers. Two styles: open toe mule or halter strap. Both styles have rope wedge and crepe soles. Also, cushioned insoled for extra walking comfort. Choose from white or camel. Record breaking buy, while sale lasts.

Women's shoes, dept. 238, Floor of Fashion

sale supplier's clearance of quilted bedspreads

29.99 twin

29.99 double **39.99** queen

On sale, 'Contessa' quilted bedspreads, mostly throw styles but some tailored in group. Patterns include Basquette, Flower Applique, Laurette, Blossom, Omar, Stripe, Princess plus others. Not all sizes in all patterns and colors.

Draperies, dept. 267, Second Floor, Home Furnishings Building

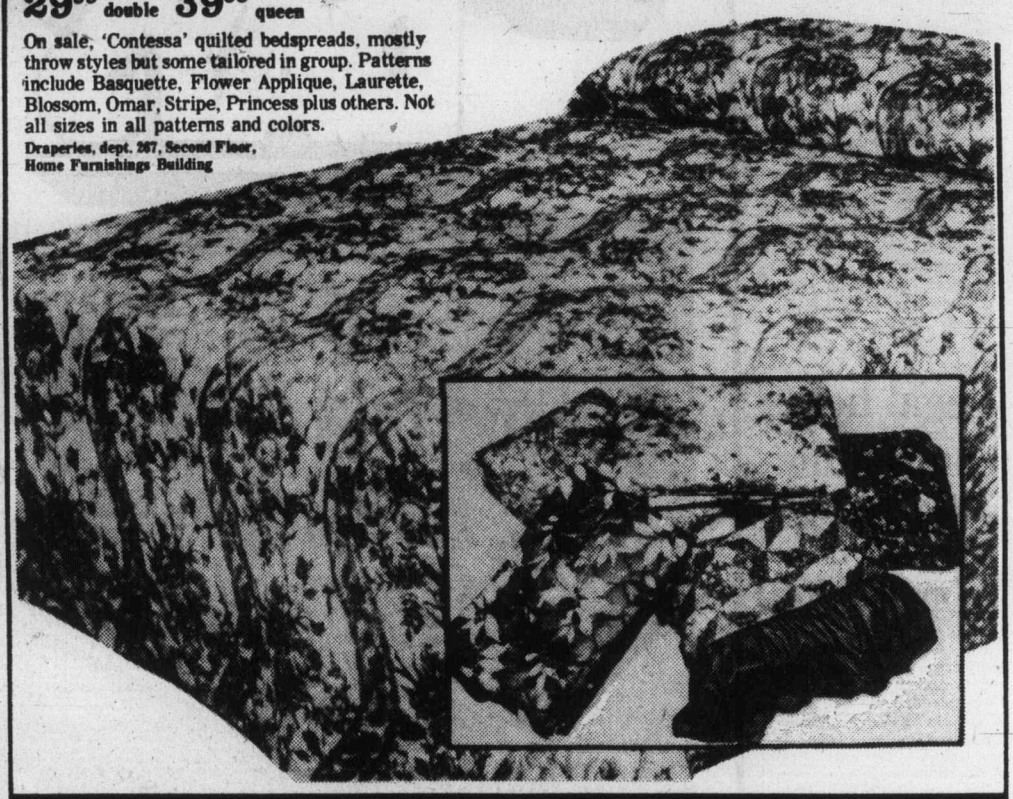

sale peasant top

Short puffed sleeved peasant top with elasticized neckline and shapped hem to wear in or out. Cotton for cool summer comfort. Navy, red, black, with tiny white floral print. S.M.L.

6.99

Pull-on pant with stitched front crease and elasticized waist. White, black, red, navy. Machine washable polyester knit. Sizes 10-20.

6.99

Popular Priced Sportswear, dept. 746, Third Floor

sale T-shirt & shorts

Cotton polo T-shirt with 3-button placket front, Short raglan sleeves for perfect fit. Navy, red, black with white stripes on collar, cuffs and placket. S.M.L.

6.99

Polyester knit shorts with stitched front creases and elasticized waist. Red, black, navy and white. Sizes 10-20.

3.49

Popular Priced Sportswear, dept. 746, Third Floor

sale 'Vastill' planters

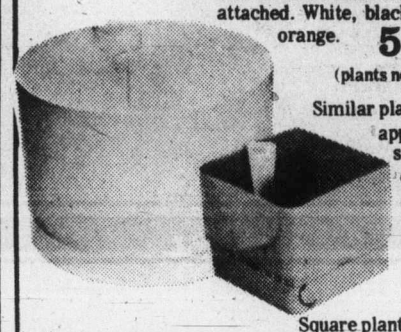

Classic design, approx 8¾" diameter x 6¼" deep. Plastic viewer and water funnel attached. White, black or orange. **5.19**

(plants not included)

Similar planter style, approx. 4¾" square x 4" deep **2.59**

Square planter, approx. 6"x3¾" **3.19**

Garden shop, dept. 480, Main Floor, Home Furnishings Building

sale 'Windsong' broadloom

Cut and loop Saxony broadloom with the added soft touch of 100% Dupont nylon. Lay it down anywhere in your home. Multicolored. Approx. 12' width.

sq. yd. **12.95**

Floorcovering, dept. 272, Main Floor, Home Furnishings Building

sale women's children's runners

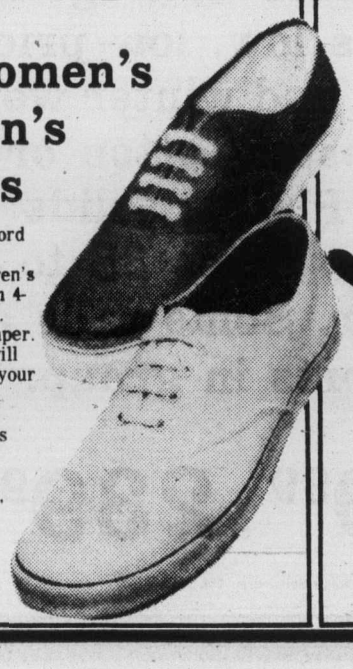

On sale during Record Breaking Days. Women's and children's canvas runners with 4-eyelet Balmoral tie. Reinforced toe bumper. It's the shoe that will keep pace with all your summer activities. Children's sizes 11-3 **1.99** Women's sizes 3-10 **2.99** in blue denim or white.

Women's shoes, dept. 238, Floor of Fashion

sale assorted candies

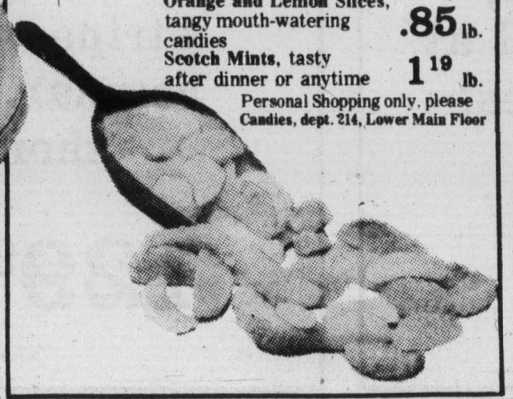

Take your pick of these yummy candy specials:

Rowntree Smarties, candy coated chocolate morsels **1.45** lb.

Lowney's Chocolate Bridge Mix for party treats. **1.39** lb.

Orange and Lemon Slices, tangy mouth-watering candies **.85** lb.

Scotch Mints, tasty after dinner or anytime **1.19** lb.

Personal Shopping only, please

Candies, dept. 214, Lower Main Floor

sale deluxe 10" tot trike

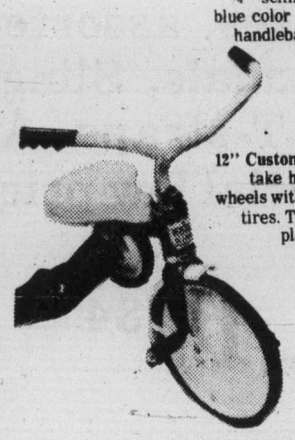

Sturdy tubular frame and forks; ¾" semi-pneumatic tires. Sky blue color with white enamelled handlebars and colored grips.

20.99

12" **Custom Trike** built sturdy to take hard knocks. Disc-type wheels with 1½" semi-pneumatic tires. Tubular frame. Chrome plated handlebars. Red.

25.44

Toys, dept. 227, Lower Main Floor

sale Motocross scooter

Ball-bearing mounted wheels dual at rear for stability. Body approx. 34"x25½".

24.99

Punkinhead Shoofly Rocker

Designed with steel seat, footrest, handlebar with sliding beads.

10.99

Toys, dept. 227, Lower Main Floor

Management raise proposed

Both city management and labor will get something if city council accepts two recommendations from Victoria's finance and personnel committees.

Management will get a raise and labor will get a letter listing all the fringe benefits City Hall employees are enjoying.

The finance committee recommended Thursday that department heads get a salary increase of 6.23 per cent, deputies, assistants and professional employees 7.46 per cent and confidential secretaries eight per cent.

The increases work out to an average 6.97-per-cent increase for the city's non-union staff.

Personnel committee chairman Ald. Larry Ryan asked city manager James Bramley whether there were any women in the city's senior staff ranks.

"Not yet." Bramley replied, adding that there were some encouraging developments in women's emancipation.

"We have girls work in the parks and public works departments, working right alongside the men, and we have some ladies working as draftsmen," he said.

As for fringe benefits enjoyed by the city's union personnel, they'll all be listed in a document to be prepared by the personnel department.

The company proposed to prepare an exhaustive folder listing all fringe benefits with their actual dollar value.

A letter by the firm stated that most employees were unaware of the value of fringe benefits and that a lot of "goodwill" potential was being lost because of this ignorance.

The firm estimated the value of "the hidden paycheque" at more than $3,000 to each employee last year.

But the committee wasn't willing to spend more than $8,000 on such a program.

Instead, it recommended to council that the personnel department prepare a list of fringe benefits with estimated dollar value, a copy of which would be given to each employee.

Ald. Ronald McKenzie said he believed most employees weren't aware of what the various fringe benefits meant to them.

But Bramley replied that they knew very well how much the benefits were worth.

Estimates hurried in house

As though in repentant mood, the B.C. Legislature Thursday rattled Highways and Public Works Minister Alex Fraser's spending estimates through in double quick time.

When the day began, MLAs were still balking at approving the $158,130 requested to run Fraser's office and pay his salary. By 9 p.m. the house had not only passed Fraser's salary but had approved the total ministry spending of $336,012,897.

On Tuesday and Wednesday, debate on Fraser's estimates had reached what many veteran observers regarded as a new low and emotions and anger ran high as Fraser was charged with nepotism and denied the charge.

Once the salary roadblock was cleared Thursday, it was plain sailing the rest of the way, with both the Opposition and Fraser in a subdued mood.

Debate has now moved to Municipal Affairs and Housing Minister Hugh Curtis' estimates.

Legal help combining next week

Three agencies dispensing legal services to the general public will operate under one roof beginning at 12:30 p.m. Monday.

The Law Centre, which combines the Legal Aid Society, Community Action Legal Assistance and the University of Victoria faculty of law clinical program, will open its new offices at 510 Fort Street at that time.

The Law Centre will offer legal advice in many criminal matters as well as small claims actions, family court cases, Workers' Compensation Board hearings, welfare appeals and landlord and tenant disputes.

Victoria man robbed of $16,500

Police in Vancouver were seeking a Victoria architect Thursday who said he was robbed of $16,500 after suffering an asthma attack in downtown Vancouver.

Berthold Pass, 45, told police he was on his way to a bank Wednesday to exchange the money for United States bills when he collapsed at a downtown intersection.

Passersby went to his aid, but when he regained consciousness in hospital he looked in his jacket pocket and found an envelope containing the cash missing. Pass said he was going to Arizona to buy land.

Police said Pass had since disappeared and one theory was that he might have found the money and continued his trip.

On the other hand, police said, someone might be having a great time spending the architect's cash.

3rd Battalion to train in Australia

Members of the Canadian Forces Mobile Command will participate in a six-week training exchange with the Australian army this summer.

Defence Minister Barney Danson said Thursday that 150 members of the 3rd Battalion, Princess Patricia's Canadian Light Infantry, based at Esquimalt, would train at the Australian army land warfare centre near Brisbane from Aug. 4 to Sept. 21.

The Third Battalion, Royal Australian Regiment, will train in western and northern Canada during the same period.

Eaton's Victoria Room

BUFFET SPECIAL

Served from 4 p.m. to 7 p.m.

Roast Prime Rib of Beef

Delicious roast Prime Rib of Beef dinner served with rich brown gravy Choice of mashed or roast potato and vegetable. Tea or coffee included. **2.99**

Or choose from our regular menu

Victoria Room Buffet, Fourth Floor

EATON'S

RECORD BREAKING DAYS

Get those things that really count.
Just say 'Charge It' on your Eaton account.

Shop tonight 'til 9:00 p.m.

Hurry! Hurry! Hurry! to the Grrrrreat Comforter Sale on now at Eaton's

We've made a $10,000 special purchase of brand name comforters so we're passing the savings on to you!

16.99 70x82"

Size 78x88", queen or extra large double, **19.99**

When we were offered the chance to make this purchase at prices like these, we didn't hesitate. They come in extra large twin and extra large double for a neat overhang. They're lightweight because they're plumply filled with Fortrel polyester. Covers reverse from cotton/polyester print to solid brushed acetate. Available in these patterns: "Scandinavian" in brown or blue; "Calico Lace" stripe in brown or yellow; "Plaid" in blue or green; "Coronation" floral in gold or blue. (However we reserve the right on mail and phone orders to substitute patterns whenever necessary.)

Household linens, dept. 436, Third Floor

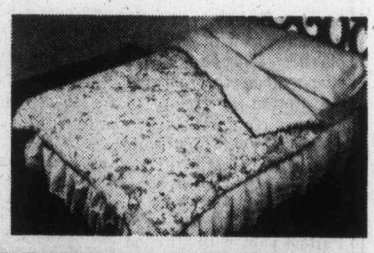

Women's summer shoe clearance at Eaton's. Dressy and casual styles in broken sizes, assorted colors. Sandals, Slings, Pumps, and T-straps. All at Eaton's special low prices!

9.76 to 17.34

Women's shoes, dept. 238, Floor of Fashion

Great selection of men's 2 and 3 piece suits going at Eaton's low, low prices. Summer and winter weights in polyester/cotton or all-wool. Plaids, solids or stripes. Sizes 38 to 46 regular. Some talls and shorts in group.

129.99 to 239.99

Men's Suits, dept. 229, Main Floor

Homeward Bound Kennard 2pm til 6pm CFAX 1070

The Daily Colonist.

Section Two Friday, July 8, 1977 Page 11

Small is Beautiful! Pinto·Maverick·Mustang·Granada PETER POLLEN FORD

Saanich wants shop centre —traffic snag

By NANCY BROWN
Colonist Reporter

Saanich council wants to pursue a proposal for a major shopping centre at Royal Oak, according to Saanich Mayor Ed Lum.

And the developers have given a commitment that work will start this summer if possible.

But, he told a Capital Region Board planning committee Thursday the question of whether a shopping centre should be built at Burnside and Tillicum depended on traffic and access problems.

Regional planners were opposed to a large centre at Royal Oak — a project which they said was not economic, but Victoria city representatives, who have worried about competition taking business away from the downtown core, were happy with the location.

Planner Peter Hammer wanted to see commercial development along the Douglas Street corridor in Saanich, or at Burnside and Tillicum.

But committee members agreed that the upgrading of the north-south arteries and lack of interconnecting streets and east-west access would complicate traffic in both areas.

Hammer was told to have his staff complete a transportation study in view of provincial road widening, although he wanted to include land use in the study.

But Victoria Mayor Michael Young said the committee wanted to study road patterns first, and land use later.

"We get nervous when we talk about commercial redevelopment feasibility studies, before we know about traffic. I want to see it more specific — we must look at transportation first and then apply compatible land use to that."

Saanich Ald. Fred Severson backed Young's position.

His council, he said, could do nothing to support development in the Douglas Street corridor or at Tillicum and Burnside until it knew what the transportation would bear.

Young said Victoria and the province have held a number of talks at both the political and technical level about the new highway, and proposed access routes.

"We have received little comfort from the department of highways people who are oriented to move vehicles at high speeds across long distances and have little sympathy for the problems of moving traffic on cross streets," he said.

"They say they are going further than they usually do to provide access — I'm sorry to think of what they normally do, but it's pretty rudimentary, I suspect."

Hammer had made several recommendations to the committee about commercial development in Saanich, but there were several alternations and deletions before final decisions were made.

In the end it was decided that the Tillicum Burnside area should not be considered suitable for a major shopping-commercial development — but that would not prevent smaller development.

Hammer's recommendation that Royal Oak be considered suitable for a district (minor) shopping centre was turned down. The committee decided to wait until Saanich provided information on what would be viable for that area.

—Colonist photo by Ian McKain

Bennett and Schmidt with gift sweater

Talks with Perrault, Owen

Bennett, folk-singers woo Schmidt in city

West German Chancellor Helmut Schmidt arrived by plane in Victoria Thursday morning, a few minutes behind schedule, and was greeted by Premier Bennett and a folk-song-choir from the Victoria Edelweiss Club.

After the official greetings, Schmidt strolled along the waterfront to the Legislative Buildings, chatting with Bennett and Senator Ray Perrault.

After a brief conference in the premier's office to discuss Bennett's trip to Germany in September, the West German leader was presented with a Cowichan sweater.

He was then driven to Government House, where he had lunch with Lieutenant-Governor Walter Owen and MLAs.

Later in the day at Vancouver, Schmidt and Prime Minister Trudeau agreed that the causes of human rights and international detente could suffer if the rights issue was pushed too hard, too fast.

Officials said after a 90-minute meeting between the two that both were "as one in expressing their commitment to a continuation of detente."

Both expressed concern about any development that could reverse moves toward international understanding and push the world back to a cold war situation.

Officials said both accepted that "a push on human rights, beyond a certain measure, might be counter-productive in maintaining and supporting human rights themselves."

And it could affect detente.

At the outset of their talks, both leaders agreed to set aside discussions on the sticky problem of nuclear relations and the sale of Canadian uranium to West Germany.

Canada cut uranium shipments to Germany last Jan. 1 pending the signing of a safeguard agreement. Canada is hung up on West Germany's determination to go into reprocessing of spent nuclear fuel to make more fuel for fast-breeder reactors. It has insisted since 1974 on safeguards which give it veto power over all nuclear fuel or technology that comes from Canada.

Officials said Schmidt and Trudeau agreed to leave the nuclear topic for extensive discussion in Ottawa next Monday and Tuesday. The chancellor will be in the capital then as he continues an eight-day North American tour.

Farmer-commissioner warns:

Goodbye to crops if water tab uncut

By STEPHEN HUME
Colonist Reporter

Saanich Peninsula farmers will have to "close their doors" if proposed water costs for the Greater Victoria Water District hookup are not reduced, water commission member and farmer Joe Taylor said Thursday.

Taylor told a Saanich Peninsula Water Commission meeting in Central Saanich that farmers would not be able to pay $2 a thousand gallons for irrigation water.

Commission chairman Jim Cumming said the $2 figure, based on the Greater Victoria Water District bulk price plus service and debt charges to peninsula municipalities, may even be too low an estimate.

"I'll have a tough time talking to my fellow farmer next year if he'll be paying $2 for a thousand gallons of water. I know what he'll tell you, though — go buy your food someplace else. And he'll close the door," Taylor said.

"If you put them out of business next year, we'll all pay for it many years after when we eat," Taylor said. He is the commission's citizen-at-large representative from Central Saanich.

At the urging of Taylor and Central Saanich Ald. David Hill, also a commission member, the commission decided to explore the possibility of obtaining an irrigation grant under the federal-provincial Agricultural and Rural Development Act.

Cumming asked Hill if he was proposing a separate water line for irrigating farmland, and Hill said no. It was not decided at the meeting exactly how ARDA could help peninsula farmers out of their predicament.

Capital Region Board executive director Dennis Young suggested commission members invite an ARDA representative to a meeting to see what could be worked out.

Young also told commission members the three peninsula municipalities of Central Saanich, North Saanich and Sidney should, at the end of the 15-year amortization period, become equal partners with the four core municipalities in the Greater Victoria Water District.

Young said the peninsula municipalities should demand a vote on the board of the GVWD.

"If you're a customer like the Western Community it's different. If you're going to buy up your capacity, you're an equal partner and should be sitting on the board with a vote," Young said.

The Greater Victoria Water District is composed of Victoria, Oak Bay, Saanich and Esquimalt. Victoria Mayor Michael Young is chairman and the commissioner is Ron Upward.

The district charges its members a basic price of 18 cents a thousand gallons. But by 1979, Saanich Peninsula residents, including farmers, will be paying at least nine times that for their water.

For years, municipalities on the water-starved peninsula have been trying to hook into the water-rich Greater Victoria district.

The solution was to bring water to the peninsula by constructing a pipeline from existing district connections at Elk Lake to the three peninsula municipalities.

The line is expected to be completed by the end of 1978 at the earliest, Young told the meeting.

But the cost to the farmer may be so high he'll have to find an alternative source for irrigating his crops, Young said.

Name surfaces, puzzle goes on

A name has surfaced as claimant of a $1 million Provincial lottery ticket drawn Feb. 28, but the mystery continues.

After more than four months, the name of Edith Mounteer, 51, of Victoria has been disclosed as the holder of ticket No. 3019886, but no one by that name could be found in the Victoria telephone directory or the city directory.

It had been known for more than two months that the ticket was lodged for safekeeping in the vault of National Trust, 1280 Douglas, but Tony Southwell, manager of the Victoria branch, declined to give any information when questioned by the Colonist late Thursday.

The company wouldn't even let television camers film the winning ticket.

Jack Stewart, director of the provincial lotteries branch, was out of town Thursday.

The winner had one year to claim the prize money but, under the bylaws of the interprovincial lottery corporation, had to identify herself as the holder of the ticket before that time.

Her name was made public only after three months of negotiations involving a lawyer and the trust company.

About the only thing known about the woman is that she is $1,033,000 richer. The extra $33,000 comes from bank interest earned while the money was unclaimed.

Wasserman gets a beat

VANCOUVER (CP) — A bronze plaque bearing the likeness of Jack Wasserman, the late Vancouver newspaper columnist, will be affixed to the back of a building in a city block here, Mayor Jack Volrich said Thursday.

Volrich said the 600-block Hornby will be informally designated "Wasserman's Beat" because it was a principal source of his comments and observations.

'Privilege abused'

Fund solicitors may need permit

If a proposed bylaw is approved by Victoria city council, any organization soliciting funds on city streets will have to obtain a permit.

The bylaw is to bring under control the activities of organizations which have been "abusing the privilege of collecting money in city streets, thereby creating a nuisance," according to the preamble.

Preparation of the bylaw has been triggered by complaints about fund drives conducted by groups such as the Hare Krishna religious sect.

Under existing regulations, fund drives aren't subject to city council approval. No permits are necessary to solicit funds.

If the bylaw is approved by council, it would apply to all organizations conducting fund drives, including the Salvation Army.

During debate, city manager Jim Bramley told the aldermen at Thursday's finance committee meeting that street musicians wouldn't have to comply with the proposed bylaw.

The bylaw would also make it mandatory for any person soliciting on city streets to wear a tag bearing the name of the group on behalf of which he is soliciting.

Contravention of the bylaw would, on conviction, carry a maximum fine of $500 or 30 days in jail.

A group applying for a permit would have to fill in several forms containing 15 questions.

Applicants would have to disclose the objectives of the fund drive, name of the firm which is to audit its accounts and submit a financial statement of its previous fund drive.

Towing, bailout fees up?

Victoria's finance committee wants motorists whose cars are towed away from parking lots to pay more money to retrieve them.

If council approves, the impoundment charge will be raised to $16 from $14, an increase of 14.3 per cent.

Storage fee after 24 hours would be raised to $2.50 from $2 a day, an increase of 25 per cent.

The charge for release of a vehicle prior to being towed away would be increased by 14.3 per cent, from $7 to $8.

Gordon's Towing Ltd., the largest towing firm in Victoria, had asked for an increase in towing charges to $18 from $14, but after negotiation with City Manager James Bramley, agreed to the $2 increase.

Victoria is one of the few B.C. municipalities which have the right to set such fees. That right was granted the city in its mini-charter more than 40 years ago.

Three face court today

Cruiser taken for joyride

By KING LEE
Colonist Reporter

Three men were in custody and expected to appear this morning in Victoria provincial court after a wild party and early-morning cruise aboard a $300,000 pleasure boat along the Oak Bay waterfront.

Police said the 60-foot Mahalo-Nui was boarded at the Oak Bay Marina and damaged while being taken out.

The boat, owned by Betty and Ronald Douglas of 1881 Beach Drive, was found at about 6 a.m. by a rescue centre helicopter, and an hour later the coast guard cutter Rider went alongside the vessel, which was circling unattended.

Coast guard personnel searched the Mahalo-Nui but did not find anyone aboard.

A shore search was then started, and a man was found unconscious by Saanich police at the foot of Vantreight Lane.

He was taken into custody by Saanich police, who turned him over to Oak Bay police. Two other men were arrested later Thursday afternoon by Oak Bay police, who have laid charges of breaking and entering and theft over $200.

Expected to appear in court this morning are 25-year-old William Anthony Thistle, who gave police an address of 2501 Cook, 24-year-old Harvey Mark McLeod, 2320 Windsor, and 24-year-old Timothy Arthur Soutiere, 1189 Roslyn.

Police also reported an overturned 16-foot sailboat as well as cut lines to the 65-foot Lakewood, used by the marina to take visitors on tours.

There was also an unsuccessful attempt to start the engines of the Lakewood, police said.

A 12-foot rubber Zodiac dinghy was found near the man picked up on the beach by Saanich police.

—Colonist photo by Ian McKain

Luxury cruiser Mahalo-Nui back at marina

Douglas, president of Vancouver Island Development Corporation, which deals mainly with mortgages for construction purposes, moved to Victoria with his family from Toronto in 1959.

Douglas said he was notified by rescue centre officials just before 10 a.m. Thursday and that his 16-year-old son, Jamie, was first to reach the family vessel as it was circling near Ten Mile Point.

Douglas himself borrowed a boat from the Oak Bay Marina and reached his cabin cruiser shortly before noon and piloted it back into the Oak Bay harbor.

He said a microphone has been torn out, his stereo pulled out of the wall and left overturned in the middle of the deck, and that a great deal of the liquor stored on board had been consumed.

Mrs. Douglas said that in the master bedroom cabin, her clothes had been taken out and thrown on the bed.

She said she was upset about lack of security at the marina and lack of information from police.

The Monk-styled craft was completed last July in Nova Scotia. The Douglases launched the vessel and began a journey through the Panama Canal to Victoria, eventually reaching here on Nov. 12, 1976.

However, in August, 1976, the Mahalo-Nui was involved in a collision just off Cape May, N.J., with a Portuguese freighter which caused $45,000 damage.

Mrs. Douglas said they had been practically living on board for the last three months because they were doing work on the vessel and had left their boat at about midnight.

Entry was believed to have been gained through an unlocked forward hatch and the occupants were believed to have been aboard for quite some time before finding the key to the port engine in a navigation drawer.

Occupants of a boat from Seattle which was moored nearby told the Douglases they heard what they thought was a party aboard the Mahalo-Nui between 1 and 5 a.m.

Douglas is a former Toronto policeman.

Join save-block bid, labor urged

Four community associations have asked the Victoria Labor Council to join in the fight for the preservation of the Jones Building at 717-727 Fort.

A letter suggesting four possible ways in which the labor council could indicate its support for efforts to save the building has been prepared by the Hallmark Society, the Fairfield Community Association, the James Bay Residents League and the Fernwood Community Association.

The Jones Building, one of the few commercial buildings designed by Samuel Maclure, was bought by the Royal Bank which plans to demolish it. In its place, the bank wants to construct a new building.

The community groups have proposed the following steps be taken by the labor council:

- Declare the demolition of the Jones Building not to be in the public interest.
- Advise its members to boycott any demolition proceedings on the site.
- Ask its members to boycott any new construction on the site.
- Urge its members not to do business with the Royal Bank.

The letter says demolition of the building would accelerate the decline of Victoria's attractive city core. Eventually, Victoria would be "no different from the majority of other metropolitan areas.".

If Victoria is to continue attracting visitors, priorities in the city's future development must be reassessed, the letter says.

"It is conceivable that having permitted the building of some very large corporate structures in the urban core, we have already sown the seeds of the decline or even death of our lucrative tourist industry," it says.

Victoria's Heritage Advisory Committee has recommended designation of the Jones Building, but city council rejected that recommendation.

"This rejection of expert advice, in conjunction with the demolition of another old and valued structure, the Campbell Building, has disturbed many citizens," the letter says.

Robin Blencoe, spokesman for the community groups, said the Jones Building fight would be an excellent opportunity for the labor council to get involved in an important social aspect of the city.

Wallace polls doctors on pain-pill turndowns

Scott Wallace (PC—Oak Bay) has asked all doctors in Greater Victoria to inform him how many times their written requests for pharmacare aid for non-prescription drugs are turned down.

Wallace and other doctors claim that while there may have been some abuse of the system in the past there are still genuine cases where painkillers or a laxative should be prescribed for better health care.

Under the present system some of those medications are made available under pharmacare if the doctor requests them for his patient. But the final decision on whether the medication qualifies for subsidy is made by pharmacare officials.

And that, Wallace said Thursday, is wrong. "The only criterion should be medical need."

Wallace has mailed a circular letter to all doctors asking them to support his drive to obtain clearer-cut regulations governing non-prescription drugs required for health care.

Toronto trading

TORONTO (CP) — The Toronto stock market recorded a new high Thursday at the close of its third day of heavy trading.

Analysts attributed the heavy trading to continued interest in pipeline-related issues. Trading topped the three-million-share mark for the third consecutive session.

A total of 207 contracts were traded on the options market, down from Wednesday's 223.

Federal Industries Ltd. was the biggest of the 41 block trades with 126,300 Class A shares at $7.25 a share.

Cadillac Fairview Corp. Ltd. was second with 60,000 shares at $9.25 a share, followed by a 30,000-share block of Turbo Resources Ltd. at $4.80 a share.

Maclean-Hunter Ltd. Class A shares gained 1⅛ to $9¾ a share on the sale of 52,715 shares following its resumption at the opening after announcing a $14-a-share offer for all outstanding shares of its two subsidiaries, CFCN Communications Ltd. and Maclean-Hunter Cable TV Ltd.

BOX SCORE

	Thurs.	Wed.
Issues traded	663	648
Advances	252	225
Declines	173	183
Unchanged	238	240

ACTIVE STOCKS

VOL.		CLOSE	CHGE.
136080	Federal Industries 7	—	—⅛
87220	Oshawa Group A	5½	unch.
63510	Cadillac Fairview	9¼	+ ¼
52715	Maclean-Hunter A	9¾	+1⅛
48840	Turbo Res. 4.80 dlrs.	—	—5c
42500	IU Intl.	15	+ ½
37282	Imperial Oil A	20½	+ ½
31323	Alberta Gas runk A	15⅝	unch.
31303	Westcoast Pete	9⅛	— ⅛
23545	Interprovincial Pipe A	15½	+ ⅛

TSE300 COMPOSITE INDEX

	1,035.18	+ 2.76
Metals, minerals	1,104.61	— 4.04
Golds	993.38	+ 5.85
Oils, gas	1,191.53	+11.67
Paper, forest	902.78	+ 7.57
Consumer prod.	867.60	— 3.99
Industrial prod.	926.46	— 1.58
Real est., const.	1,138.89	+ 6.86
Transportation	1,225.21	+ 0.15
Pipelines	1,360.42	+ 9.16
Comm., media	988.30	+ 8.81
Merchandising	823.72	+ 2.99
Financial svcs.	947.02	+ 6.48
Management	1,207.31	+15.59

Up 11, down 3. Volume 3.08 million (3.17 million). Value $29.20 million ($29.28 million).

TORONTO CLOSING STOCKS
Distributed by CP
Toronto Stock Exchange—July 7
Complete tabulation of Thursday's transactions. Quotations in cents unless marked $. z—Odd lot, xd—Ex-dividend, xr—Ex-rights, xw — Ex-warrants. Net change is from previous board-lot closing sale.

Stock	Sales A	Sales and B	High	Low	Close	Net Ch'ge
Aby Gln w	z75	70	70	70		
Abitibi	3883	59¾	9⅝	9¼	+ ¼	
Abitbi 7½p	100	546	46	46		
Abitbi 10	803	555	54⅞	55	+ ⅛	
Acklands	2510	$11½	11½	11½		
Ackind 2p	3300	$11¾	11⅝	11⅝	— ⅛	
Advocate	500	330	330	330		
Afton Min	700	57	7	7		
Agnico E	550	55¾	5⅝	5⅝		
Agra Ind A	1000	55⅝	5⅝	5⅝		
Ahed M	600	160	155	155	+ 2	
Akaitcho	2500	68	65	67	+ 2	
Albany	2600	38	38	38	— 1	
Alf Energy	18574	15	14½	14⅝	+ ⅜	
Alta Gas A	31323	15⅝	15½	15⅝		
Alta G E p	300	$25½	25½	25½		
Alta G P	560	29	29	29		
Alta G. 9.76	11250	$28⅞	28⅝	28⅞	+ ¼	
Alta Nat	4000	541	40½	41	+ ¼	
Alcan	3470	$28⅝	28¼	28¼	— ¼	
Alcan pr	z15	$29⅛	29⅛	29⅛		
Algo Cent	705	$12⅝	12½	12½		
Algoma St	515	$16¾	16¾	16¾		
AStel p	1100	$27⅜	27⅛	27⅛		
All-Can B	2200	320	310	320	— 5	
Allarco Dv	275	$16⅞	16⅝	16⅝	— ⅜	
Alliance B	200	360	360	360	— 5	
Alminex	3800	58⅞	8⅝	8⅞	+ ⅛	
Almin 4½ p	500	$38½	38½	38½		
Alum 3rd p	1200	$28¾	28¾	28¾		
Am Bonza	43100	$19⅛	18½	18½	— ¾	
Am Eagle	2500	52	51	52	+ 1	
Am Leduc	z100	9½	9½	9½		
Andres W	500	9⅛	9⅛	9⅛	— ⅜	
Ang CT 4½	z70	$26¾	26¾	26¾		
Ang CT 290	z20	$34¼	34¼	34¼		
Aquitaine	5720	$16½	16	16½	+ ½	
Argus C pr	505	$11½	11½	11½		
Asamera	6600	$13⅛	12⅝	13		
Asbestos	3100	$21½	21½	21½		
Ashland C	2200	$12½	12	12½	+ ½	
Asoc Porc	2000	90	90	90	+ 8	
Atco A	4800	517	16¾	17		
BC Sugar A	600	$28⅞	28½	28⅞	+ ⅜	
BP Can	10955	$13¾	13⅝	13⅝	+ ⅜	
Bad Boy	1250	175	170	170	— 5	
Banister C	3450	$14¼	13⅞	14⅛	— ⅛	
Bank BC	610	$25⅞	25¾	25⅞	+ ⅛	
Bank Mtl	22875	$16¾	16½	16⅝	+ ⅛	
Bank N S	5488	$20⅝	20¼	20⅝	+ ¼	
Bankeno	14500	230	221	225		
B Cdn Nat	220	$14¾	14¾	14¾		
Barex	1000	10½	10½	10½		
Bary Expl	1000	97	95	95		
Bathrst p	100	512	12	12	+ ⅛	
Baton B	10235	$10	9¾	10	+ ¼	
Becker B p	100	553¾	53¾	53¾	+ ¼	
Belding A	z36	$5½	5½	5½		
Bell Canad	18524	554	53½	54	+ ⅜	
Bell A pr	264	$53⅜	53⅜	53⅜	+ ⅜	
Bell B pr	z100	554	53⅞	54		
Bell C pr	400	$29¼	29¼	29¼	+ ½	
Bell D pr	650	$55¼	55¼	55¼	+ ¼	
Bell 2.28	4725	$29¼	28⅞	29⅛	+ ⅛	
Bell 1.80	3175	523	23	23	+ ¼	
Beth Cop A	843	$18⅛	18⅛	18⅛		
Big Nama	13500	34	30	34	+ 4	
Bl Hawk	500	10½	10½	10½	—2½	
Black P A	200	465	465	465		
Blakwod A	1000	330	325	Block Bros	50c	
Boyis Cor	1200	69	67	69	— 2	
Bow Valy	23475	$22⅞	20¼	22⅞	+1⅛	
Bralor Res	6851	455	450	455	+ 5	
Bramalea	400	561½	61⅜	61⅜		
Brameda	15400	140	137	138	+ 3	
Brascan A	8643	$13½	13⅜	13½	+ ⅛	
Brenda M	710	$9⅛	9⅛	9⅛		
Bridger	65250	$9¾	9½	9½	+ ⅛	
Brinco	3520	395	370	385	+25	
BCFP	700	$22⅞	22⅞	22⅞		
BCFP pr	z55	540	39	40		
BC Phone	2546	$14⅜	14½	14½	— ⅛	
BCPh 4.84	200	$16½	16½	16½		
BCPh 5.15	100	562	62	62	—2½	
BCPh 5¾ p	z1	570	70	70		
BCPh 6.80	100	522	22	22		
BCP 10.16 p	3060	$28½	27¾	28½		
BCP 2.32 p	1727	531	30⅞	31	+ ⅛	
Brunswk	1800	445	435	435	—10	
Budd Auto	200	57	7	7		
Budd A w	100	164	164	164	— 5	
Burns Fds	160	$9½	9½	9½		
Bushnell	11000	57	7	7		
CAE A	200	$9⅞	9¾	9¾	— ⅛	
CFCN	2200	$13⅞	13¾	13⅞	+2⅜	
Cad Frv	63510	$9¼	9	9¼	+ ¼	
Cad Frv A	z45	$19	18	19		
Cal Pow A	1800	$35¼	35⅛	35¼	+ ⅛	
Cal P 10 p	10	$113	113	113		
Cal P 9.75	20	$111½	111½	111½	+ ½	
Cal P 2.36	1500	$30¼	29¾	30¼		
Cal P 8¾	80	$108	108	108	— 1	
Cam Mine	7000	41	40	40	— 2	
Camflo	1900	$11⅝	11½	11⅝	+ ¼	
C Chib A	900	330	330	330		
Camp RL	650	$27¾	27⅝	27¾	+ ½	
Campau A	767	415	415	415	— 5	
Campau 7p	1600	58	7⅞	8		
Can Cem A	200	58⅝	8⅝	8⅝		
Can Malt A	576	$106	105¾	106	+ ⅜	
C Nor West	11399	57	6⅝	7	+ ¼	
C Pakrs C	560	$18⅞	18½	18⅞	+ ½	
Can Perm	4900	$18¼	18⅛	18¼		
CPerm 6¾	450	$26½	26½	26½		
CS Pete	5100	280	275	277	+ 2	
Can Trust A	1049	$25⅞	25	25		
C Trust 7¼	185	$21¼	21¼	21¼		
CTr w	200	59	9	9	+ ¼	
C Tung	1800	$10⅛	10	10	— ⅛	
C Cablesy	6500	$12¼	12⅛	12¼	+ ¼	
C Cable w	1000	88	88	88	+ 3	
Cdn Cel	1900	87⅝	7½	7⅝		
CC Man A	z50	$24¼	24¼	24¼		
C Ex Gas	500	56¼	6¼	6¼		
CGE	400	$23½	23½	23½		
C Hidrogas	7200	270	260	265		
C Homestd	14400	57	6⅝	6⅞	+ ⅛	
C Hydro	2850	59⅞	9¾	9⅞		
Cl Bk Com	2011	$24¾	24⅝	24⅝	— ⅛	
CIL	250	$19⅝	19⅝	19⅝	— ⅛	
Cl Powr A	4600	522	21¾	21¾		
CLI Pete	14000	60	54	54	— 6	
C Manoir A	100	425	425	425		
C Marconi	2610	390	375	390	+20	
C Merrill	2810	$14¾	14½	14½	+ ¼	
CNat R.	3006	445	430	440	+15	
C Occdntal	1100	$14½	14½	14½		
C Ocdntl p	200	$28½	28½	28½		
CP Inve	1510	$18⅝	18¼	18¼	— ½	
CP Inve pr	z2	537	37	37		
CP Ltd	14867	$18½	18¼	18½		
CPL A p	1240	510	9⅞	9⅞		
C Reeerve	15600	56½	6	6⅜	+ ⅜	
Cdn Salt A	z15	520	20	20		
Cdn Sup O	1015	551	51	51		
Cdn Tire A	1395	$34⅜	34¼	34⅜		
C Utilties	3885	$14¾	14⅝	14¾	+ ⅛	
CU 10¼	400	530	30	30	+ ½	
C Util 9.24	400	$28¾	28⅝	28¾		
C Util w	11532	55¼	5⅜	5¼	— ¼	
CWN G 4 pr	z25	59¼	9¼	9¼		
Canbra	200	380	380	380	+ 5	
Candet Oil	800	$14½	14⅜	14½	+ ½	
Canray	4000	100	100	100	+ 2	
Canron	2300	$23⅞	23½	23⅞	+ ⅛	
Capit Div	5000	70	70	70	— 1	
Cara	5510	581½	8⅜	8½	+ ⅛	
acari OK	11881	299	290	296	+ 6	
Carl A p	477	$25½	25¼	25½	+ ¼	
Carl B p	200	$29¼	29¼	29¼		
Carma A	250	581¼	8¼	8¼	— ⅛	
Cassiar	2800	59½	9⅜	9⅜		
Cassidy L	250	410	395	410		
Casidy A p	250	567⅞	6⅝	6⅞	+ ¼	
Celanese	2025	330	325	325	— 5	
Cl Est A	671	$13⅞	13⅞	13⅞	+ ⅜	
Cfl Fund A	200	554¼	5⅜	5¼	— ¼	
Cent Pat	400	110	110	110	— 5	
Chieftan D	23210	516	14¾	15⅞	+1⅛	
Chieftain p	1740	562	61	62	+ 1	
Chimo	500	94	94	94		
Chrysler	152	$17¾	17¾	17¾	— ⅛	
CHUM B	100	583⅜	83⅜	83⅜	+ ⅛	
C S 10¾	900	$11⅞	11⅞	11⅞		
Coch Will	z150	30	30	30		
Coin Lake	1000	6	6	6	— 1	
Coles Book	2500	$13⅛	12¾	13	+ ⅛	
Colinco	995	$33¼	32¼	33	— ⅜	
Com Cap	225	405	405	405		
C Holiday I	800	415	410	410		
Comtech	1000	310	300	310	+10	
Con Bath A	10550	$23¾	23¾	23¾		
Con Bldg	500	289	289	289	+ 4	
Con Fardy	3140	330	315	320	—10	
C Durham	1000	81	81	81	+ 2	
C Marben	3200	56	56	56	— 2	
C Morisn	300	151	151	151	+ 1	
C Rambler	2300	160	150	160	+22	
C Rexspar	1000	79	76	76	— 4	
Con Distrb	2900	330	315	325	— 5	
Cons Gas	5410	$16½	15⅝	16½	+ ⅛	
Con Gas B	z25	$70½	70½	70½		
Conwest	2500	551⅞	5	5	— ⅛	
Cooper C	z1	440	440	440		
Cop Fields	100	220	220	220	+ 5	
Corby vt	335	$19⅜	19⅜	19⅜	+ ⅜	
Cornat Ind	4930	563⅜	61⅜	63⅜	+ ¼	
Coseka R	90172	56⅜	6⅛	6⅛	— ¼	
Costain R	100	513	13	13	+ ¼	
Craigmt	1875	553⅜	51⅞	51⅞	— ⅛	
Crain R L	1010	58⅜	8¼	8¼	— ¼	
Crestbrk	100	350	350	350	— 5	
Crwn Life	610	546¼	46	46	—1½	
C Zelrba A	1000	$19¼	19¼	19¼	— ¼	
Crow Nest	300	538	37¾	38	+ 1	
Crush Intl	1850	581½	8¼	8½	+ ¼	
Cyprus	1550	593⅜	91¾	93⅜	+ ⅛	
DRG Ltd A	500	480	480	480		
Dale-R	6810	10	10	10	— ¼	
Dalmy A	5000	435	435	435	—15	
Dalmy C	5000	400	400	400	+10	
Daon Dev	1600	$15¾	15⅝	15⅝		
Daon A	3800	57	7	7		
D Aragon	2000	23	23	23		
Datline	z50	400	400	400		
Decca R	27150	59⅛	8⅞	9	+ ¼	
D Eldona	4000	55	52	53	+ 2	
Denison	1106	$47¼	46⅞	47⅛		
Dicknsn	500	410	405	405		
Dist Tr A	1100	55¾	5⅜	5¾		
Doman I	14870	56	5⅞	6	+ ⅛	
Dome Pete	17830	$41¾	41	41½	+ ⅜	
D Bridge	900	$22¾	22⅝	22¾	+ ½	
D Citrs A	700	577⅞	73¾	73¾		
D Explor	4000	12½	12½	12½	—2½	
Dofasco A	1370	$26¼	26	26¼	+ ½	
Dom Store	600	$15¾	15¼	15¾		
D Textie A	3010	581⅛	7⅞	8⅛		
Domtar	10615	$14⅛	14	14⅛	+ ⅛	
Douglas L	150	260	260	260	+ 4	
Dunraie	10000	7	7	7	+ 2	
Du Pont	800	$14¾	14⅝	14¾	— ¼	
Dustbane	200	56	6	6		
Dylex Ltd	200	57	7	7	— ⅛	
Dylex L A	300	571⅞	71⅞	71⅞		
E-L Fin	200	58	8	8		
E-L Fin w	1500	55	53	53	— 2	
East Mal	826	205	202	202	— 3	
East Sul A	1640	110	110	110		
Ego Mines	2000	89	89	89	— 1	
Ebb Co B	975	230	226	226	—14	
Emco	100	551½	51½	51½	+ ¼	
Emco w	2100	125	125	125	+ 1	
Exquisite	z52	230	230	230		
Exindcar	2000	581¼	81⅛	81¼	— ⅛	
Falcon C	5315	554	5	5	— ⅛	
Fibrg Nik A	2560	$32⅜	32	32⅜	— ⅜	
Fed IA	136080	57¼	6⅞	7	— ⅛	
Fed Pion	500	522	22	22	+ ½	
Fidelity Tr	300	300	300	300		
Finning T	600	519	19	19	+ 1	
F City F wt	250	250	250	250	+15	
Foodcrp Lt	1875	$10½	10½	10½		
Foodex S	600	564¼	61¼	61¼	+ ¼	
Ford Cnda	100	591	91	91	—1½	
F Seasons	300	275	275	275	+ 3	
F Sea A pr	1000	6½	6½	6½	+ ⅛	
Francana	2100	571⅞	7⅛	7⅛	+ ⅛	
Fraser A	525	$24¼	24	24¼	+ ¼	
G M Res	400	335	335	335	—10	
Gaz wostr	3000	562½	6⅜	6½	+ ⅛	
G Distrb A	500	568⅜	68⅜	68⅜		
Genstar L	2170	$25⅛	25⅛	25⅜	— ⅛	
Gnstar L w	1400	581⅜	81½	81½		
Giant Yk	200	565⅜	65⅜	65⅜	+ ¼	
Gibraltar	2500	551¼	51⅛	51¼		
Graff G	750	518¼	18¼	18¼	— ⅛	
Granduc	1100	99	99	99		
Gt Oil Sds	349	581¼	81⅛	81⅛		
GL Paper	200	$27½	27½	27½		
Gt W Life	300	$53¾	53¾	53¾		
Gt West S	400	240	240	240	— 1	
G Goose 9¾	1790	511	11	11		
Greyhnd	250	517	17	17		
Guard Cap	120	330	330	330		
Gulf Can	1455	$27⅛	26¾	27⅛	+ ⅜	
Gulfstrem	9000	30	30	30	— 1	
H to L						
Hambro C	1100	418	410	410		
Hnd C pr	100	581⅛	81⅛	81⅛		
Hardee	1300	84	84	84	+ 4	
Hard Crp A	5400	330	320	325	+10	
Harlequin	825	517	17	17	+ ¼	
Harris J A	1100	355	355	355	+ 5	
Hawker-P	400	554⅜	54	54¼	— ¼	
Hayes D A	2723	55¼	5½	5½	— ¼	
Hedway A	500	380	370	370	—15	
Highmont	990	110	110	110	— 5	
Homco A	500	25	25	25	— 3	
Home A	2652	531	30½	31	+ ¼	
Home B	1300	527	26¼	26¾	+ ⅜	
Howdn DH	500	573¾	73¾	73¾	+ ¼	
Hud Bay A	1634	$16⅛	15⅞	16⅛	+ ⅜	
Hud Bay B	150	$16⅛	16⅛	16⅛		
H Bay Co	514	515	15	15		
HB Oil Gas	240	$8⅛	8⅛	8⅛		
Hu-Pam	1000	15	15	15		
Husky Oil	5475	530	29¾	29⅞	— ⅛	
Husky B pr	100	539	39	39	— ¼	
Husky E w	3440	$10¾	10½	10⅝	— ¼	
Hydra Ex	z90	516½	16½	16½		
IAC	3120	518	17¾	18	+ ¼	
ITL Ind	500	115	115	115	+ 1	
ITL Ind pr	150	59½	9½	9½	+ ½	
IU Intl	42500	$15⅛	14½	15	+ ½	
Imasco A	100	527	27	27	— ¼	
Imp Oil A	37282	520½	20½	20½	+ ½	
INCO A	7289	$27¾	27⅝	27¾		
Indal	400	59⅛	9⅛	9⅛	+ ⅛	
Indusmin	400	$11½	11½	11½	+ ¼	
Inglis	z8	512	12	12		
Inland Gas	2064	511	10⅜	11		
Inter-City	6740	571⅞	7	7	— ⅛	
Inter C B w	3700	440	435	440	+10	
Intrmetco	600	563¾	63¾	63¾	+ ¼	
IBM	156	$275	272	274½	+1½	
Int Mogul	4103	315	300	315	+25	
I Mogul A	490	$12½	12½	12½	+ ⅛	
Interpool	3300	$25¼	24	25¼	+ ¼	
Int Pipe A	23545	$15½	15⅜	15½	+ ⅛	
Ipsco	4700	517	16⅞	17	+ ⅛	
Inv Grp A	2355	571¼	7⅛	7¼	+ ⅛	
Inv Grp 3 p	700	$16½	16¼	16¼	— ¼	
Iron Bay T	1200	56	6	6	+ ⅛	
Irwin T A	2380	320	305	320	+20	
ISO	800	116	116	116		
Jannock A	3324	$9⅛	8⅞	9⅛	+ ¼	
Jannock B	5275	59	8¾	9	+ ¼	
Janoc B p	712	$13¼	13¼	13¼	+ ¼	
Jannock w	13294	160	150	155	+ 5	
Jorex Ltd	3000	12½	12½	12½		
Joutel	15500	10	9	9	— 1	
Kaiser Re	16500	$14⅞	14⅝	14⅝	— ½	
Kam Kotia	6100	73	72	73	+ 2	
Kaps Tran	3900	82	80	80	— 2	
Keen Ind	1000	61	61	61	— 4	
Keeprite B	6100	$11	11	11		
Kelly D A	400	55¼	5¼	5¼	— ⅛	
Kelsey H	900	$14	14	14		
Kenting	100	$25¾	25¾	25¾	+ ⅛	
Kerr A A	1881	$14⅜	14½	14½	+ ⅛	
Koffler A	10420	56⅛	6	6⅛	+ ⅛	
Labatt A	1282	$19⅛	19	19⅛	— ⅛	
Labatt A p	z120	519	18⅞	19		
Lacana	20300	465	450	455	+15	
LOnt Cem	300	325	325	325	— 5	
Lau Fin	1170	57⅜	7½	7⅜		
Leigh Inst	12400	340	335	335	— 5	
Liberian	200	$13½	13½	13½	— ¼	
LL Lac	1000	138	138	138	— 2	
Livingsto	300	$15⅛	15⅛	15⅛	+ ¼	
Living w	z60	$10⅞	10⅞	10⅞		
Lob Co A	z80	345	345	345		
Lob Co B	700	365	360	365		
Lob Co pr	2500	$27¼	27¼	27¼	+ ¼	
Lob Ltd Bp	250	$18¼	18¼	18¼	+ ¼	
Lochiel	12800	156	153	154	+ 1	
Loeb M	4790	55⅛	5⅛	5⅛		
Lost River	2500	110	107	107	— 3	
M to O						
MEPC	500	$10⅞	10¾	10⅞	+ ⅛	
MICC	500	$9¼	9¼	9¼	+ ¼	
MICC A	100	$28½	28½	28½		
Maclarn A	300	$30½	30½	30½		
Maclarn B	300	31	31	31	+ ½	
MH Cable	132	514	14	14	+2½	
Mclan H A	52715	$9¾	9	9¾	+1⅛	
MB Ltd	6520	$19⅝	19⅜	19⅝	+ ⅛	
Madeline	1230	78	77	77	— 3	
Madsen	500	65	65	65	+ 1	
Magna Int	10940	$20⅞	20½	20¾	+ ½	
Magna A	13940	$17¾	17½	17½	+ ½	
Magnason	800	200	190	200		
Magnetcs	4720	53	52	52		
Maher pr	100	57	7	7	+ ⅛	
Maple Wil	16000	370	360	360	— 5	
Man Bar	5500	91	90	90	— 1	
M Lf Mills	3700	$13⅜	13½	13½		
Maplex M	940	400	385	385	—15	
Maritime	1156	$20⅞	20¾	20¾	+ ¼	
Mar T 940	500	$11⅜	11⅜	11⅜		
Markboro	100	$10⅜	10⅜	10⅜	— ⅜	
Martin	4000	10	10	10	— 1	
Mass Fer	6295	$20⅝	20½	20½		
Mas F A	540	$28⅞	28½	28½	— ⅛	
Mas F B	670	$28½	28¼	28¼		
Matgm A	900	$12½	12½	12½	+ ⅛	
Mc Intyre	5670	$39½	37¼	39½	+ 2	
Melcor	2500	571⅞	7	71⅞		
Mentor	1000	298	292	295	+ 4	
Mercantil	1654	$14	13¾	13¾	+ ⅛	
Merland E	14875	56	53¾	6	+ ⅛	
Meta Uran	14000	7½	4	4	— 1	
Met Stor A	100	$12⅜	12⅜	12⅜	+ ⅜	
Met Stors p	z10	$15	15	15		
Met Str 67p	z50	$15	15	15		
Midcon	100	155	155	155	— 5	
Mindamr	21800	10	10	10		
Minri Res	4912	175	172	173	+ 3	
Moffat A	800	$10½	10⅛	10½	+ ½	
Molson A	800	$17⅜	17½	17½	— ¼	
Molson B	500	$15½	15¼	15¼	— ¼	
Mon Life	100	$27½	27½	27½	+ ¼	
Moneno A	1100	573¾	73¾	73¾	— ¼	
Mtl Trust	100	$12¾	12¾	12¾	+ ¼	
Moore	10063	$30¾	30⅛	30⅛	— ⅜	
Multi Acc	1100	325	320	320	+ 5	
MSL p	400	$10½	10½	10½	— ⅛	
Murphy	3100	58	8	8	— 1	
Mymar M	1000	76	76	76	+ 1	
NBU Mine	700	120	115	115	+ 1	
NaChrs I	1900	557⅜	54¾	57⅜		
Nat Drug	z12	$6¼	6¼	6¼		
Nat Drug p	100	573¾	73¾	73¾	+ ⅛	
Nat Pete	2500	44	42	44	+ 2	
Nat Trust	1000	$16½	16¼	16½	+ ¼	
Nemco	35300	205	200	200	— 1	
Neonex	2400	203	200	200	— 3	
NB Tel	1588	$19¼	19	19	+ ¼	
NB Tel A p	z25	$18¼	18¼	18¼		
Nfld Dimens	6500	96	96	96		
N Goldvue	19500	8	8	8	— ½	
N Kelore	9000	16½	15½	16½	+ 1	
N Provid.D	z100	15	15	15		
N Que Ragl	100	158	158	158	— 2	
N York Oil	12250	148	140	146	+ 2	
Newco Fin	270	523	23	23		
Newconx	100	390	390	390	+20	
Nfld LP A	300	514	14	14		
Nfld Tel	500	58	8	8		
Nfld Te 9⅞	300	$22¾	22½	22½	+ ¼	
Nfld Te 8⅞	100	$21¾	21¾	21¾		
Newnor	3000	5	5	5		
Nick Rim	5600	13½	13	13½	— ½	
Noranda A	7915	$28½	28¼	28⅜	— ⅛	
Norbaska	7500	21	20	21	— ½	

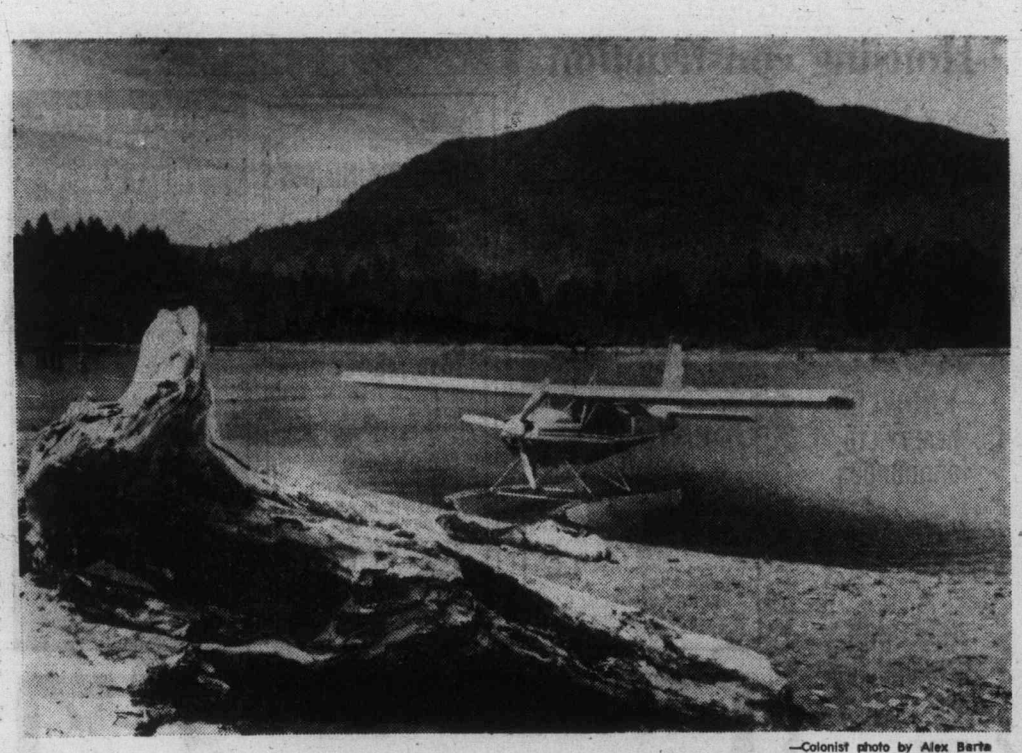

—Colonist photo by Alex Barta

Cougar Air's Helio Super Courier at Port Renfrew beach

Three companies from one

Victoria Flying Service splits

By GEORGE GIBSON
Colonist Business Editor

Victoria Flying Services, bought less than a year ago, is changing hands again. The latest move will mean the dismemberment of the company into three seperate ones, each of which will be under distinct ownerships.

Although the paperwork has been completed, none of the transactions will be official until Air Transport Commission approval for the various licences has been received.

Nils Christensen of Viking Air and Courtney Griffiths, of Griffiths Avionics, who bought the company last summer from the late William Sylvester just prior to his death and from his partner Robert Patterson, are now going to concentrate more fully on their own enterprises at Victoria International Airport.

The VFS conglomerate split-up will now be:

- Cougar Air Inc., which will fly charters with float and land planes;
- Westcoast Airlines, Vancouver, which has taken over the harbor-to-harbor service and will upgrade its Gulf Islands service; and,
- Juan Air, which has taken on the flying school activities at the VFS hangar on the west side of the air field.

Ed Davis, who was general manager of VFS under the last two ownerships, is now general manager and a major partner in Cougar Air. He explained some of the details for a press group Thursday in a demonstration flight up the west coast of Vancouver Island to Carmanah Point.

Davis, a pilot, took his party of five in a nearly-new Helio Super Courier, an economical STOL type of plane developed in the U.S. The plane, which in a wheeled version can fly as slowly as 30 miles per hour, is able to take off, loaded, in about 500 feet, Davis said. Furthermore, it's relatively quiet.

Davis said that Harry Groundwater of North Vancouver is the president and principal owner of Cougar Air Inc. Groundwater is also the dealer for the Helio plane in B.C.

Davis, owner of an older Helio, is the other major shareholder and the remaining three minority shareholders are all pilots with the firm: Liz Frost (secretary-treasurer), Sandy Hately and chief pilot Mike O'Hanlon.

Davis was reluctant to disclose financial details, other than to say that the entire three-company deal was in excess of $500,000.

He said that with owner-pilots involved, the aim of Cougar Air will be to "keep it small and keep it keen." Davis said that there is a great opportunity to develop charter service in B.C. and it has been a constant source of amazement to him to see this potential market ignored.

Cougar Air, Davis said, will be relying heavily on lumber and mining companies for business as well as recreationists. He landed the Super Courier near Port Renfrew, right at the starting-off point on the West Coast Trail and said that some charters would involve lifting hikers to that point then meeting them five days later at Bamfield.

Davis said that offices and hangar space would be at the VFS hangar which he said has been bought by Christensen's Viking Air.

He said Cougar hopes to buy a third Helio, a Cessna 180 a Beech Twin-Bonanza and lease a Cessna 414 when the charter business gets rolling. The latter plane, he said, would be useful for flying charters to Reno or Las Vegas.

Juan Air, Davis said, is now owned by Jack Allard, who he said would be concentrating on advanced training. The company is involved this summer with air cadet training.

Options

Distributed by CP
Closing prices of all traded options. Sales unit is 100 shares (Trans-Canada options combine Montreal and Toronto exchange option trading).
Thursday July 7.

Options		Vol	Op Int	Open Vol	Int	Last	Stock Close
Alcan	Feb $30	3	52	52	$2⅜	$28¼	
Alcan	Jul $22½	2	4	55	$4¼	$28¼	
Alcan	Aug $30	2	70	50	$2	$28¼	
Alcan	Oct $25	2	47	54	$4⅜	$28¼	
Alcan	Oct $27½	1	102	52	$2½	$28¼	
Alcan	Nov $32½	40	56	45	$2	$28¼	
Bell Can	Feb $55	62	127	175	$4		
Bell Can	Nov $55	10	41	90	$4		
Bk Mtl	Feb $15	12	81	52	$16⅛		
Bk Mtl	Feb $17½	17		55	$16⅝		
Bk Mtl	Aug $15	29	223	175	$16⅝		
Bk Mtl	Nov $15	8	188	170	$16⅝		
D Pete	Jan $40	5	103	56⅞	$41¼		
D Pete	Jan $45	1	76	54¼	$41¼		
D Pete	Jul $35	10	56	56	$41¼		
D Pete	Jul $40	18	324	52	$41¼		
D Pete	Oct $40	14	671	55⅜	$41¼		
D Pete	Oct $45	26	1104	$3	$41¼		
Husky Oil	Jan $30	10	74	$2	$29⅞		
Husky Oil	Jan $27½	5	50	$3¼	$29⅞		
Husky	Oct $30	25	191	150	$29⅞		
Husky	Oct $27½	10	67	$2⅞	$29⅞		
IOil A	Feb $20	2	54	$2½	$20½		
IOil A	Feb $22½	7	98	145	$20½		
IOil A	Jul $17½	2	24	$2¾	$20½		
IOil A	Aug $20	7	59	100	$20½		
IOil A	Aug $17½	2	20	$2⅞	$20½		
IOil A	Oct $20	3	163	160	$20½		
IOil A	Oct $22½	23	411	65	$20½		
IOil A	Nov $20	2	67	195	$20½		
IOil A	Nov $22½	7	155	110	$20½		
Int Pipe A	Feb $15	1	4	95	$15½		
IPipe A	Nov $15	5	61	80	$15½		
MB Ltd	Feb $20	2	29	190	$19⅝		
MB Ltd	Aug $20	5	15	45	$19⅝		
MB Ltd	Nov $20	4	54	130	$19⅝		
MB Ltd	Nov $25	3	48	20	$19⅝		
MB Ltd	Nov $22½	10	134	65	$19⅝		
Moore	Feb $30	10	20	$2⅞	$30⅛		
Moore	Feb $32½	2	21	150	$30⅛		
Moore	Jul $35	1	83	5	$30⅛		
Moore	Aug $32½	7	30	15	$30⅛		
Moore	Oct $35	1	102	35	$30⅛		
Moore	Oct $32½	1	44	75	$30⅛		
Moore	Nov $35	7	29	25	$30⅛		
Moore	Nov $32½	3	87	90	$30⅛		
Mas F	Feb $20	2	33	$2¼	$20½		
Mas F	Aug $20	1	60	125	$20½		
INCO A	Oct $32½	5	43	40	$27¾		
Noran A	Oct $30	20	37	75	$28⅛		
Noran A	Oct $27½	5	9	$2	$28⅛		
Noran A	Nov $30	4	13	95	$28⅛		
Nor Tel	Oct $30	2	58	$4⅞	$34⅛		
Shell C	Feb $15	2	24	100	$14¾		
TrC PL	Aug $15	2	63	1 50	$15⅜		
Segrm	Oct $25	6	213	30	$22¼		
Segrm	Oct $22½	5	110	120	$22¼		

Earnings

Net Earnings

Andres Wines Ltd., year ended March 31; 1977, $1,301,830, $1.31 a share; 1976, $1,441,461, $1.47.

Bushnell Communications Ltd., nine months ended May 31: 1977, $1,189,676, 69.2 cents a share; 1976, $848,562, 49.4 cents.

Standard Broadcasting Corp. Ltd., nine months ended May 31: 1977, $3,601,500, 64 cents a share; 1976, $3,156,800, 56.1 cents.

IU International, 22.5 cents payable Sept. 1; record Aug. 15; xd Aug. 11.

Tesasgulf Inc., 30 cents payable Sept. 15; record Aug. 15; xd Aug. 11.

More oil used

LONDON (AP) — World oil consumption reached record levels last year after falling for two consecutive years following the oil crisis of 1973, British Petroleum's annual survey shows.

Total international oil consumption rose 6.6 per cent or 178 million tons last year to a record 2.879 billion tons, surpassing the record of 2.773 billion tons set in 1973, said BP's Statistical Review of the World Oil Industry.

Regions or countries which showed higher-than-average increases in oil consumption in 1976 included the United States, Latin America, the Netherlands, Spain, West Germany, the Middle East, Southeast Asia and China, it said. In Britain, however, oil use fell 0.5 per cent.

Meanwhile, oil production reached a new high of 2.936 billion tons, up 8.2 per cent from 1975, it said. This total exceeded the 1973 record by 90 million tons, the study added.

In non-Communist countries, output last year rose 8.5 per cent to 2.326 billion tons, about 40 million tons below the 1973 record, BP's report noted.

"The difference in relative growth of production and consumption reflect changes in stock levels, and the net export trade to the rest of the world by the USSR and China," it said.

Northair startup costly

VANCOUVER (CP) — Northair Mines Ltd., reported Wednesday an operating loss of $371,698 for the first 10 months of production ended Feb. 28.

Northair is British Columbia's first new mine in five years and is the province's first new gold mine in more than 40 years.

Company President Don McLeod said a major portion of the 10-month loss was attributable to the initial break-in period.

Job? Try Calgary

TORONTO (CP) — A survey of job prospects for the next three months indicates that Calgary is the best place to find work, says a Manpower Temporary Services report. Of 850 employers surveyed in 10 industrial sectors, a quarter of them said they plan additional hiring. In Calgary, nearly three-quarters of those surveyed said they plan to add to their staffs. Next was Brockville, Ont., where 57.1 per cent anticipated increased hiring, and St. John's Nfld., where the figure was 50 per cent.

Just like Alberta

VANCOUVER (CP) — The British Columbia Energy Commission has concluded two weeks of hearings into pricing of B.C. gas and oil and now will make recommendations in its third annual review of field prices.

Recommendations, expected in mid-August, will be submitted to the provincial cabinet which previously has endorsed them almost without change.

The B.C. Petroleum Corp., in the final submission received, repeated Wednesday a request producers had put to the commission throughout the hearings that B.C. prices be increased to put them in line with those in Alberta.

Current B.C. field price for old gas is 65 cents a thousand cubic feet (MCF) and 85 cents for new gas. In Alberta, the price for old gas is expected to be 84 cents an MCF by the end of the year.

The Canadian Petroleum Association asked the commission to recommend a return to the royalty system, but the crown corporation said Wednesday that the current pricing system should be kept.

Corporation Chairman George Lechner said, however, that the corporation feels that the gas credit system is no longer needed and should be dropped.

Under the system, 15 cents of the 65-cent price for old gas is held back and paid out after the producer shows he has done 20 cents worth of exploration activity.

Lechner said the system was implemented two years ago to encourage reinvestment of gas revenues in the province, but now producers are investing amounts far beyond those encouraged by the credit system.

BROKEN GLASS REPLACEMENT
ALLIED GLASS
Victoria 388-5108
"Anything in Glass" 7-7

In Victoria call...
Bob Briggs
386-1441
When it comes to insurance... it's Dominion for Life
Dominion Life
THE DOMINION LIFE ASSURANCE COMPANY

REQUIRED:
SOUS CHEF
to work with our chef, Roger Simpson for our fine dining room. Must be fully experienced and looking for a full time position.
remuneration commensurate with qualifications.
Apply in person.
WADDLING DOG INN
Patricia Bay Highway/Mt. Newton X rd.

MORTGAGE FUNDS
WE HAVE THEM
BANK OF MONTREAL

Opening new doors to small business
Financial assistance
Management counselling
Management training
Information on government programs for business
EDLY PHILLIPS
WILL BE AT
SIDNEY TRAVELODGE
JULY 13th
If you require financing to start, modernize or expand your business and are unable to obtain it elsewhere on reasonable terms and conditions or if you are interested in the FBDB management services of counselling and training or wish information on government programs available for your business, talk to our representative.
FBDB
FEDERAL BUSINESS DEVELOPMENT BANK
For Appointment Phone 385-3375
850 Fort Street

MORTGAGE MONEY?
ONE DAY APPROVALS
(subject to appraisal only)
* Full counselling
* Prepay any amount, anytime
* No penalties
* Simple interest
* To 95% of value
* Friendly, efficient service - from start to finish
Commercial inquiries invited
Join the WE WILL people
Now serving the entire community
VICTORIA PUBLIC SERVICE CREDIT UNION
DOWNTOWN 1601 Blanshard 388-5554
DOWNTOWN 710 Broughton 385-1437
JAMES BAY 547 Michigan 382-5105

mills Paint ESTABLISHED IN 1930

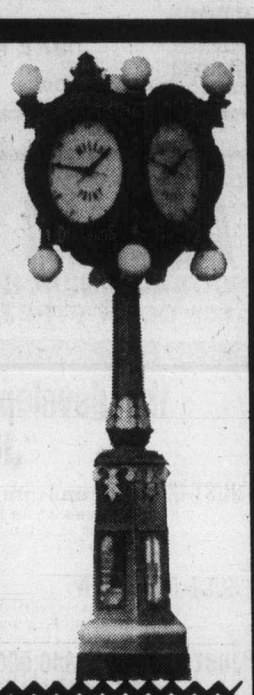

UNDER THE BIG CLOCK ON DOUGLAS STREET
SPECIAL
MID-YEAR SALE!
25% OFF RETAIL PRICE
on the following selection of our wallcovering lines:
E-Z-DU, MURALS, EZ-Z-DU PUT-UPS, GLENDURA, GLENSTYLE, PARADE, RADIANCE, RIGHT-ON, SOMETHING NEW, TRADITIONAL TREASURES, CAREFREE VINYL PRONTO, AMSTERDAM.
HURRY FOR BEST SELECTION. SOME STOCKED HERE IN VICTORIA. SOME ITEMS LIMITED QUANTITY
FULL-WALL COLOURED PHOTO MURALS Reg. 64.95 NOW 49.95 ea.
FASHION ORIGINALS CLOTH BACK VINYLS 50% OFF REG. PRICE SOME STOCKED HERE IN VICTORIA (LIMITED QUANTITIES)
CHARGEX
3172 DOUGLAS STREET
Across from Mayfair
385-8794
385-8794 Daily 9:00 to 5:30, Friday 9:00 to 9:00 7-7

Sex-Lax sued by Ex-Lax

NEW YORK (UPI) — The Ex-Lax Co. filed a civil suit Thursday against three firms who make or distribute a novelty gum item called Sex-Lax, charging them with trademark violations.

The laxative company claims that the gum product is packaged in a box resembling its product, "giving the false impression that Ex-Lax is associated with or promotes sexual activity or promiscuity."

The company, which has headquarters in both Brooklyn and Puerto Rico, filed its suit in U.S. District Court in Brooklyn.

Defendants in the suit are the manufacturers of Sex-Lax, Leister Game Co., Inc., of Toledo, Ohio, and two New York distributors, Daniel Johns Inc., of Manhattan, and Party Bazaar Green Acres Inc., of Valley Stream, N.Y.

The cointinued use of the Sex-Lax packaging is, the suit claimed, "likely to confuse, mislead and deceive purchasers into believing that said product (Sex-Lax) is sponsored by, or approved by, plaintiff and that plaintiff authorized the vulgar and obscene matter printed thereon."

Ex-Lax is asking the court for an injunction blocking the Ohio firm from copying the trademark and from selling and distributing any product packaged in a container similar to Ex-Lax.

Housing construction rises during June

OTTAWA (CP) — Housing construction during June was up from the previous month at a rate that would produce 260,600 new units during the whole year, the Central Mortgage and Housing Corp. said Thursday.

The May rate of construction would have produced 245,400 new houses during the year.

Actual starts in June in urban areas were 23,352 units, almost unchanged from June, 1976.

Quebec offer refused

MONTREAL (CP) — Canadair, the federally-owned aviation manufacturer, has decided to refuse a Quebec government offer of a $20 million guarantee for its current Challenger production project, company president Fred Kearns said Thursday.

He told a news conference the Quebec government had insisted on too many conditions to the guarantee including the appointment of two government representatives to Canadair's board of directors for the duration of the contract.

The guarantee arrangement between the federal and provincial governments was made Oct. 15 with the former Quebec Liberal government. It provided for guarantees of $50 million from Ottawa and of $20 million from Quebec.

Jean Chretien, federal industry, trade and commerce minister, said "conditions were no longer the same as those negotiated" after the Parti Quebecois government was elected Nov. 15.

His Quebec counterpart, Rodrigue Tremblay, confirmed last month the guarantee was still available on the condition that one government representative sit on Canadair's board to ensure sub-contracts are awarded in the interests of Quebec.

Chretien said the federal government would have to make up the difference if necessary.

He was there to announce to the assembled 3,000 workers at Canadair that the Challenger project which has already doubled the work force would create another 1,000 jobs.

The Challenger, a business jet developed by Lear, is energy-conserving, can travel 5,000 miles non-stop and has a wide body. It has no competitors and Canadair has received 102 orders for the jet with first delivery scheduled for August, 1979.

Kearns said orders for six jets came from Europe, three from South America, four from Canada, 21 from the Middle East, one from Singapore and 67 from the U.S.

The total value of the orders is over $500 million and the unit cost has gone from $4.375 million for the earlier orders to $6.5 million for the 103rd jet, he said.

He added that the Challenger should stay in production for 20 years and that existing business jets had been in production for about 14 years.

5-ACRE RANCHETTES
IN SAANICH
• WITHIN 5-MILE CIRCLE
• READY TO BUILD ON
• 7 LOTS TO CHOOSE FROM
• $56,000-$73,000
★
BONUS $6,000 REDUCTION
This Fri. and Sat. Only
on
7.8-ACRE LOT
PONY RIDES FOR THE KIDS
WHILE YOU VIEW
COASTLAND ESTATES
479-2150 479-9486
7-7

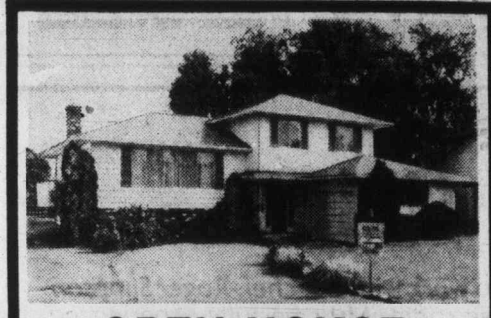
OPEN HOUSE
THURS., FRI. 7-9 P.M.
1808 JADE PLACE
(Off Mortimer and Ansell)
3-bedroom beauty located on a quiet cul-de-sac. L-shaped living and dining room, with family dining area in modern, spacious kitchen. Attractive family room for children on rainy days, or great for entertainment. 3 bedrooms on different levels, 4th bedroom in basement. Large easy-care lot. This is a must see and is well priced at $74,000.
National Trust SINCE 1898
MIKE RUSSELL
595-2121 Off. Res. 388-9729
7-7

ARBOR GLEN
CONDOMINIUM HOMES
605 COOK STREET
the development that is "JUST RIGHT"
"JUST RIGHT" because it's in the perfect location . . .
In Fairfield, on the bus line and within walking distance of shopping, downtown and Beacon Hill Park.
"JUST 5% DOWN"
For those who qualify for the Assisted Home Ownership Program.
"JUST $36,000 to $40,000"
For your choice from attractive 2-bedroom units or 2-bedroom plus den suites.
OPEN MON.-SAT.
1 to 4 P.M.
For further information
JUST CALL 388-6454
REALSPAN PROPERTIES LTD.
6-1

614 FERNHILL PLACE
(Turn at Esquimalt Arena)
WE LIKE A CHALLENGE!
We believe Fernhill Place offers the best value in new apartment type homes in the Victoria District today. We've only 4 homes now available, so clearly others agree with us!
VALUE
to us is a combination of suite size, quality of construction, location and price. We think our suite 206, offering 1449 sq. ft. for $44,900 represents outstanding value. However, only you can judge value for yourself, so please see our homes and compare.
JOE MANTON
382-5211
RIM ROBERTS INVESTMENTS & MANAGEMENT LTD.
702-1175 DOUGLAS 388-6691
7-6

KNOWLES REALTY LTD. announces
ONLY THREE LEFT at the "HILLSHIRE" Condominium
3
1525 Hillside Ave.
1 BEDROOM
WAS $35,450
NOW $31,950
1 BR PLUS DEN
Was $37,000
NOW $33,500
2 BEDROOM
Was $39,500
NOW $36,000
OPEN TO VIEW
Mon. to Fri. 10-5
Sat. & Sun. 1-4
CALL TODAY
384-8101

Western HOMES LTD.
1037 Cloverdale Ave. 384-3494
OPEN HOUSE
2:00-4:00 p.m.
Wed., Thurs., & Fri.
101 ST. LAWRENCE
(Off Dallas)
Three bedroom split level suite with 4-piece ensuite, all appliances, carpeting throughout. Basement and sundrapes. $45,900. MLS.
TERRY SMOLLETT
386-3494 (24 hrs.)
7-6

CONDOMINIUMS FOR EASY LIVING
OPEN DAILY
2:00 to 4:00
(Except Sunday)
THE SAM McCLURE
1019 McCLURE
Fireplaces in spacious living rooms. 2 bedrooms, 1½ baths, 5 appliance kitchens, large balconies. All corner suites with laundries. Close to town centre and parks.
$44,900-$52,600
HOWIE BLAKE
RES: 383-4372
5-YEAR WARRANTY
TRADES ACCEPTED
JACK MEARS OAK BAY REALTY LTD.
2194 Oak Bay Ave. 7-5 598-3321

GREAT-T-T-T OPEN
FRIDAY 7 TO 9
SAT. & SUN. 2 TO 4:30
SUPER VALUE CONTEMPORARY NEW
1st TIME OFFERED
1554 WINCHESTER
Follow signs from Cedar Glen & Shelbourne
2300 Sq. Ft. + Fantastic Location
PRICE $94,900
CALL ME!!
SPENCER LEE
477-3593
595-5171
Mobile JL38660
Realtor
Canada Trust

The Best Value in Victoria
four acres of hilltop land offering fantastic views
• Underground Parking
• Guest rooms
• Hobby room
• Hot pool and sauna
• Ensuite Washer and Dryer Facilities
• All two-bedroom units
• Close to major recreation facilities
• Library, shopping and bus service, adjacent to site
• Spacious suites, large balconies
• Circulating fireplaces
• Quality construction
• Thermopane windows
Priced from $49,900

OPEN HOUSE DAILY
MONDAY to FRIDAY 1:30-8 p.m.
SATURDAY and SUNDAY 1:00-5 p.m.
LANDMARK PROPERTIES LTD.
Oakdale Estate
3960 Cedar Hill Road
At McKenzie
386-6762

RETAIL SPACE FOR LEASE
722—11,000 SQ. FT.
In historic Gastown
Prime Location / Attractive Rates
Contact:
John Nicoll
No. 103-131 Water Street
Vancouver, V6B 4M3
(604) 682-6704

OPEN HOUSE
THURS. and FRI. 1:30-4:00 p.m.
1203 and 1225 Tattersal Rd.
come, see what the builder has asked us to sell at
REAL MARK-DOWN PRICES!
1225 originally priced at $110,000, NOW $88,800
1203 originally priced at $74,500, NOW $69,500
Your Host
DEL WILLIAMS
Res. 385-9855 Office 384-8124

OPEN HOUSE
THURS. and FRI. 1:30-4:00 p.m.
1813 CHIMO PLACE
ORIGINAL PRICE $74,500
NOW ASKING $69,500
LOCATION?
Go to Gordon Head, turn left at Fairburn and left again onto Chimo.
Your Host
JIM MILLS
Res. 388-6752 Office 384-8124
Pemberton, Holmes Ltd
1000 Government Street
7-6

Andy (Cottyn Construction) and George (G. D. Construction)
PROUDLY PRESENT
LANGLEIGH COURT
11 Brand New Townhomes
at
1063 Goldstream Avenue
(Close to Langford Lake)
Featuring: • 1350 sq. ft. of living space
• Formal dining room
• Informal dining in kitchen
• Landscaped grounds
• Large play area
• Parking for 2 cars
• 3 bedrooms—huge master bedroom
• Double plumbing
• Wood burning fireplace
• Ample storage space
• Secluded patio
TREMENDOUS VALUE AT $45,000
LOW DOWN PAYMENT POSSIBLE
A.H.O.P. FINANCING AVAILABLE
OPEN TO VIEW
FRI., JULY 8th and
SAT., JULY 9th
1 p.m. to 8 p.m.
COFFEE AND DOUGHNUTS WILL BE SERVED
All Enquiries to:
WALL & REDEKOP HOMEFINDERS REALTY LTD.
HAZEL CLARKE 658-5656 or NORMA HILL 383-7796
386-2911
7-7

Last Call For
A Terrific Lifestyle !
There are just a few attractively-priced, custom-decorated homes left in a very successful community. Singles or couples, with children or without, Harbour Park offers you a terrific lifestyle . . . a 3 bedroom townhome, with backyard, close to the ocean, parks and schools. And to qualify for a home here, your monthly income need only be seven hundred and eighty-five dollars per month.
All good things must come to an end though . . . so come visit Harbour Park soon, at the corner of Montreal and Niagara Streets in James Bay.
HARBOUR PARK
PAYMENTS AS LOW AS
$248. monthly
Principal, interest, taxes and maintenance included.
AHOP Assisted Mortgages
down payments reduced to $1,250*
*for qualified buyers
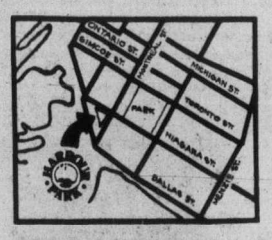
OPEN DAILY 1-5 p.m.
SALES OFFICE: 383-8911
DAON

NHL awaiting applications

MONTREAL (CP) — The National Hockey League has not received any applications from World Hockey Association clubs to join an expanded NHL for the 1977-78 season, Brian O'Neill, executive director of the NHL said Thursday.

"We haven't got anything to say on expansion now. We haven't had any applications."

The NHL has indicated it will except no fewer than six WHA teams and the apparent deadline for the applications is next Wednesday when the NHL board of governors has scheduled a special meeting in Toronto. WHA officials have expressed confidence that the requirements set down by the NHL will be met, including an entry fee reported to be $2.9 million.

Also at the meeting in Toronto, the NHL governors will sit down with representatives of the NHL Players' Association to thrash out a new collective bargaining agreement.

If a new agreement is not reached, then any expansion plans could be blocked by the players' group. The players' association has said they would support the union of the NHL and WHA provided the new collective agreement can be reached.

Bob Graham, chairman of the board for Winnipeg Jets, said Thursday his team's application will be sent in sometime within the next week or two.

Graham said the problem is determining what has to be included in the application and that he has spent some time discussing the matter with NHL lawyers.

John Dacres, president of Quebec Nordiques, said that it was likely the applications from the WHA teams would be made before the NHL board meeting. He said the demands would be made by the WHA on behalf of its teams.

The NHL has already said that each team's application will be reviewed individually..

But despite the lack of formal applications, there is still some behind-the-scenes work progressing towards the fusion of the two leagues.

It has been learned that Scotty Morrison, the NHL referee-in-chief, has already met with Bob Frampton, the WHA director of officials, to discuss the work of the WHA officials.

Morrison indicated at the NHL's June meetings that he did not know how many officials he would have to add to his staff if there was an expansion of the NHL to include the WHA teams however it is likely he will need one or two referees and four linesmen.

Meanwhile the NHL board met by a conference telephone hookup Thursday, but they were unable to reach an agreement on a new playoff structure.

"These proposals dealt strictly with our current members," said O'Neill. "No decision was made today. We will discuss in Toronto next week."

While the plans discussed Thursday did not include the possibility of an expanded league, John Ziegler, president-elect of the NHL said last month in Chicago that four teams from the expansion division would likely make it into the playoffs.

Several proposals have been put forth in recent weeks including one which would see the top two teams in each divisions make the playoffs along with four wild-card teams.

In Victoria call...
Paul O'Connor
386-1441

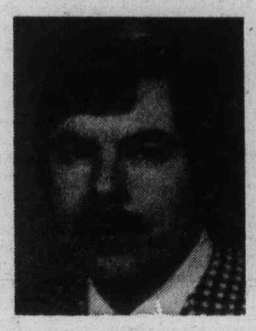

When it comes to Insurance...
it's Dominion for Life
Dominion Life
THE DOMINION LIFE ASSURANCE COMPANY

West Fraser
BUILDING SUPPLIES

4-FT. FLUORESCENT FIXTURE
2-TUBE 17.76 EACH
TUBES EXTRA

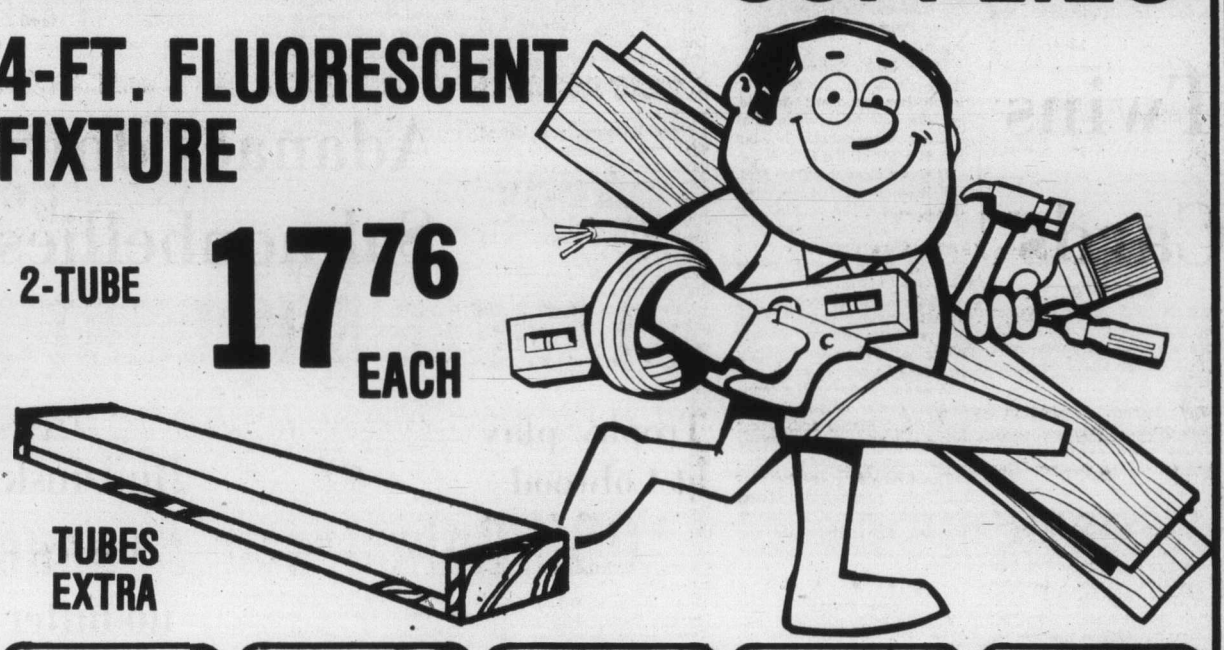

Friction Fit INSULATION
R-7 15x48 150 sq. ft. Bdle. 11.23
R-10 15x48 105 sq. ft. Bdle. 11.43
R20 15x48 50 sq. ft. Bdle. 10.68

CELUFIBRE LOOSE FILL INSULATION
Easy to apply. Just pour and level. 28-lb. bag
4.47 Bag

GYPROC
4'x8'x3/8" Sheet 2.84
4'x8'x1/2" Sheet 3.13
JOINT FILLER 25-lb. 3.87

CONCRETE TOPPING MORTAR
1.89 Bag

WHEEL-BARROW
14.87

Kitchen Print Carpet
Manufacturer's Suggested Retail 11.95
IN-STOCK PRICE 6.95 SQ. YD.

G.A.F. FOAMCRAFT CUSHIONED Vinyl Flooring
REG. 7.49 IN STOCK PRICE SQ. YD 3.95

ARTIFICIAL TURF
For Sundeck and Patios. Save Your "LONG GREEN" on Our "LAWN GREEN."
IN STOCK PRICE SQ. YD. . 5.89

"REVIVAL" 100% NYLON CARPET
CLEARANCE 4.25 SQ. YD.

2x4 UTILITY HEMLOCK
10 ft. each ..... 91¢
12 ft. each 1.09

RESAWN HEMLOCK
4 and BTR.
1x8 LIN. FT. ..... 5¢
1x10 LIN. FT. ..... 7¢

5/8" — 4'x8' SPRUCE T & G SHEATHING
8.97 Sheet

7/8"x10" SUBURBAN BEVELLED CEDAR SIDING
10 1/2¢ LIN. FT.

4'x8'x7/16 BLACKOTE EXTERIOR IMPREGNATED SHEATHING
2.97 Sheet
WHILE STOCKS LAST

CEDAR FENCING
(UTILITY)

1x6 4-FT. ROUGH ..... 29¢ ea.
1x6 6-FT. ROUGH ..... 39¢ ea.
4x4 6-FT. S4S CEDAR .... 1.25 ea.
WHILE STOCK LASTS

DIMENSION LUMBER

	8 FT.	10 FT.	12 FT.	14 FT.	16 FT.
2x4	1.47	1.86	2.24	2.59	2.97
2x6	1.86	2.33	2.79	3.26	3.76
2x8	2.82	3.59	4.26	4.97	5.67
2x10	4.63	5.78	6.96	8.10	9.27

Formerly Victoria Irly Bird
West Fraser Building Supplies Ltd
CHARGEX
master charge
2000 GOVERNMENT ST. 382-7261
STORE HOURS: MON.-FRI. 7:30 A.M.-5:30 P.M., SAT. 8:00 A.M.-5:30 P.M.
7-8

SAFEWAY Weekend Features at SAFEWAY

Beef Chuck
Cross Rib Roast
Bone In. Federally Inspected. Canada Grade ..... A lb. 99¢

Ice Cream
Snow Star. Asst'd Flavours ..... 2 litre carton $1.49

Fish & Chips
Frozen. Captain's Choice. Frozen Cod. 20-oz. Package ..... 98¢

Liquid Dressings
Kraft. Assorted Varieties. 16-fl. oz. bottle ..... 99¢

Sliced Peaches
Gardenside. Std. California Cling. 28-fl. oz. tin ..... 57¢

Seven-Up
26-fl. oz. bottle ..... 2 for 77¢ Plus Bottle Deposit

Green Peas ★ Peas & Carrots ★ Mixed Vegetables
Bel-air. Frozen. Fancy Quality. Your Choice ..... 2 lb. pkg. 88¢

Paper Towels
Kleenex Boutique. 2-ply Package of ..... 2 rolls 99¢

Large Eggs
Lucerne. Farm Fresh White. Grade ..... A Doz. 93¢

Iced Tea Mix
Nestea Brand. 369 g Size $1.29

Toothpaste
Colgate. Regular or Winterfresh. Box of ..... 2 50 ml tubes for 88¢

Raspberry Rolls
Mrs. Willman's. Made with fresh raspberry jam. Pkg. ... $1.09

B.C. Grown
Sweet Cherries
A delicious treat anytime. Canada No. 1 Grade ..... lb. 49¢
HOME GROWN B.C. QUALITY

Prices Effective: July 8th and 9th, Friday and Saturday, in All Your Friendly and Courteous Safeway Stores in Greater Victoria. Some items in this advertisement may not be available in our Disco Stores.
Sales In Retail Quantities Only

SAFEWAY
CANADA SAFEWAY LIMITED

—Colonist photo by Ian McKain

Paula Phillips watches shot during semi-final Thursday

Marine Drive clubmates set for B.C. women's golf final

By JIM TANG

Clubmates Marilyn Palmer, who won the first of her eight championships in 1965, and Paula Phillips, past the quarter-finals for the first time in three attempts in this tournament, meet today over 36 holes at Uplands to decide the B.C. women's amateur golf championship.

Both members of Vancouver's Marine Drive club, they won twice Thursday as the championship field was whittled down to the finalists.

Miss Palmer, just about at peak form, eased past Billie Bartley of Vancouver 7 and 6 in the quarter-finals and then held off, by 3 and 1, scrappy Dorothy De Girolamo, the four-time winner from Gorge Vale she bested in last year's final.

Miss Phillips, a 20-year-old who won the provincial junior championship in 1975 and a member of the B.C. women's team for the second year in a row, was a 6 and 4 quarter-final winner over Jean Stewart of Vancouver and followed through with a two-up conquest of Gail Moore, reigning Vancouver City champion and Canadian and B.C. champion in 1970.

Miss Palmer was only three over par for the 29 holes she played on Thursday. She started a bit sloppily, getting a birdie on the first hole but bogeying the second and taking a double bogey on the third in her match against Mrs. Bartley. But the defending champion, making the turn in 38 and parring the three second-half holes she needed to close out the match, was one under par on the next 12 holes.

There was no room for any letdown against Mrs. DeGirolamo. Although it seeemed she may have tired a bit from playing five rounds in four days, the Victoria City champion yielded stubbornly, as always, and managed a mid-round charge that would have succeeded against most opponents.

Both players started slowly, scoring fives on the first three holes. Miss Palmer took the lead when Mrs Degirolamo three-putted the fourth, and increased it two holes by sinking a long birdie putt on the par-five sixth holes.

It was then that the Victoria champion launched her drive. She played the next eight holes in one under par, and was still trailing by two holes when she stepped up to hit on the 15th tee. There were five pars, two birdies and a bogey in the surge, but only one birdie won and the bogey lost as Miss Palmer met the challenge.

Mrs. DeGirolamo had a three-putt bogey on the 15th to leave her opponent dormie, got the hole back when Miss Palmer three-putted 16, but lost to a par on the 17th.

It was a close thing for Mrs. DeGirolamo in the quarter-finals, where she couldn't get by Vancouver-youngster Lynne Cooke until she came through with a long birdie putt on an extra hole.

Best on the greens in the quarter-finals was Mrs. Moore, who did in Valerie White of Vancouver mainly because of a hot putter.

It was different in the semi-final, where Miss Phillips proved her mettle and swung the result her way with three tremendous chip shots.

The first came on the second hole, where both missed the green with Mrs. Moore trapped. She barely got the ball out while Miss Phillips chipped stiff for a conceded par.

The chip which really turned it came on the 12th. Miss Phillips made the turn two up, but she got trapped on the 10th and drove over on the 11th and the match was suddenly tied.

It was a testing time for the youngster, and she was up to it with a chip on the 12th which made a birdie only a tap-in.

Miss Phillips lost the 14th but went ahead again on the 15th and halved the next two holes to start the 18th knowing that the worst that could happen to her was a playoff. She avoided it by chipping within inches for a conceded birdie.

Play in the final is scheduled to start at 8 this morning with the second round at 1 p.m.

★ ★ ★

SEMI FINALS

Paula Phillips, Vancouver, defeated Gail Moore, Vancouver, 2 up.

Marilyn Palmer, Vancouver, defeated Dorothy DeGirolamo, Victoria, 3 and 1.

QUARTER-FINALS

Gail Moore, Vancouver defeated Valerie White, Vancouver, 4 and 3.

Paula Phillips, Vancouver defeated Jean Stewart, Vancouver, 6 and 4.

Dorothy DeGirolamo, Victoria, defeated Lynne Cooke, Vancouver, on the 19th.

Marilyn Palmer, Vancouver defeated Billie Bartley, Vancouver, 7 and 6.

Duch helps Bakers to overtime win

COQUITLAM — Mike Duch put Victoria McDonalds in jeopardy Thursday but then bailed them out with excellent goaltending.

The McDonalds netminder came through with big saves in overtime and when the team was shorthanded and the Bakers edged Coquitlam J-Hawks, 14-12, in a Western Canada Major Junior Lacrosse League game.

Victoria started sluggishly and was down 6-2 after one period but backed by the goaltending of Duch and defensive work of Doug Angrove and Lorry Gloeckner the McDonalds rallied to tie the game at 7-7 after two periods and the third period ended with the score 11-11.

Steve Hepburn, who looked sharp in playing his first game for McDonalds this season, scored at 6:03 of overtime to make it 12-11, and Rhys Wickes and Jim Boyd made it 14-11 before Mike Reelie, how had six assists, scored with 41 seconds remaining for the J-Hawks.

Rick Bains started the game in goal for Victoria but had his problems and Duch came in around the six-minute mark of the opening period with Coquitlam leading 4-1.

But Duch got McDonalds in trouble in the second period when he was handed 17 minutes in penalties, including a 10-minute misconduct, for attacking a Coquitlam player who entered his crease. Angrove also took a penalty and McDonalds were shorthanded for nine minutes.

But the Coquitlam powerplay couldn't beat Duch and Angrove and Gloeckner scored shorthanded goals.

Duch made 37 saves and Bains stopped four shots while Brian Celli made 39 saves for Coquitlam. Victoria took 28 minutes in penalties to Coquitlam's 27.

Kevin Kennedy, Angrove, Hepburn and Shane Sanderson scored twice each for Victoria while Terry Jay, Wickes, Boyd, Scott Browning, Gloeckner and Steve Buckley scored once each. Jim Aylward scored three goals for Coquitlam.

	P	W	L	F	A	Pts.
Burnaby	18	18	0	361	207	36
New West.	18	13	5	279	198	26
VICTORIA	19	9	10	280	292	18
Richmond	18	3	15	197	291	6
Coquitlam	19	3	16	196	325	6

Next game: Tonight — Burnaby at New Westminster.

Tanana trampled by Twins but Reuschel tames Cards

Minnesota Twins showed little respect Thursday night for California's Frank Tanana, the American League's winningest pitcher.

St. Louis Cardinals, on the other hand, gained added respect for Chicago's Rick Reuschel, the National League's top winner.

The Twins battered 12-game winner Tanana for five runs and eight hits in less than four innings en route to an 8-6 victory over the Angels that moved Minnesota within two and a half games of the first-place Chicago White Sox in the AL West. It was only the fourth time in 20 starts this season that Tanana failed to go thedistance and his earliest departure of the year. The loss was his sixth.

Butch Wynegar paced the Twins with three runs batted in, while Luis Gomez singled in two runs, doubled twice and made a sparkling defensive play at second base.

Reuschel, meanwhile, scattered nine hits in blanking the Cardinals, 2-0 for his 12th victory. The Cubs' right-hander, who has lost only twice, has won his last six decisions and is unbeaten since May 19.

He struck out four, walked three, lowered his earned run average to 2.08 and extended his scoreless inning streak to 16 2-3.

An error let in Chicago's first run in the opening inning, then Larry Biittner homered in the sixth.

In other American League games, New York's Catfish Hunter pitched his best game of the season, firing a four-hitter as the Yankees pounded Cleveland 8-2 for their 13th consecutive victory over the Indians in two seasons.

Boston Red Sox moved into a virtual second-place tie with idle Baltimore in the AL East, one game behind New York, with a 5-2 triumph over Toronto Blue Jays as Carlton Fisk knocked in three runs with a homer and a sacrifice fly.

Toby Harrah smashed two home runs, driving in four runs, powering Texas Rangers to an 8-3 victory over Oakland A's.

In the National League, the rampaging Philadelphia Phillies, led by streaking Mike Schmidt, won their eighth consecutive game, beating New York 6-4 for the Mets eighth loss in a row. Schmidt, the major league leader in home runs, blasted his 25th, a three-run shot. Schmidt has reached base 22 of his last 26 at-bats.

San Francisco Giants ended a losing streak at eight games, downing San Diego Padres 5-1 behind the combined five-hit pitching of Bob Knepper and Randy Moffitt.

★ ★ ★

NATIONAL LEAGUE

Eastern Division

	W	L	Pct.	GBL
Chicago	50	29	.633	—
Philadelphia	47	32	.595	3
St. Louis	44	38	.537	7½
Pittsburgh	42	38	.525	8½
Montreal	37	43	.463	13½
New York	31	50	.383	20

Western Division

	W	L	Pct.	GBL
Los Angeles	55	27	.671	—
Cincinnati	44	35	.557	9½
Houston	37	46	.446	18½
San Francisco	35	48	.422	20½
San Diego	35	50	.412	21½
Atlanta	30	51	.370	24½

Houston 013 000 000—4 13 0
Los Angeles 500 200 00x—7 9 0
Forsch 4-7, Lemongello (1), Pentz (6) and Ferguson; Rau 9-1, Hough (8) and Yeager. Home Runs: Houston — Cruz (8th), Watson (11th); Los Angeles — Baker (16th), Yeager (9th).

St. Louis 000 000 000—0 9 0
Chicago 100 001 00x—2 9 1
Dierker 2-5, Eastwick (7) and Simmons; R. Reuschel 12-2 and Swisher. Home run: Chicago — Biittner (6th).

San Diego 000 010 000—1 5 1
San Francisco 101 100 02x—5 7 0
Owchinko 2-4, Sawyer (6) and Tenace; Knepper 2-3, Moffitt (9) and Hill.

New York 000 400 000—4 10 1
Philadelphia 003 210 00x—6 10 0
Espinosa 4-7, Baldwin (4), Siebert (4), Lockwood (5), Apodaca (8) and Stearns; Lerch, Brusstar 3-1 (5), Reed (4) and Boone. Home run: Philadelphia — Schmidt (25th).

AMERICAN LEAGUE

Eastern Division

	W	L	Pct.	GBL
New York	47	35	.573	—
Boston	44	34	.564	1
Baltimore	46	36	.561	1
Cleveland	37	40	.481	7
Milwaukee	38	42	.475	8
Detroit	36	44	.450	10
Toronto	30	50	.375	16

Western Division

	W	L	Pct.	GBL
Chicago	47	32	.595	—
Minnesota	46	36	.561	2½
Kansas City	43	36	.544	4
California	39	39	.500	7½
Texas	39	41	.488	8½
Oakland	34	46	.425	13½
Seattle	35	50	.412	15

California 001 110 021 — 6 10 1
Minnesota 002 300 21x — 8 13 1
Tanana 12-6, Miller (4), LaRoche (7) and Humphrey, Etchebarren (8); Schueler 4-4, Johnson (6) and Wynegar. Home Runs: California — Guerrero (1st), Bonds (16th).

Oakland 100 002 000 — 3 5 1
Texas 003 003 11x — 8 13 0
Norris 2-6, Lacey (6), Bair (6) and Hosley; Barker, Moret 1-0 (6) and Sundberg. Home Runs: Texas — Harrah (12th, 13th).

Toronto 000 002 000 — 2 10 1
Boston 101 010 20x — 5 11 1
Jefferson 5-8 and Ashby; Stanley 5-3, Campbell (7) and Fisk. Home Runs: Toronto — Rader (5th); Boston — Rice (20th), Fisk (16th).

Cleveland 001 000 010 — 2 4 1
New York 011 040 02x — 8 11 0
Waitts 5-2, Dobson (5), Hood (6), Buskey (8) and Fosse; Hunter 5-3 and Munson. Home Runs: Cleveland — Fosse (4th); New York — Piniella (5th).

Barons sign top choices

CLEVELAND (AP) — Cleveland Barons have signed their top two choices, both right wingers, from the recent amateur draft, the National Hockey League team announced Thursday.

Mike Crombeen of Sarnia, Ont., the No. 1 pick, and Daniel Chicoine of Sherbrooke, Que., the second choice, signed multi-year contracts. Terms of the deals were not announced.

Island rinks in contention

NELSON (CP) — Two rinks from the host club remain in the women's semi-final "A" round in the annual Nelson mid-summer bonspiel.

In men's 'A' play, 16 rinks started Thursday, and after two rounds, four were left to enter semi-final play today.

Cathy Agnew of Nelson defeated Iris Soord of Red Deer, 9-1; Olga Stewart of Nelson took Ruby Niemeyer of Victoria 7-3; Amy Sawby of Calgary beat Marie Prokop of Castlegar, 10-6; and Irene Hayman of Victoria doubled Mel Cleland of Brooks, Alta., 8-4.

In the men's division, Arne Strom of Regina, Norman Doll of Port Alberni, Ed Hofer of Red Deer, and Earl Garrett of Regina remain in contention.

Finals are on Saturday.

Sport today

GOLF

8 a.m. and 12:30 p.m. — Final rounds of B.C. women's championship, Uplands Golf Club.

BASEBALL

12 noon, 3 and 6 p.m. — Continuation of Carnarvon Pony League rookie tournament, Carnarvon Park.

SOFTBALL

6:30 p.m. — Heywood Men's League: Castle Properties vs. Hygrade Radio, Heywood Avenue Park.

6:30 p.m. — Sidney Men's League: Sidney Hotel vs KOA Kampgrounds, Sanscha Park.

6:45 p.m. — Stuffy McGinnis Men's League: Molsons vs. Seaboard Construction, Central Park.

Argos bury Riders

TORONTO (CP) — Toronto Argonauts, behind an outstanding first-half performance by quarterback Chuck Ealey, won their first exhibition game of the season with a 28-9 decision over Ottawa Rough Riders in Eastern Football Conference action Thursday night.

Toronto, which had scored only one touchdown in the first three season games, looked impressive on both offence and defence as they handed the sluggish Rough Riders their second pre-season loss, before 39,804 fans at Exhibition Stadium.

Ottawa and Toronto finished the pre-season with 1-2-1 records.

Ealey hit on nine of 10 passes in the opening half, good for 143 yards and one touchdown.

The big defensive play of the game occured in the third quarter with Ottawa first and goal on the Toronto three-yard line. With the score 21-9 in Toronto's favor, the Argo defence stiffened and recovered running back Mike Murphy's third-down fumble in the end zone.

Toronto salted the game away late in the fourth quarter on a 12-yard screen pass from Matthew Reed to running back Richard Holmes.

Neither Ottawa quarterback, Tom Clements or Conredge Holloway, were sharp.

The Argos were playing without suspended running back John Harvey and injured defensive linemen Jim Corrigall and Granny Liggins. Except for two miscues by centre Wally Highsmith, Toronto would have enjoyed a 21-0 halftime lead.

On the first punt of the game, Highsmith, at midfield, snapped the ball over Zeonn Andrusyshyn's head and by the time the Toronto kicker got to it, he was smothered on the Toronto 12-yard line.

On the next play, Clements dropped back and, finding his receivers covered, waltzed unmolested for the first major of the game at 6:35 Highsmith, on the last play of the first quarter, snapped the ball over Andrusyshyn's head, this time into the end zone. Andrusyshyn made a good play by fielding the ball but gave up a two-point safety.

Calvin Kirk scored the Argus third touchdown of the opening half at 14:28 when he went up and over defender Peter Stenerson for a 25-yard touchdown from Ealey.

Neil Lumsden accounted for the other Toronto points with touchdown runs of one and 12 yards, Andrusyshyn converting both.

FINAL EXHIBITION

Eastern Conference

	P	W	L	T	F	A	Pts.
Montreal	4	2	2	0	80	67	4
Hamilton	4	2	2	0	84	91	4
Toronto	4	1	2	1	53	57	3
Ottawa	4	1	2	1	76	82	3

Western Conference

	P	W	L	T	F	A	Pts.
Winnipeg	4	4	0	0	113	64	8
Edmonton	4	3	1	0	92	79	6
Calgary	4	2	2	0	108	75	4
B.C.	4	2	2	0	61	87	4
Saskatchewan	4	0	4	0	66	131	0

The Original Knight
SOLUNAR TABLES
When To Fish Or Hunt

According to the Solunar Tables calculated for this area, the best times for hunting and fishing for the next 48 hours will be as follows (Times shown are Pacific Daylight times):

Minor	Major	Minor	Major
A.M.		P.M.	
TODAY			
11:55	6:10		6:35
TOMORROW			
12:20	6:50	12:40	7:15

Major periods, lasting 1½ to 2 hours are shown in bold.
Minor periods, shorter duration, light type.

Adanacs down Salmonbellies

	P	W	L	T	F	A	Pts.
Vancouver	17	13	3	1	226	200	27
VICTORIA	16	11	5	0	208	181	22
New West.	17	8	9	0	212	207	16
Coquitlam	18	8	10	0	217	218	16
Nanaimo	18	2	15	1	214	271	5

Next games: Saturday — Vancouver at Coquitlam, Victoria at Nanaimo.

NEW WESTMINSTER (CP) — Coquitlam Adanacs moved into a third-place tie with New Westminster Salmonbellies by beating New Westminster 11-9 in a Western Lacrosse Association game Thursday night before 930 fans.

The teams were tied 2-2 at the end of the first period but Coquitlam took advantage of breakaways to pull ahead 8-7 after two periods.

The game featured a mild brawl after regulation play ended when Kevin Parsons of the Adanacs was involved with New Westminster coach Steve d'Easum. Three Coquitlam players and two New Westminster players received match penalties for the fracas.

Jim Aitchison, Dave Durante, John Allen and Harry Powless scored two goals each to lead the Adanacs. Moe Jodoin, Rhys Parsons and Nick Delmonico added the others.

Wayne Goss scored three goals for New Westminster while Al Lewthwaite scored twice. Bob Tasker, Al Benson, Ed Goss and Dave Wilfong scored the others.

Trophy play at Colwood

Royal Colwood is hosting the next round of the Harris-Erickson golf competition for women with handicaps of 15-and-under.

Play starts at 9 a.m. Monday with the following draw:

9:00 a.m.—M. Browett; H. Johnston; E. Wondra.
9:08—H. Heiler; B. Breffit; J. Turner.
9:16—M. McNamara; I. Horne; M. Ubukata.
9:24—E. Saunders; M. Green; M. Hibberson; E. Thompson.
9:30—M. McLean; C. Johnson; B. Forgler; T. Todd.
9:38—B. Phillips; J. Moore; V. Northrup.
9:44—J. Smith; J. Lawson; M. Robertson; E. McCormick.
9:52—M. Todd; J. Lovitt; J. Woodruff; F. Chapman.
10:00—B. Fiddess; N. Spanier; E. Hay; P. Derry.

Budzinski tosses no-hitter

Terry Budzinski hurled a no-hitter to lead Hampton to the Victoria Little League baseball championship Thursday night in a game at Esquimalt Lions Park.

The winning pitcher struck out 12 batters as Hampton posted a 6-1 victory over Lakehill who scored their only run, in the third inning, on a walk and two errors.

Hampton reached the final by defeating Gordon Head 17-11 in the semi-finals and Beacon Hill 11-7 in the opener while Lakehill advanced by edging National 15-14 in the semis and Triangle 11-8.

INTERNATIONAL FASTBALL
Santa Rosa Barons
vs
Victoria Bate
SATURDAY DOUBLEHEADER 7:00 P.M.
SUNDAY DOUBLEHEADER 1:00 P.M.
Royal Athletic Park
General Admission $2.50
O.A.P. $1.50
Children 75¢
7-8

Harris
. . . cut by Lions

Harris loses out to Harrison

VANCOUVER (CP) — Head coach Vic Rapp of British Columbia Lions continued to clean house Thursday when he released former all-star running back Lou Harris, the leading rusher in the Canadian Football League three years ago.

Harris lost the fullback position to 240-pound Jim Harrison, a former National Football League player with Chicago Bears and San Diego Chargers.

The 215-pound Harris, up 10 pounds from last season, was on the injured list in each of the last two seasons with the Lions, who have missed the Western Football Conference playoffs two years in a row.

Harris, 27, joined the Lions in 1973 frm Denver Broncos of the NFL after a college career at the University of Southern California.

He led the CFL in rushing in 1974 with 1239 yards and was selected to the CFL and WFC all-star teams. Harris was a WFC all-star in 1975 when he rushed for 958 yards.

Rapp said in training camp last month he would prefer to have a big blocking back in his lineup for halfback Mike Strickland and Harrison saw more game time than Harris in four exhibition games.

Harris' departure reduced the Lions' roster to 36 players. Earlier Thursday B.C. released two imports — rookie defensive back Ken Hinton of San Diego State and defensive tackle Neal Skarin, a veteran from Arizona State.

Running-back Leroy Moss, an import, was cut Wednesday.

Import guard Tufuuli Uperesa and import defensive end Don Ratliff were put on the injured reserve list. Uperesa has a knee injury and Ratliff a dislocated elbow.

The Lions open their WFC regular-season schedule here Tuesday against Calgary Stampeders.

RON EATON
LOOK!!
WHO'S COMING TO
WESTERN SPEEDWAY
TO RACE
SUPER STOCK
INTERNATIONAL
DRIVERS' CHALLENGE
TUES., JULY 12 and THURS., JULY 14
WESTERN SPEEDWAY
7-8

Hayes sets course mark to close in on leaders

TURNBERRY, Scotland (AP) — Mark Hayes had a record, Roger Maltbie had the lead and Jack Nicklaus had headshaking putting miseries Thursday in the second round of the British Open golf championship.

"Starting on the 10th hole, I had a chance to really take control of the golf tournament," Nicklaus said after his 70 left him one stroke behind Maltbie's 137 total.

"And I let it get away," Nicklaus said. "I kept talking to my caddy, telling Angie, 'We've got to make birdie, got to get it rolling.'

"I kept hitting the ball at the hole and I kept missing the putts. I couldn't keep my dumb head still or I'd make some other little mistake and the putts kept missing.

"I could have been six shots in front, No, I should have been three or four in front.

"But the nice thing about it is that at this stage, you're still in the hunt, right up there, and there's the chance to take control tomorrow."

Hayes, the Oklahoma quiet man who won the Tournament Players Championship earlier this year, made the most of the ideal playing conditions and his new, cross-handed putting style for a 63, by two strokes the best score this tournament has ever permitted.

Maltbie, meanwhile, romped to a 66 and sole control of the head at 137, three under par on Turnberry's Ailsa course, 6875 imposing yards that were stripped of their terror by the absence of the prevailing gales off the Irish Sea and the unusually warm sunshine.

U.S. Open champion Hubert Green had a hole-in-one and a string of five consecutive birdies and admitted he was thinking of 60 before cooling off to a 66 that left him in a four-way tie with three other Americans who really felt they should have done better.

Sharing second with Green, one shot out of the lead at 138, were Jack Nicklaus, Lee Trevino and Masters champion Tom Watson, who own a total of five British Open crowns among them. Nicklaus and Trevino each bogeyed the 18th hole — which would put them on top — after birdies on the 17th.

Each matched par 70. None was completely enchanted with it.

Trevino, who has never been the same since struck by lightning on a golf course two years ago and is still fighting his way back from surgery that threatened his career, missed two putts of less than four feet in length on two of the last three holes.

One would have given him a tie for the lead. Two would have made him the leader alone.

He required only 23 strokes on the greens with the cross-handed technique he was reluctant to take up "because you're afraid everybody is going to laugh at you."

His effort wiped out the record 65 set by Henry Cotton in 1934 and equalled several times, including by Angel Gallardo of Spain, who was the first man off the tee in this round.

And it lifted him to a 139 total for two rounds, only two shots back. He was tied with 45-year-old British pro Peter Butler, who had a 68.

John Schroeder, the first-round leader, blew to a 74 with most of the trouble located in a bogey, double bogey, bogey string that started on the eighth hole.

The cutoff for the final two rounds was 150 or better.

Roger Maltbie	71-66—137
Hubert Green	72-66—138
Jack Nicklaus	68-70—138
Tom Watson	68-70—138
Lee Trevino	68-70—138
Peter Butler	71-68—139
Mark Hayes	76-63—139
Hsu Chi-San	70 70—140
Howard Clark	72-68—140
John Schroeder	66-71—140
Severiano Ballesteros	69-71—140
Ben Crenshaw	71-69—140
George Burns	70-70—140
Gaylord Burrows	69-72—141
Hale Irwin	70-71—141
Martin Foster	67-74—141
Bob Shearer	72-69—141
Tony Jacklin	72-70—142
Peter Dawson	74-68—142
Graham Marsh	73-69—142
Angel Gallardo	78-65—143
Johnny Miller	69-74—143
Ray Floy	70-73—143
John Fourie	74-69—143
John Mogan	72-71—143
Vincent Tshabase	71-73—144
Tommy Horton	70-74—144
Jerry Pate	74-70—144
S. Locatelli	72-72—144
Guy Hunt	73-71—144
Rik Massengae	73-71—144
Rik Massenglae	73-71—144
Tom Weiskopf	74-71—145
Maurice Bembridge	76-69—145
Eammon Darcy	74-71—145
Bob Charles	73-72—145
David Vaughan	71-74—145
Norio Suzuki	74-71—145
Gary Player	71-74—145
Hsieh Min-Nam	72-73—145
Baldo Dassu	72-74—146
Peter Thomson	74-72—146
Ian Stanley	70-76—146
John Farmer	72-74—146
Arnold Palmer	73-73—145

Rutledge takes run at tourney leader

WEST VANCOUVER — Victoria junior champion Jim Rutledge made a charge Thursday but Rob Sherstobitoff continued his steady play and holds an eight-stroke lead in the B.C. junior golf championship.

Rutledge fired a two-under-par 70, the lowest score of the tournament, for a 54-hole total of 222 but Sherstobitoff of Castlegar scored 72 for a 214 total.

Dale Proctor of Vancouver scored a 76 for 221 and second place while 15-year-old Brian O'Keefe of Vernon, who was second by two strokes Wednesday, blew to an 83 for 227.

The Capilano golf course played tough for most of the other players in the top ten but Sherstobitoff, who had 71 the first two rounds, was three-under-par after nine holes and was five-under-par at one point on the back nine.

Stu Winchester of Comox, who blew to a 79 Wednesday, stayed in the running with a 73 Thursday for a 224 total.

Rick Gibson of Cedar Hill is tied for second in the juvenile (16-and-under) division, one-stroke behind O'Keefe. Gibson, the Victoria juvenile champion, carded 78 while Lanny Sawchuck of Uplands came through with a 73 and is third at 230.

The field was cut to the top 50 and ties for today's final round and only 11 Islanders made the cut of 240. Art MacLeod of Uplands, who shot an opening round 88, came in with a 74 to just make it at 240. MacLeod, who has been using a one-iron off the tee instead of a driver since the first round had to par the back nine to make Wednesday's cut to the top 100 and ties.

The top 20 finishers today will be invited to the B.C. Invitational Tournament July 16-17 at Shaugnessy. The four low-scorers in the six rounds of the B.C. junior and the invitational will comprise the B.C. team for inter-provincial competition.

Vancouver Marine Drive captured the B.C. team championship. Andy Girling shot a 74 to lead Marine Drive to an eight-stroke victory over Vancouver Golf Club in the 18-hole playoff.

TOP TEN

Rob Sherstobitoff, Ca.	71 71-72—214
Dale Proctor, Van.	73-73-76—221
Jim Rutledge, Vic.	**77-75-70—222**
Stu Winchester, Com.	**72-79-73—224**
Brian O'Keefe, Vern.	73-71-83—227
Bill King, Van.	74-73-80—227
Rick Gibson, Vic.	**77-73-78—228**
Scott Holroyd, Vic.	**72 79-79—230**
Bruce Lewis, Com.	76-75-79—230
Lanny Sawchuck, Vic.	**76-81-73—230**

OTHER ISLAND SCORES

Bruce Harper, Nan.	80-78-75—233
Brian DeGirolamo, GV	75-80-81—236
Randy Gallop, Nan.	78-80-80—238
Art MacLeod, U.	88-80-74—240
Mark Spees, Nan.	78 79-83—240
Jeff Wylie, Nan.	78-78-84—240
Ian Harper, Nan.	80-77-85—242
Russ Reynolds, U.	82-83-77—242
Glen Martin, Cow.	83-78-83—244
Chris Dowds, CH.	85-80-81—246
Don Singlehurst, Col.	79-80-87—246
Jon Mahovlic, Col.	83 83-82—248
Bruce Ogg, Cow.	82-84-81—249
Bill Germain, GV.	82-85-82—249
Bill Coupar, CH.	79-80-91—250
Brian Rands, U.	75-85-90—250
Peter Venning, V.	86-76-88—250
Mike MacKay, Nan.	87-77-88—252
Murray Bamford, Nan.	83 83-87—253
Brian Curley Com.	88-80-86—254
Rick Stefanson, Com	86-82-86—254
Jamie Harper, Nan.	83-85-93—261

Gordon Head wins

Gordon Head Cosmopolitans and Saanich Evening Optimists made up for a lack of scoring Wednesday with one big inning in the championship game of the Greater Victoria 13-year-old Babe Ruth baseball tournament.

Alec Chorley hit a three-run double in the 14th inning and Cosmopolitans, who battled back through the losers' bracket of the double-knockout event, scored a 9-7 triumph at Lambrick Park.

The teams had battled to a 4-4 tie before darkness halted play after 13 innings Wednesday. But when play resumed Thursday Gordon Head scored five runs in its first at bats and Saanich managed three runs in its half of the inning.

Burien wins first game

Defending-champion Burien opened with an impressive victory in the Carnarvon Pony League rookie baseball tournament Thursday.

The Washington team whipped Triangle Babe Ruth, 16-1, and earned a berth in the winners' bracket final in the five-team, double-knockout tournament for 13-year-olds being played at Carnarvon Park.

In the other opening round game, Capilano Babe Ruth of Vancouver downed Carnarvon, 10-6.

Today Capilano plays Saanich Babe Ruth at noon and the winner meets Burien at 6 p.m. Carnarvon and Triangle play at 3 p.m.

Juniors play off

Juan de Fuca Builders of the Stuffy McGinnis Men's Softball League and Esquimalt Ocean Express of the Heywood Men's League will meet in a best-of-three playoff for the zone 1 Junior championship this weekend at Central Park with the winner advancing to the B.C. championship in Abbotsford, July 16-17.

Play gets underway at 1 p.m. Saturday and continues at 3 p.m. with the third game at 6:45, Sunday, if necessary.

MORTGAGE FUNDS
WE HAVE THEM
BANK OF MONTREAL

SUBARU
see it at
MAYFAIR SHOPPING CENTRE
Wednesday, July 6 thru saturday, July 9
Brian Holley MOTORS LTD.
7-6

D.G.'s auto & cycle
GET READY SALE
SPARK PLUGS NAME BRAND .84 ea.
RESISTOR TYPE 1.14
FRAM OIL FILTER 1.79
FORD-GM-CHRYSLER SPIN ON FOR MOST POPULAR CARS
RANGER BASKET RACK 15.99
HURST SHIFTER SAVE 15% Also Supershifter Ram 4 and Mastershift
EXCALIBUR By TURTLE WAX 3.99 PASTE OR LIQUID
TRANSMISSION COOLER 12,000 lb. capacity 24.88
WHEEL-LOCKS 9.99 PUZZLE TYPE LIFETIME GUARANTEE
HEDDERS HEDMAN 79.99 SET For most cars, vans, pickups. Complete with all bolts, gaskets and street hookups.
master charge CHARGEX
7-6
3 LOCATIONS TO SERVE YOU BETTER
VANCOUVER — 3511 Main St. — 873-5381
SURREY 10541 King George Hwy. 585-2541
VICTORIA 3244 Douglas St. 382-8197

Firestone®
COMPARE Firestone® VALUES
DELUXE CHAMPION POLYESTER
INSTALLED AT NO EXTRA CHARGE
$24.95
A-B78/13, C-D78/14 BLACKWALL
Wide rib tread offers good control, handling and traction plus full road contact to extend tire life.

SIZE	PRICE
A78/13 B78/13 C78/14 D78/14	$24.95
E78/14 F78/14	$26.95
G78/14 G78/15	$28.95
H78/14 H78/15	$30.95

Whitewalls $3.00 more

DELUXE CHAMPION RADIAL GLASS BELTED
Constructed of strong Flexible Fiberglass belts. 5 rib tread provides great cornering, long tire life, road hugging security and a smooth ride.
INSTALLED AT NO EXTRA CHARGE
$39.95 WHITEWALL
BR78/13

SIZE	PRICE
BR78/13	$39.95
DR78/14	44.95
ER78/14	47.95
FR78/14	49.95
GR78/14	54.95
GR78/15	54.95
HR78/14	57.95
HR78/15	57.95

WHITEWALLS

DELUXE CHAMPION SUP-R-BELT
Designed for good wet pavement traction and a quiet ride. The double-belted construction reduces tire squirming to prolong tire life.
INSTALLED AT NO EXTRA CHARGE
$41.95 WHITEWALL
G78/14, G78/15 WHITEWALL

SIZE	PRICE
A78/13 B-C78/14	$33.95
E-F78/14 F78/15	37.95
G78/14 G78/15	41.95
H78/14 H78/15	44.95
J78/15 L78/15	51.95

Blackwalls $3.00 less

All tires backed by Firestone's prorated warranty

Firestone's VALUES CARRY OVER TO
THE SERVICE BAY
Firestone® FRONT WHEEL ALIGNMENT
$10.00 MOST CARS
No extra charge for air conditioning or torsion bar adjustment. Correct caster-camber, set toe-in and toe-out, adjust steering box and centre steering wheel.

DRUM/DISC BRAKE SERVICE
$58.95 MOST CARS
• Install: new front disc pads; new rear linings
• Repack: front outer wheel bearings
• Inspect: drums and rotors; front calipers; rear wheel cylinders; master cylinder; front grease seals; brake hardware; brake hoses
20,000 MILE Firestone PRORATED WARRANTY

FOR ALL YOUR HAPPY HOLIDAY TIRE AND SERVICE NEEDS SEE Firestone FIRST

Firestone® Stores
USE OUR Firestone® CREDIT PLAN OR CHARGEX master charge
7-7
® Reg d T.M. — Firestone Canada Ltd — Reg d User

2882 DOUGLAS ST.
AT GARBALLY AT BURNSIDE
385-1404
ALSO IN NANAIMO AND COURTENAY

Sports digest

Late wickets aid England

MANCHESTER, England (Reuter) — Two late wickets by off-spinner Geoff Miller swung the second cricket Test back England's way after Australia's Doug Walters and Rodney Marsh had put on 98 in a face-saving sixth wicket partnership Thursday.

At the close of the opening day, Australia was 247 for seven, a disappointing score for skipper Greg Chappell who had won the toss. Australia had reached 238 for five until Miller struck twice in the final 20 minutes, getting Walters for 88 and Marsh for 36.

Both sides believed the pitch would take spin, England bringing in Miller for Graham Barlow and Australia including Ray Bright instead of pace bowler Len Pascoe.

But England's Bob Willis achieved lift and pace in his opening spell, quickly removing Rick McCosker for two. Chappell pulled Australia back with a confident 44 but was surprisingly dismissed just before lunch by Tony Greig.

The first Test at Lord's was drawn.

Cosmos change coaches

NEW YORK (AP) — Gordon Bradley has resigned as coach of New York Cosmos and has been replaced by Eddie Firmani, the North American Soccer League team announced Thursday.

Firmani, who resigned recently as coach of the NASL Tampa Bay Rowdies, signed a three-year contract with the team which currently holds first place in the Eastern Division of the Atlantic Conference.

Bradley willl remain with the Cosmos as vice-president of development and player personnel.

Veteran Steeler retires

PITTSBURGH (UPI) — Pittsburgh Steelers' centre Ray Mansfield announced his retirement from pro football Thursday after 14 seasons in the National Football League, the last 13 with the Steelers.

During his career Mansfield never missed a game and played in 196 consecutive regular-season games, the sixth longest active streak in the league.

Mansfield, 36, began his pro career in 1963 with the Philadelphia Eagles, and the following year his contract was purchased by the Steelers.

He played 182 games with the Steelers and established team records for most consecutive games played and most total games played in a career.

Chelsea hires manager

LONDON (Reuter) — Ken Shellito was named Thursday manager of English First Division club Chelsea in succession to Eddie McCreadie.

McCreadie, in a surprise move, resigned last week after failing to agree to a new contract.

McCreadie took Chelsea to the Second Division championship last season with a team of young players. Many of them were developed by Shellito, who began his career with Chelsea 22 years ago as a player.

Exhibition Park racing entries

VANCOUVER — Entries for tonight's thoroughbred racing at Exhibition Park:

FIRST RACE — CLAIMING, $2,000, for three and four-year-olds, Canadian, six and onehalf furlongs:
Red Tundra (Cuthbertson) 120
Grand Ole Charlie (Mena) 120
Rustling Note (Carter) 120
Belle Ami (Williams) 105
Irish Win (Brownell) 115
Times Legacy (Dailey) 113
Urban Jungle (Wolski) 110
Vision Of Wonder (Loseth) 108
Campbell's Gamble (Demorest) 110
Dawn Of Joy (Walker) 112
Also eligible:
Sunland Princess (Loseth)) 112
Sassy Driver (Sanchez) 120
Maxpap (Walker)) 115
Money Breaker (Peichoto) 113

SECOND RACE — Claiming, $2,300, for two-year-olds, six furlongs:
Naughty Nytee (Brownell) 113
Spec Of Dust (Krasner) 113
Vonnie Mahina (Cruz) 113
Mitaine Breeze (Mena) 113
Silver Skies (Manning) 113
Mini Scooter (Carter) 113
Tenelta (Skinner) 113
Dance And Leave (Cuthbertson) 118
Crimiary Mary (Smith) 113
Mary Duzz (Loseth) 113
Also eligible:
It's A Parade (Cuthbertson) 118
Mandy's Echo (Fontaine) 113
Tee Wee Wass (Cruz) 113
Sunday Shade (Walker) 113

THIRD RACE — Allowance, $3,300, for two-year-olds, six furlongs:
Kafzie B (Manning) 113
Sarah Sabina (Loseth) 113
Fleetsome (Demorest) 113
Eddie's No Talk (Cuthbertson) 118
Blue Cheese (Fontaine) 113
Sister Blue (Krasner) 113
Magic Sherry (Smith) 113

FOURTH RACE — Claiming, $2,000, for three-year-olds and up, six and one-half furlongs:
Poco Do (Walker) 117
Silver Waters (Mena) 120
Lady Darkfoot (Fontaine) 117
Nannette Marie (Loseth) 117
Selarious (Stein) 115
Classy Jane (Furlong) 120
Arch Regal (Mazza) 112
Win Bram (Manning) 112
Regal Return (Williams) 107
Min Chick (Sanchez) 117
Also eligible:
Highland Haig (Fontaine) 117
Sunrise Belle (Wolski) 117
Treble Treasure (Cuthbertson) 117
Barbiturate (Mena)) 117

FIFTH RACE — Claiming, $2,600, for three-year-olds, one and one-sixteenth miles:
Market Mint (Wolski) 115
Tony's Tatto (Manning) 110
Brauer Rabbit (Cruz) 120
Crime Fighter (Cuthbertson) 120
McKutch (Mazza) 110
Moon Of Fire (Johnson) 110
Twilight Madness (Mena) 115

SIXTH RACE — Claiming, $2,600, for three-year-olds and up, six and one-half forlongs:
Sheila's Diamond (Charlton) 113
It's Gonna Be Close (Mazza) 108
Gay Persnickety (Loseth) 116
Miss Lady Win (Stein) 110
Easter Gem (Demorest) 111
Golden Rich (Munoz) 116
Trust Pool (Fontaine) 115
Swift Peggy (Krasner) 113
Madam London (Cruz) 113
Devonish (Mena) 115
Also eligible:
Major Magicette (Peichoto) 115

SEVENTH RACE — Claiming, $3,600, for three-year-olds and up, one and one-sixteenth miles:
Defiant Dude (Krasner) 118
Coin Dealer (Johnson) 115
Major Talent (LeBlanc) 115
Cointreau's Prince (Chabara) 119
On The Aisle (Skinner) 115
Pickle Pie (Cruz) 122
Big Midget (Loseth) 115
Run Hope Run (Peichoto) 115
Johnny Two Dance (Heckford) 110
Foxy Pirate D (Stein) 114

EIGHTH RACE — Claiming, $3,600, for three-year-olds and up, six and one-half furlongs:
Kim's Fancy (Fontaine) 115
Music Theme (Cuthbertson) 119
Ardmore (Johnson) 117
Bendaway (Stein)) 106
North Hand (Manning) 110
Never Charges Jr. (Demorest) 112
Dr. Hess (Cruz) 118
Western Ben (Walker) 116
Sir Laffalot (Chabara) 115
Born Critic (Mena) 115
Also eligible:
Proud Magic (Chabara) 119
Nee Coursant (Krasner) 111

NINTH RACE — Claiming, $3,600, for three-year-olds and up, one and one-sixteenth miles:
Pesty Kid (Stein) 113
Coulea Sage (Krasner) 115
Main Gallant (Mazza) 106
Sinful Pat (Johnson) 117
Color Me Bold (Williams) 108
Mio Caro (Carter) 116
Lucky Gary (Loseth) 122
That's The Key (Fontaine) 115
Royal Morn (Skinner) 115
Little John Brown (Walker) 115

TENTH RACE — Claiming, $2,000, for three-year-olds and up, six and one-half furlongs:
Son Of Time (Sanchez) 119
Fighting Monarch (Krasner) 119
Copper Mountain (Munoz) 119
Poonaward (Furlong) 119
Bold Snapper (Fontaine) 122
Triple Two (Walker) 119
Blinkey Ben (no rider) 122
Monday Nite (Johnson) 119
Fate's Fortune (Skinner) 119
Rocky Webb (Cuthbertson) 122
Also eligible:
Panama Pete (Williams) 114
Frelach (Chabara) 122
Canadian Rocky (Manning) 114
King Pit (Demorest) 114

Selections

1. Vision Of Wonder, Red Tundra, Sassie Driver
2. Vonnie Mahina, Mitaine Breeze, Mary Duzz.
3. Magic Sherry, Blue Cheese, Eddies No Talk.
4. Lady Darkfoot, Nanette Marie, Silver Waters.
5. Moon Of Fire, Market Mint, Crime Fighter.
6. Easter Gem, Trust Pool, Golden Rich.
7. Pickle Pie, Big Midget, Run Hope Run.
8. Ardmore, Bendaway, Western Ben.
9. Royal Morn, Lucky Gary, Sinful Pat.
10. Monday Nite, Bold Snapper, Son Of Time.

Strikers win

TORONTO (CP) — Rookie George Nanchoff scored both Fort Lauderdale goals to lead the Strikers to a 2-0 win over Toronto Metros-Croatia in the only North American Soccer League game Thursday night. The game was played before 3826 spectators.

Barr tied for lead in CPGA

Morgan . . . four off pace

OTTAWA (CP) — Three players, two from Ontario and one from British Columbia, were tied for first place Thursday after the first round of the Canadian Professional Golfers Association championships at the Hylands Golf Club.

Scott Knapp of Woodbridge, Ont., Moe Norman of Gilford, Ont., and Dave Barr of Kelowna all fired five-under-par 67s to share the lead over 160 competitors in the 72-hole tournament.

Frank Fowler of Fairmont, B.C., Andre Harvey of St. Jean, Que., Phil Giroux of Repentigny, Que., and Gary Pitchford of Nassau, Bahamas, were one stroke off the pace with 68s.

At 69 were Gar Hamilton and George Knudson, both of Toronto, and Sandy Patterson of Brantford, Ont.

Toronto's Al Balding, celebrating his 25th wedding anniversary was among six golfers at 70. Tied with the veteran were Michel Boyer of Ste. Julie du Vercheres, Que., Dave Garner of Woodbridge, Tim McCutcheon of Kitchener, Ont., Ted Maude of Nassau and Mark Shushack of Thunder Bay, ont.

Irv Lightstone of Richmond Hill, Ont., fired a hole-in-one on the par-three seventh hole but finished well back at 78.

Knapp was one of the first golfers in the clubhouse and his lead looked in peril as Norman, Patterson and Pitchford all fired 32s on their first nine holes. However, they ran into bogeys on the back nine.

Barr said he was pleased with the steadiness of his performance — five birdies and no bogeys. "I've been playing good the last couple of weeks," he said.

Barr, who won the Ontario Open earlier this year, said that he has to get his putter going. "If I can get a couple in the hole early in the game then I'll get my confidence going."

Bob Hogarth of Royal Colwood and John Morgan, a touring pro who is a member of Victoria's Uplands, were in a large group at 71, four off the pace.

The golfers got a break from the weatherman who had predicted the likelihood of afternoon showers but after clouding over in the early afternoon, the skies cleared late in the day.

Play resumes today and observers are expecting that a 36-hole score of 151 or lower will be needed to survive the cut for the final 36 holes.

★ ★ ★

TOP 20 AND TIES

Scott Knapp, Ont.	33-34—67
Moe Norman, Ont.	32-35—67
Dave Barr, Kelowna	33-34—67
Frank Fowler, Fairmont, B.C.	33-35—68
Andre Harvey, Que.	34-34—68
Phil Giroux, Que.	33-35—68
Gary Pitchord, Bahamas	36-32—68
Gar Hamilton, Toronto	34-35—69
George Knudson, Toronto	36-33—69
Sandy Patterson, Ont.	32-27—69
Al Balding, Ont.	34-36—70
Michael Boyer, Que.	36-34—70
Dave Garner, Ont.	35-35—70
Tim McCutcheon, Kitchener	35-35—70
Ted Maude, Nassau	35-35—70
Mark Shushack, Ont.	36-34—70
Dan Halldorson, Man.	35-36—71
Al Patterson, Winnipeg	36-35—71
Jean Millaire, Que.	37-34—71
Tom Irwin, Ont.	38-33—71
Dave Ross, Que.	36-35—71
BOB HOGARTH, Victoria	36-35—71
Gary Maue, Hamilton	35-36—71
Jim Collins, Winnipeg	36 35—71
Bob Cox, Vancouver	37-34—71
JOHN MORGAN, Victoria	35-36—71
Jean-Marc Ladoucer, Que.	34-37—71
OTHER B.C. SCORES	
Bill Wakeham, Duncan	37-36—73
Tom Whittle, Delta	37-36—73
Norm Burns, Mission	38-40—78
Don Adamson, Port Coquitlam	41-38—79
Norm Jackson, Nanaimo	44-39—83

Winnipeg golfer heads seniors

WINNIPEG (CP) — Smiley Meronek of Winnipeg fired a one-under-par 71 to take the second-round lead Thursday in the Canadian senior men's golf championship.

Meronek, 60, was two strokes off the pace Wednesday but goes into today's final 18 holes with a 36-hole total of 148, two strokes ahead of runner-up Herb Carnegie of Richmond Hill, Ont.

Carnegie, first-day leader in the competition for players 55 and over, fired his second straight 75 for a 36-hole total of 150 on the flat, 6415-yard par-72 Glendale Country Club course.

Defending champion Ed Ervisti of London, who shot 81 the first day, moved back into contention with a 71 that left him four strokes off the pace at 152, tied for third place with Bill Tait of Calgary.

Gordon Millin of Victoria is tied for seventh at 156 and Clayton Wright of Duncan is at 160, twelve off the pace.

Ontario won the team championship, and the Phil Farley Trophy, with a 452 total, followed by Manitoba at 465 and B.C. at 474. Millan, Wright, Ken Reid of Salmon Arm and Les Howard of Vancouver comprised the B.C. team.

Smiley Meronek, Winnipeg	77-71—148
Herb Carnegie, Toronto	75-75—150
Ed Ervasti, London	81-71—152
Bill Tait, Calgary	78-74—152
Jack Ellis, Vancouver	77-77—154
Herb Epstein, Toronto	79-75—154
Gord Millin, Victoria	80-76—156
John Poyen, Calgary	77-79—156
Harry Critchley, Winn	78-80—158
Ken Reid, Salmon Arm	80 78—158
Al Cassidy, Toronto	85-74—159
George Cornford, Calgary	80-79—159
Bill Pinniger, Winnipeg	80-79—159
Bob Baranek, Saskatoon	83-77—160
Clayton Wright, Duncan	82-78—160

Three-way deadlock

COAL VALLEY, Ill. (AP) — Rookies Phil Hancock and Wayne Levi fired six-under par 65s to share the first-round lead with five-year non-winner Artie McNickle in the $125,000 Quad Cities Open golf tournament Thursday.

The three charged the 6620-yard, par-71 Oakwood Country Club course and held a one-stroke advantage over a group of 10 challengers led by PGA champion Dave Stockton.

The relatively short Oakwood course, playing even shorter because of an extended hot, dry spell, yielded 67 sub-par scores.

Hancock and Levi, who teed off with the morning group, won their tour cards just a month ago by finishing one-two in the spring PGA qualifying school.

Phil Hancock	31-34—65
Wayne Levi	32-33—65
Artie McNickle	33-32—65
Bob Gilder	35-31—66
Howard Twitty	33-33—66
Steve Taylor	35-31—66
Fiorentino Molina	33-33—66
Fred Clark	34-32—66
Alberto Rivadeneira	35-31—66
Gary McCord	34-32—66
Dave Stockton	32-34—66
Lynn Lott	32-34—66
Jay Haas	34-32—66
Fuzzy Zoeller	34-33—67
Bob Zender	32-35—67
John Gentile	36-31—67
Doug Tewell	34-33—67
Craig Stadler	34-33—67
Bill Mallon	35-32—67
Barry Jaeckel	33-34—67
Mark Pfeil	36-31—67
Keith Fergus	33-34—67
Victor Regalado	35-32—67

Q-TEL SERVICES
131 SKINNER — 388-9333
"WE SERVICE THE BEST AND REPAIR THE REST"
6-24 STEREO & TV SERVICING

Treat yourself to the best. You deserve it.

Play 36 holes of the best golf in America (Golf Digest, March '76).
When it comes to treating yourself, Port Ludlow has it. And it's called our "Port Ludlow Golf Treat." You can play 36 beautiful holes of golf, lounge in one of our luxurious rooms for 3 days and 2 nights, enjoy two continental breakfasts and get transportation to and from the golf course.
At $46 a person,* you really deserve this treat. You can put yourself in our place with arrivals Sunday (1 pm) through Wednesday from July 1st to August 31st, 1977.
And if you know of another deserving person, spread the word . . . a good thing doesn't last forever.
Port Ludlow. We have it all.
PORT LUDLOW
(206) 622-9020 or (206) 437-2222 (Seattle direct)
"The Pacific Northwest's Most Complete Residential/Resort Community"
Call or write: PORT LUDLOW GOLF TREAT/PO Box 75/Port Ludlow, WA 98365
*Based on double occupancy and availability. U.S. Dollars only. Does not include golf carts or sales tax. Make reservations at least 2 weeks in advance.

Good friends are never out of style.
Old Style
Old Style Pilsener Beer
Quality you can taste.

There are a lot of GOOD CARDS In our Deck

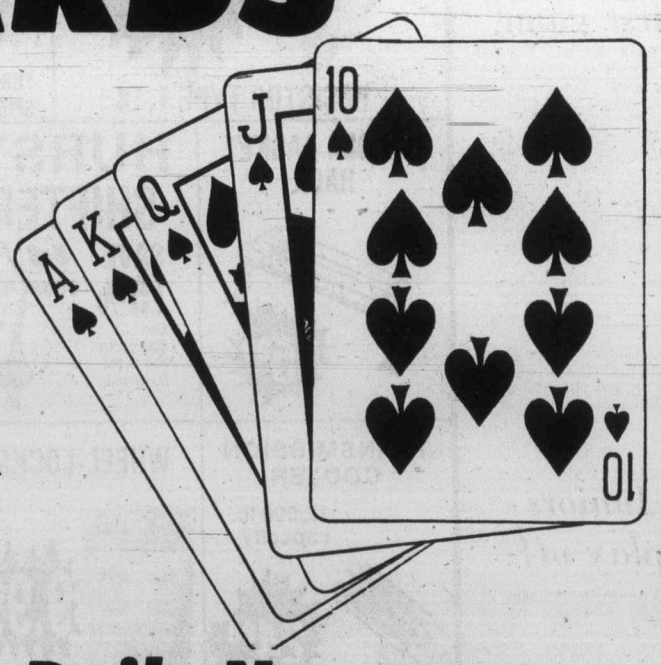

Local news, national news, international news, background analysis, cartoons, recipes, comics, patterns, columnists, financial news, sports, health, music, gardening, entertainment, weather reports and, of course, advertising to mention just a few.

They are some of the many good reasons why over 81% of the households in the Metropolitan area pay to enjoy dependable home delivery of their Victoria Daily Newspaper. They are the same good reasons why your advertisements should be there. Inserted alongside the wealth of news stories and the advertisements of other merchants, large and small, they are welcomed into the house and read at leisure in the relaxed atmosphere of the subscriber's own home.

Advertise in Victoria's Daily Newspapers
The Daily Colonist — Victoria Times

outdoors

alec merriman

Brace yourselves.

The big run if pink salmon through Juan de Fuca Strait could hit Sooke waters next week. It was about July 15 when the pink run hit Sooke waters in that fabulous 1963 season when commercial fishermen were on strike and for weeks every sports boat returned day after day with limit catches.

There hasn't been an odd-numbered year like it since, but this could be the year. Some years, the pinks don't show until the first week in August.

Federal fisheries' predictions are for a mediocre run of pinks through Juan de Fuca this year, but they made a similar prediction for 1963.

Earlier this year, federal fisheries told how record numbers of pink smolts for this year's returns headed out to sea, but they feared ocean survival might be poor, probably because last year's cool summer didn't bring on the plankton blooms they feed on at sea.

But, this year is already shaping up as an excellent sports fishing and commercial fishing year. Let's hope predictions for pinks were wrong.

King Fisherman Contest officials are so confident they have ordered an extra supply of entry forms to meet the expected demand.

Jack pinks, the smaller fish which herald the arrival of the big runs a week or so before the big fish arrive, are already being taken in Sooke to Pedder Bay waters.

Prince Andrew landed one when I went fishing with him Monday off Church Rock. It looked encouraging to me.

If the pinks arrive en-masse next week sports fishermen will have a few days to fish them before the net fleet sets up in Juan de Fuca Strait for two days a week, starting July 24.

Once the nets start working the schools are broken up before they hit the sports fishing waters and often it becomes scratch fishing for the sportsmen. But if a good run gets through ahead of the nets they could provide a real bonanza.

That is what happened in 1963.

★ ★ ★

Meanwhile there is a mixed bag of salmon off Sooke-Beechey Head-Church Island-Pedder Bay. There are still quite a few big chinooks — up to 49 pounds — coming in, but fewer than there have been. But anglers are finding sockeye, coho and the very odd pink are filling in the slack.

We have found that at this time of year the big chinooks, seem to fan out and become more plentiful in Otter Point and Pedder Bay waters.

For years we have considered All Sooke Day — a week away yet — to be the time to go after the huge chinooks off our cabins at Otter Point.

The Juan de Fuca chinooks are on the move at this time of year and waters along the way, like Oak Bay, Sidney, Active Pass, Porlier Pass, Saanich Inlet and Cowichan Bay start to share the action.

Up-Island the coho fishing is now in full swing, from the Winchelsea Islands, through Ballenas Island, Mistaken Island, Bowser, Deep Bay, Quadra and Denman Islands, Chrome Island, Little River, Bates Beach and Miracle Beach.

A hot spot has been between Mitlenatch Island and the outer kelp bell buoy, out from Quadra Island's Cape Mudge. Silver speckled Squirts have been working well, along with spoons and baits. Fly fishing has been somewhat less than fair.

Chinook bites have been fair off Bates Beach and spasmodic off Campbell River.

This weekend the fishing should start to get better and better. The full moon is ending and the tides, which were extreme, are getting better for fishing action.

The cool weather has prolonged the trout season in lakes like Sproat, Great Central and Cowichan. Small-mouth bass fishing has been fairly hot, especially in St. Mary and Elk Lakes.

★ ★ ★

The new federal fisheries tidal water sport fishing guide doesn't list it, but the catch limit for sports caught trout in tidal waters has been changed to protect dwindling cutthroat stocks.

The aggregate limit remains at eight trout in any one day, with no more than two 20 inches in length or longer.

The change is that no more than four of the daily catch may be cutthroat trout.

★ ★ ★

Sixty senior citizens (60 years and older) joined the new Golden Rods and Reels fishing club, when the first meeting was held at the Silver Threads, under direction of co-ordinator Paula Polson.

Weekly instruction will be given each Tuesday morning on various fishing techniques as well as fly tying and boat handling, and films will be shown covering a variety of topics, from water safety to outdoor education. Buses are to be chartered to enable all members to participate in the fishing. A senior citizens' derby will be held in Pedder Bay in August.

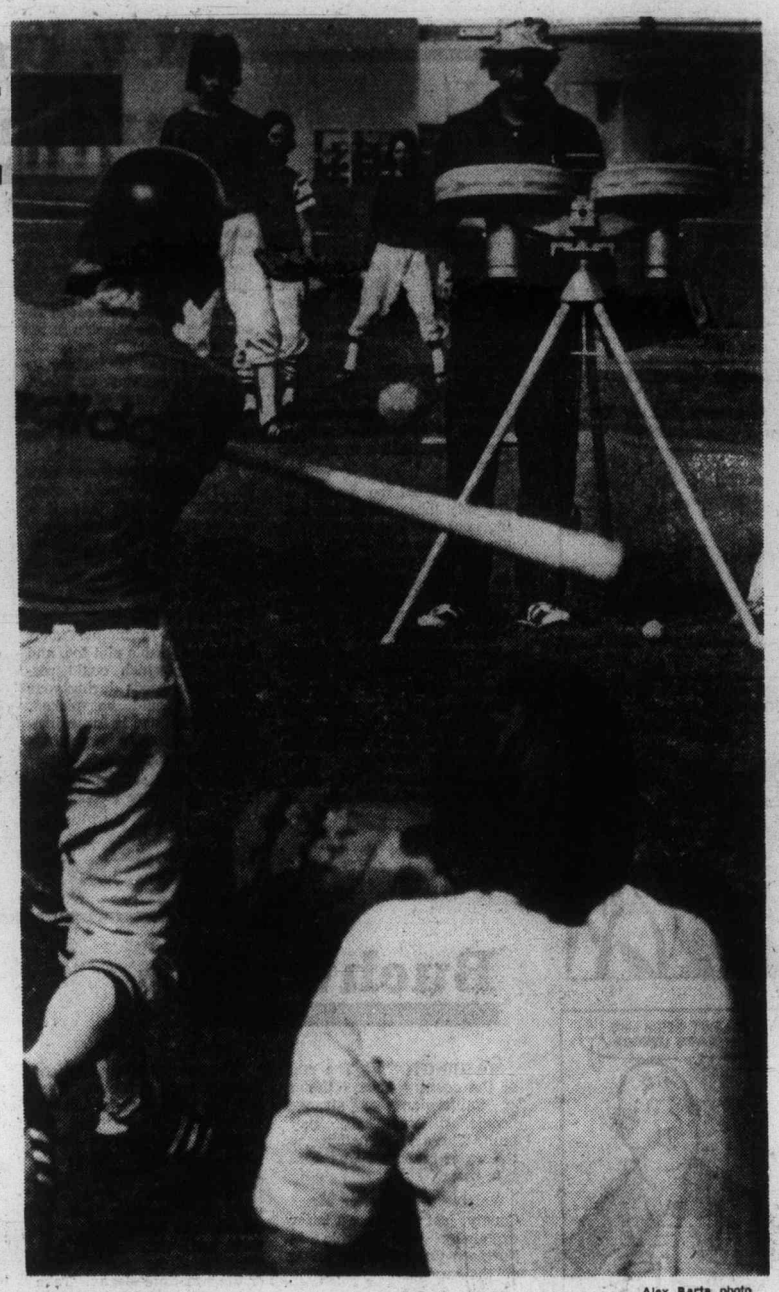

Alex Barta photo

Mechanical at work pitcher

Coach Tom Kelly watches Dallas Moen swing at pitch delivered by pitching machine this week during Esquimalt Kiwanis Babe Ruth baseball team workout. Owned by Esquimalt Little League, the machine is being loaned to the Kiwanis, preparing for the district Babe Ruth championship later this month. Catcher is Jim Sharpe.

California team will test Bates

Guanella-LeBlanc Barons are the product of a merger between the two best fastball teams in California.

The Sunnyvale Guanella's won the regional title in 1975, the LeBlanc Barons of Santa Rosa won it in 1976 and this season the teams pooled their resources forming the long-named club which plays out of Santa Rosa.

The Barons will be in Victoria this weekend to give Victoria Bates a sendoff for their month-long road trip. Bates, who played Canadian runner-up Saskatoon Merchants last weekend and U.S. champion Stratford, Conn. Raybestos Cardinals two weeks ago, meet the Barons for doubleheaders starting at 7 p.m. Saturday and 1 p.m. Sunday.

The weekend contests are the last home games for Bates until August. The co-world champions will be on tour most of July and have games scheduled at Aurora, Ill., Springfield, Mo., Jefferson City, Mo., Cedar Rapids, Iowa and Santa Rosa.

Santa Rosa posted an 86-15 record last season and finished third in the U.S. nationals while Sunnyvale team won the U.S. championship in 1974.

The Barons have three pitchers led by two-time All-American Guy French who is 16-5 this season. Gary Ernest has a 10-4 record and Gary Heaton is 14-5.

There are also six players on the team batting around .300 — outfielders Frank Bocci, John Topolewski and Mike Summerbell, second-baseman Zeke McDowell (five-time All-American), first-baseman Ron Benvides and third-baseman Bill Johnson.

Bocci is the team power hitter. He has hit 135 home runs in six seasons, including 17 this year.

Baron catcher Bill Leesler is a three-time All-American and the Barons hope to pickup Ray Phillips who is a seven-time All-American and is considered one of the greatest fastball hitters of all time.

The Bates will be looking to make up for their three losses in the four-game set with Saskatoon last weekend.

Victoria's batting averages suffered against the fine pitching of Saskatoon's Gene McWillie but five Bates are still batting over .300 and Ken Bate and Harvey Stevenson showed they were returning to old form.

★ ★ ★

	AB	R	H	Pct.
John Green	82	13	32	.390
Bob Burrows	110	30	40	.364
Reg Underwood	116	22	41	.353
Walt Burrows	70	15	22	.314
Dave Ruthowsky	43	11	13	.302
Bob Holness	91	13	27	.297
Jim MacMillan	64	11	19	.297
Dave Williams	58	13	17	.293
Harvey Stevenson	70	13	17	.243
Pete Songhurst	47	10	11	.234
Ken Bate	80	13	18	.225
Carl Walker	67	7	15	.224
Andy Konopacki	37	5	8	.216
Stan Kern	15	1	3	.200
Norm McLeod	73	6	13	.178

Runs batted in: Bob Burrows 33; Bob Holness 19; John Green 18; Harvey Stevenson 15; Reg Underwood 13.

Home runs: Bob Burrows 12; Stevenson and Holness 5 each; Green, Underwood, Dave Ruthowsky, Andy Konopacki and Walt Burrows, 2 each.

Triples: Green 4; Holness and Underwood, 2 each.

Doubles: Bob Burrows and Green, 6 each; Jim McMillan 4; Carl Walker, Ken Bate, Norm McLeod and Dave Williams, 2 each.

Softball roundup

Colony pads league lead

Colony Inn Royals can afford to breathe a little easier atop the crowded Stuffy McGinnis Men's Softball League following action Thursday night at Central Park.

Mike Lee belted a run-scoring triple, cracked three singles and scored three runs and Jim McHattie and Glen Wallis blasted home runs to lead the Royals to a 9-2 rout over Ingraham Hotel and a three-point lead over their nearest rivals.

Bob Harris tossed a seven hitter in picking up the win while Mel Nelson took the loss.

In the Heywood Men's League, Webb and Trace scored five runs in the top of the seventh-inning to overcome a 5-3 deficit and defeat Esquimalt Ocean Express 8-5.

Rick Milne stroked three singles, drove in a run and scored three other to pace the winners while Allen Anderson hit a two-run homer in the second inning in a losing cause.

GSV Combos banged out 12 hits en route to a 16-6 victory over Hygrade Radio and moved five points ahead of second-place CJVI Vicettes in a game in the Senior Women's League at Hyacinth Park.

In another game, Ingraham Hotel built up an 8-5 lead after two innings and hung on to nip Butler Brothers 12-10.

Travelodge upset first-place Seaboard Properties for the second time this year, accounting for Seaboard's only two losses of the season in a game in the Sidney Men's League.

Al Stewart went the distance in picking up the win as Travelodge posted a 5-2 victory.

At Macdonald Park in the Macdonald's Men's League, Ryan Talbot hit a solo home run to help league leading Victoria Athletics shutout Trafalgar Legion 6-0, Gary Schmidt cracked a homer as Davidson Cement nipped Mayfair Insurance 8-7 and Strathcona edged Cliff MacKay 3-1.

Ingraham	000 000 2	2	7	4
Colony	102 042 x	9	13	0

Nelson, Lunquist (3) and Poulton; Dobich, Harris (4) and Boyd. Home runs: Colony — Wallis, McHattie.

Slew to run in Seattle

SEATTLE (UPI) — Triple Crown winner Seattle Slew got a reception befitting a presidential visit when he arrived at the Seattle-Tacoma International Airport Thursday for his first visit to his namesake city.

More than 30 members of the press and broadcast media, about 10 police and security guards, and a lucky few who were able to talk their way past the barricades watched Seattle Slew lowered on a platform from a Flying Tiger DC8 shortly after 11 a.m.

A transport van carrying the horse led a small motorcade on the short drive to nearby Longacres race track where Seattle Slew was quickly settled into a stall in the association barn.

A crowd of media and barn area folk watched Slew as he was paraded several times around the building to work out the kinks from his flight from Hollywood Park.

Seattle Slew will take an exhibition "Golden Gallop" around the Longacres track today and Saturday.

New manager

LOS ANGELES (AP) — John McNamara, fired earlier this season as manager of San Diego Padres, has been hired to manage Licey in the Dominican Republic, a baseball club backed by Los Angeles Dodgers.

YOU'LL FIND THE unusual IN CLASSIFIED ADS!

You may not find a kayak listed among the many ads featured in today's Classified section, but you can be sure, if there are any for sale, they would be there!

You'll find lots of unusual, hard-to-find items listed in the Classified Ads. And if you have an article or two around the house that you have felt no one else would be interested in, you might be pleasantly surprised at how many of our readers may be looking for just such an article!

CLASSIFIED ADVERTISING 386-2121

MON.-FRI. 8 a.m.-6 p.m., SATURDAY 8 a.m.-5:30 p.m.

The Daily Colonist and The Victoria Times

AMC Pacer.

If you don't own one it's probably because you've never driven one!

One look tells you that the Pacer Wagon is unique and unusual. And one of the features that makes it that way is its great width.

But we didn't make Pacer Wagon and Pacer Sedan wide just to look different. We did it to give you a unique blend of 'mid-size room', ride and handling. And to appreciate that, you have to drive one!

You have to sit behind the wheel to really feel the comfort of Pacer's wide passenger compartment.

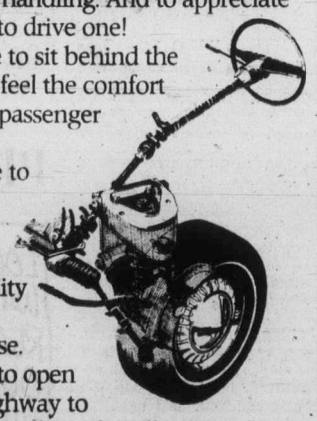

You have to zip it through city traffic to experience the manoeuverability afforded by its short wheel base. And you have to open it up on the highway to feel its stability and taut handling provided by its wide track and rack and pinion steering.

Room, width, and comfort aren't the only reasons Pacer is an interesting car to drive. It's loaded with other features that also make it a pleasure to own.

Like an oversized passenger door for easy "ins and outs"...panoramic visibility... a wide rear hatch for easy access to the flat load floor and a fold-down rear seat for extra loading space.

And the 1977 Pacer is backed by the exclusive AMC Buyer Protection Plan II which includes a 2 year/24,000 mile warranty on engine and drive train and a 1 year/12,000 mile warranty on all other parts of the car except tires; from the date

of delivery or first use, whichever comes first.

See your local American Motors Dealer and test drive a Pacer today. He will make it very easy for you to become a Pacer owner.

Certain items illustrated are optional at additional cost.

AMC PACER

MORGAN

LIL ABNER

JUDGE PARKER

ARCHIE

RIP KIRBY

BLONDIE

MARY WORTH

HI and LOIS

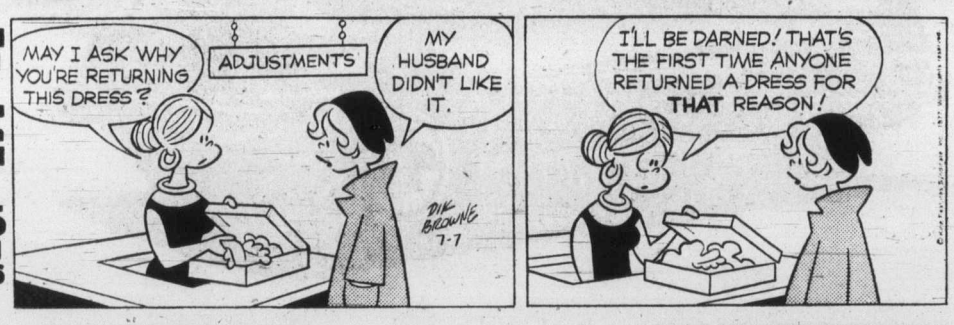

KERRY DRAKE

MOMMA

M. V. Chesnut's Garden Notes

In yesterday's column I mentioned the conditioning treatment which should be given the lawn before departing on summer holidays. The flower beds and the vegetable plot can do with a few licks too, if they are to stay green and healthy while awaiting your return.

Probably the most important of these pre-vacation chores is to make a tour of the garden picking everything in sight.

Take off all the flowers — not only those which are fading now, but also those which are likely to fade during your absence. In fact, I'd even go so far, for a three-week holiday, to cut off every flower bud which is showing even a slight trace of color.

You see, there is a powerful instinct in every plant to reproduce its kind and thereby perpetuate its race. Every attribute and every quality of a flower is designed for the fulfilment of this urge — its color, the shape of its petals, its fragrance and its secretion of sweet nectar — all are for one purpose: to attract the pollinating insect so seed may be set and scattered, and the future of the race assured.

Once a plant succeeds in accomplishing its mission in life — setting and ripening its seed — it has no further incentive to continue in bloom, and in fact, many of our most popular subjects simply call it a day and pack up for the season.

If we want our flower beds to remain colorful right through until fall, then, it is necessary to frustrate every attempt the plant makes to set and ripen seed. Hence the need to deadhead — to pick off all the flowers before leaving on vacation.

The same principle holds for the vegetable plot too, and everything which could possibly ripen seeds during your absence should be picked, even if you have to force armfuls of immature vegetables upon your neighbors.

Beans and cucumbers — and peas — are particularly vulnerable in this respect, and the vines will quit bearing at the drop of a hat if they are not kept picked over.

A lack of soil moisture will often trigger off a mechanism in many plants and vegetables to cause them to set seed prematurely, and this is especially true of lettuce and spinach. I think the failing moisture supply must throw a scare into the plants, and fearing their impending doom, they hurry about the urgent business of reproducing their race.

To guard against this, loosen the soil between the plants and between the rows, using the scuffle hoe, breaking up any crust which may have formed on the surface.

Follow this up with a thorough, deep watering, and then, if you can manage it, cover every square inch of bare soil with a thick layer of lawn mowings.

I believe some of my neighbors think I have lost my marbles and have become a bit "tetched" on this subject of mulching, but the fact remains that you never see bare soil on wild land. Nature abhors bare soil as she abhors a vacuum, and she will shower down tree leaves upon it, cast airborne weed seeds on it, and do everything in her power to get the naked earth decently clother as quickly as possible.

I do hope you'll give mulching a trial this year, covering all your bare soil with lawn mowings or any other organic material before leaving on vacation.

I am sure that when you return and see the cool, moist soil under the mulch and observe the strong, sturdy growth of your plants, you too will become a zealous missionary spreading the gospel of litter gardening.

For those of my readers who would like to delve a bit more deeply into this subject of mulching, I can recommend two excellent books by Ruth Stout: Gardening Without Work, and How to Have a Green Thumb Without an Aching Back.

Art Buchwald

WASHINGTON — The rest of the country always thinks of Californians as strange people. It isn't really their fault. There is something in the water out there that does it to them.

Walpole, who lives in Marin County, just wrote me a letter explaining why people in Northern California are going off their rockers.

"We were told," wrote Walpole, "that there was a drought up here and we had to conserve on water. So we did exactly what they asked us to. We rationed our bath water, we stopped watering our lawns, we even thought twice before flushing the toilet. When it came to water conservation we rose to the challenge.

"We were a dirty, but proud people. We had 'ring around the collar,' but it was a small price to pay for saving the most precious liquid known to man.

"Our wives hung up their laundry with 'tattletale gray' but the neighbors never told them they were using the wrong detergent. We drank wine instead of water, we swam in swimming pools filled with algae. Our children wore stains on their clothes to school, and learned to brush their teeth only once a day. We learned the true meaning of the war-time slogan. 'Take a shower with a friend.'

"So what happened? The first thing they did was raise our water rates.

"When I called up the water department to find out why, the man replied, 'Because people are using much less water and our revenues are down. We had to raise our rates to compensate for the lost income caused by the conservation measures we put into effect.'

"I said to him, "You mean to tell me the less water we use the more we have to pay for it?"

"That should be obvious to anyone,' he said in a huff. "Somebody has to pay for the water the people don't use.'

" 'But that's crazy,' I yelled at him. 'You people told us to cut down on water and we did. Now you say we have to be penalized for doing without it.'

"We didn't expect everyone to turn off their spigots. You people are all overachievers. We asked you to cut down on the use of water, but we didn't plan on you saving so much water that we would lose money on it. The water department can't run without revenues.'

"I said 'Well why didn't you tell us how much water to conserve?'

"He said 'We wanted you to conserve as much as possible.'

" 'That's what we did.' I screamed at him.

"He replied, 'Then you have to pay for it. The only way the rates will come down is if you start using water again. You have to use up your allotments, or we may have to take drastic measures, such as fining and penalizing you for not watering your lawn or taking enough baths. I hate to say this but we're ashamed of all of you.'

"Well, it hasn't been easy on any of us," Walpole continued in his letter. "Once you're hooked on water conservation it's hard to get off it. I've got the lawn hoses going all day long, the water is now running in the tub, and we're washing our clothes three times a day. I doubt if it will be enough to use our allotment in time for our next water bill. But we're doing the best we can.

"The last thing I want to do is be fined for saving water that the district was to sell us if it wants to stay in business."

Sydney Harris

Thoughts at Large:

● If you try to make as much money as you can, for as long as you can, you won't have time for anything else; and by the time you've made it, you won't be fit for anything else.

● In a strict sense, life never begins — it is just passed on from one cell to another; biologically speaking, life often ends, but it never begins. (Remembering, however, that the dictionary gives 21 main definitions of life.)

● It may not be wholly a coincidence that one of the very few card games — if not the only one — in which bluffing plays a crucial part is poker; and poker is the only card game that is wholly American in origin.

● A drug-treatment facility in Brooklyn is caring for 17 addicts with a staff of 36, at an estimated cost of $45,000 a year per patient — which is more than three times the median income of families, and has virtually no effect on the eddiction problem or the cure rate.

● Why don't we use industrial waste steam to generate electricity, as is widely done in Europe, which could save us about half the electrical energy we consume each year?

● Oddly enough, one of the few U.S. presidents to express doubts about the desirability of a large defence establishment was the laconic Calvin Coolidge, who once drily informed the Congress, "No nation ever had an army large enough to guarantee it against attack in time of peace, or insure it victory in time of war."

● Only flowers can exhibit beauty without vitality; people never.

● When doctors disagree, the cause of medicine is always furthered by their disputations; but when judges disagree, the cause of justice is always impeded or dispersed by their divisions.

A recent survey has found that nearly half of Americans still don't know the difference between an optometrist and an ophthalmologist — although the latter is a doctor of medicine, and the former isn't.

● Every evil that enters the world enters in a mask of morality; like slavery, which was said to be commanded by God as punishment for infidels.

● If you want to understand our strange reactions to some people, poder Lichtenberg's profound aphorism: "A person doesn't only love himself in others; he also hates himself in others."

James Bacon s Hollywood

HOLLYWOOD — **Joan Crawford's** death came from cancer, not from an overdose of barbiturates as People magazine recently charged.

That word comes from a longtime associate of hers in the Pepsi Cola company, who saw her only weeks before her death. He does not want his name published but, be assured, he is an authentic source.

"It's true that Joan sent her dog away and was prepared to die," said the soft-drink executive, "but all of those who knew her well, as I have for the last 10 years, knew she had violent anti-suicide views.

"She never talked about her illness during the last months when she secluded herself in her New York apartment, but it was obvious she was suffering from cancer. There was a tremendous loss of weight. I doubt if she weighed much more than 90 pounds at the time of her death.

"All of us feel that she just died of natural causes."

Here in Hollywood, there was almost universal skepticism that Joan, the most strong willed of stars, had taken her own life.

No one I talked to believed it — from studio guards at MGM to fellow stars of the Golden Era. Heart failure was given as the cause of death.

Joan and I had been close friends for 30 years. She was the type of star who wouldn't go to the supermarket without having Don Loper whip up something special for her to wear.

It seems logical that she would make a recluse of herslf when tht ravages of disease destroyed her public image.

When Elizabeth Taylor told **Richard Burton** to go to hell, he took it literally.

Just saw him give a brilliant performance as Father Lamont in Exorcist II: The Heretic. Richard played a Jesuit assigned by the Vatican to exorcise the devil, who had repossessed **Linda Blair.**

I didn't think the movie was scary. Neither did the guy under the seat with me.

PIXies by Wohl

Visitors' centre mapping ferry rebate scheme

The Visitors' Information Centre is working on a scheme to reimburse tourists for their ferry fare to Vancouver Island.

Tentative plans are to have some rebate program in effect by September.

To start with, the rebate would apply only during the off-season.

Don Nixon, manager of the visitors' centre said in an interview Wednesday the proposed rebate scheme would be offered to certain areas for specific periods.

"We may promote the rebate feature in Vancouver for a six-week period; for the month of January, we may promote it in Seattle, after that in Bellingham," he said.

The idea, he said, was to extend the tourist season by making it more attractive for tourists to visit Victoria in the traditionally slack periods of the year.

Hammering a rebate program together, Nixon said, was a formidable task.

It would probably involve the "passport" feature proposed recently by Mayor Michael Young, he said.

A visitor would get a passport which would be stamped by the hotel in which he stays, the attractions he visits, the shops where he buys goods and the restaurants in which he eats.

The problem, said Nixon, was to determine who would pay how much of the ferry fare rebate.

"Should only the merchants who actually benefitted from a particular tourist participate in the rebate, or should all merchants pay towards it, according to a pre-determined formula?"

In any case, he said, the scheme would involve payment of the rebate through the visitors' centre which in turn would collect the money from merchants.

"We're working on it and we hope to have something in place by September," Nixon said.

"But you can imagine that a lot of problems will have to be dealt with in the meantime."

Millstream sludge blues

Region faces extra costs to plug leak

A leaky septic tank lagoon is going to cost the Capital Region a "considerable sum of money" it has not budgeted for.

Either the district is going to acquire 10 acres of land at Macaulay Point for a new way of disposing of sludge now being dumped at Millstream Road, or it will have to widen a dike right up from the base, and continue work on the dikes in ensuing years.

Recent correspondence with the federal properties and utilities branch of the defence department stressed that the district would have to be prepared to pay full market value for the land if it wanted to acquire it.

Over the last 11 years the region has insisted that the 10 acres at Macaulay have been set aside for sewage treatment, but last year it became apparent that there had been no formal agreement to buy the land or to have access across it.

Earlier this year the region re-opened negotiations with the federal government, and then shelved the subject, prefering to wait until the land was needed for a treatment plant.

At a public works meeting Wednesday approval was given for the expenditure of up to $16,000 to make immediate repairs to a leaking dike as ordered by the Pollution Control Branch.

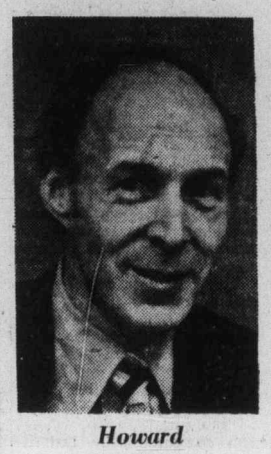

Howard
. . . time has come

Meanwhile, engineer Norman Howard told directors the time had come for new disposal methods for septic tank sludge.

Up to this point, he said, it had been possible to raise the level of dikes each fall to accommodate incoming septage and rainwater.

"Unfortunately," he reported, "we have now reached the maximum height which can be obtained in this way, and additional height can only be achieved by widening the dike right up from the base.

"This work will be expensive and in order to avoid this large expenditure, it is recommended that an immediate start be made on the construction of the tank waste disposal arrangements scheduled for installation at the Macaulay Point pumping station."

Howard suggested that crews could start re-aligning fences on the defence department land, and "if there are no problems that would be silent approval," he suggested.

But Young said that when dealing with the defence department he preferred to have a signed document in his hand.

The public works committee decided not to call for tenders for the construction of the septic tank waste facilities at Macaulay until the land situation had been clarified.

The delay may mean the region will have to go ahead with the dike widening project if the new system cannot be completed by the fall.

B.C. Ferries busy, Marguerite down

B.C. Ferries appears to be climbing out of its slump, but things don't look as rosy for Princess Marguerite, according to the latest figures.

Passenger traffic between Swartz Bay and Tsawwassen was up about 14 per cent in June, the first improvement since fares were doubled a year ago.

Vehicle traffic between the two terminals was up 18 per cent.

Passenger traffic on Princess Marguerite, however, was down 18 per cent in June.

B.C. Steamship officials are preparing to deal with the problem by stepping up promotion efforts in Seattle and, perhaps, by cancelling the planned extension of Marguerite runs into October.

William Bouchard, assistant traffic manager for B.C. Ferries, said traffic was up on all major routes during June and the tend was continuing into July.

During June, 170,061 passengers were carried from Tsawwassen, up 14 per cent from 148,785 the previous June.

Traffic from Swartz Bay totalled 167,367 passengers, up about 13 per cent from 147,456 the previous June.

Meanwhile, Princess Marguerite carried only 44,584 passengers during June, down from 52,749 a year ago.

CP's Canadian derails, 8 hurt

UPSALA, Ont. (CP) — Eight persons were injured when the engines and six cars of the CP Rail transcontinental train The Canadian were derailed about 50 miles west of Thunder Bay, Ont.

Wolfe seeks five changes to Bank Act

B.C. Finance Minister Evan Wolfe has called for five additional changes when the federal government introduces its revised Bank Act next year.

Wolfe said Thursday he would like to see:

- Smaller financial institutions such as credit unions or trust companies guaranteed access to credit card systems.
- The Bank of Canada place offsetting deposits in the near-banks to replace the cash drain brought about by the proposed reserve requirements for these financial institutions.
- The board of directors of the Bank of Canada and the Federal Business Development Bank to be appointed by a process involving provincial governments.
- Provincial registration of all bank liens.
- Fair representation for near-banks accepting chequeable deposits in the Canadian Payments Association.

Wolfe said that at present the Bank of Canada places its deposits among the chartered banks to serve as an offset to the primary reserves.

"If the Bank of Canada does not choose to place offsetting deposits with the credit union system in B.C., the province will experience a cash drain (under the proposed regulations) from the credit union alone of about $20 million," Wolfe said.

MLAs told to behave

Speaker Ed Smith said Thursday he was getting tired of unruly conduct in the Legislature.

Relations between the two major parties have deteriorated this week to name calling and slashing personal criticism. The vocabularies have produced such sparkling phrases as "you slimy snake . . . it stinks, it stinks, it stinks . . . the whole thing smells."

Thursday afternoon Smith told MLAs on both sides to behave or face a harder crack of the gavel.

Strike looms for AirWest

By DON COLLINS
Colonist Reporter

The Teamsters Union, which nudged the Canadian Brotherhood of Railway, Transport and General Workers out of the picture at AirWest Airlines Ltd. a little more than three months ago, could be headed for a strike by the end of the month.

The union wants to improve on what it says were bare minimum working conditions in the CBRT GW contract and has received a strong strike mandate from the company's pilots and other employees.

"If meaningful negotiations are not possible, a strike situation will develop as quickly as possible," Teamsters business agent Wes Anderson said Thursday.

Anderson, based in Vancouver with Local 213, said the union applied for federal conciliation service June 28 and was awaiting a meeting date.

The federal labor settlement procedure comes into the picture because AirWest is federally-chartered. If conciliation fails to bring settlement the 95 employees would be free to strike seven days after a report is made to the federal labor minister.

Anderson figures the earliest a strike could develop would be about July 18.

A vote conducted in Victoria, Nanaimo and Vancouver showed employees in favor of strike action by a 68-5 margin, he said.

The airline operates seaplane passenger service from Victoria, Vancouver, Seattle and Nanaimo. It also provides charter flights.

Anderson said the employees involved include about 40 reservation and dock attendants, 35 pilots and 20 plane passenger service from maintenance workers.

He said the employees had been represented for about six years by the CBRTGW, but that the Teamsters won certification March 22 after being favored by a vote margin of 96 per cent.

Talks between the company and the union began in May. The last contract expired more than eight months ago.

McCarthy aide hiring 'illegal'

Canadian Press

The New Democratic Party has questioned the legality of the giving of a government job to a former candidate for the presidency of the B.C. Social Credit party.

Diana Hartwick was appointed through an order-in-council Aug. 12, 1976 as executive assistant to Provincial Secretary Grace McCarthy at an annual salary of $19,500.

Eileen Dailly (NDP—Burnaby-North) told the Legislature Thursday that the Hartwick appointment had never been recorded in the quarterly B.C. Gazette, as is required by law.

As well, Mrs. Dailly said Diane Hartwick's primary duties were not with the provincial secretary's office, but with the human resources ministry.

Mrs. Dailly said in an interview that the circumstances surrounding the job were at least peculiar and possibly illegal.

During the question period earlier in the house, Mrs. Dailly asked Mrs. McCarthy about the duties and about the omission from the Gazette.

The minister said Diane Hartwick's duties crossed four different ministries, but did not specify which. She said she was not aware of the Gazette omission.

CHINON

Let CHINON show you the DELIGHT that can be obtained so easily by you and your family and your friends with SUPER 8 SOUND.

A Message from the you know what

Just because Im fat and bald and dont move around too good anymore they call me an old twit but Im not very old really I just have to work so hard doing everything around here that I get tired but nobody else will empty the waste baskets and vacuum the floors and important stuff like that and I dont know how I find the time to order all the fancy cameras and lenses and stuff like that Rolf wants to sell and this week he says weve got some really good cameras and projectors and this Chinon fella Peter Folkes is coming to help answer the hard questions that people might ask which is a good thing cos Rolfs been on holiday so long hes forgotten a lot so its lucky Ive found time to use these Chinon sound cameras and projectors but I dont see why Rolf should say it must be really easy if Ive learned to make a sound movie I wish people around here would show a little more respect it isnt easy scouring the market places of the world for good things to sell and having to go to far away places like Crofton on business and run a store and empty the ashtrays nobody knows the problems and responsibilities I have I really dont know how I keep so cheerful.

Luv
Pete Hilton
President

PETER FOLKES your CHINON REPRESENTATIVE
Will be in Our Store on Saturday July 9th from 10 a.m.-4 p.m. He'll show you how easily you can capture magic moments forever with superb Chinon home movie cameras and projectors.

CHINON The Biggest Name in Sound Super 8

. . . so much expertise that they supply the other prestige manufacturers with sound cameras and projectors because the others have nothing to compete with CHINON'S fine equipment.

CHINON SOUND MOVIE CAMERAS from $175

CHINON SOUND MOVIE PROJECTORS from $259

CHINON have another pleasant surprise for you —

A good quality, through-the-lens metering SINGLE LENS REFLEX 35-mm. Camera with screw mount interchangeable f/1.7 lens, shutter speeds to 1/1000 sec., self-timer, hot-shoe — all the most wanted features at only $179.00 including case.

And a full line of interchangeable screw mount lenses

28mm f/2.8 Auto Chinon	$ 69.00
35mm f/2.8 Auto Chinon	$ 55.00
55mm f/1.7 Auto Chinon Macro	$139.00
135mm f/2.8 Auto Chinon	$ 65.00
200mm f/3.5 Auto Chinon	$ 79.00
75-205mm f/3.5 Auto Chinon Zoom	$199.00

STORE HOURS
Monday-Thursday 9:00 a.m. - 5:30 p.m.
Friday 9:00 a.m. - 9:00 p.m.
Saturday 9:00 a.m. - 5:30 p.m.
Chargex Lease Plans
MasterCharge

Hilton PHOTO SUPPLIES LTD.
Trans-Canada Hwy. 246-4741

Demand is great — *Plenty in Britain*

Nannies wooed to Alberta

CALGARY (CP) — Twins Keryn and Aaron Bickman no longer wear pants. It's been "troosers" since Mary Black arrived in January.

Mary, 22, is a nanny from Scotland, one of the few currently working in Alberta. She was hired by Sonia Bickman and her husband David through an agency in Toronto.

A branch of the agency now is in operation in Alberta and both Mary and Mrs. Bickman expect to see more British girls joining Calgary families as mothers' helpers.

"Mary and I almost feel we could set up an agency of our own," said Mrs. Bickman. "She has lots of friends who want to come here and I have had so many inquiries from other mothers asking me how they could get girls."

The Bickmans decided to get a nanny when Mrs. Bickman was expecting a third child. That baby, a daughter, Lannie, was born four months ago. The twins are 3.

"I had been able to manage the twins myself because they were both on the same schedule but I realized I would need help when the new baby arrived," Mrs. Bickman said.

Mrs. Bickman's cousin in Winnipeg already had a British girl and that's what gave them the idea.

"We are very happy with the arrangement. Mary is wonderful with the children and they love her. I enjoy having her too and it is marvellous to have an adult companion to offset baby talk all day.

— CP

MOTHERS' HELPERS . . . Mary Black, a nanny from Scotland, feeds Lannie while Mrs. Sonia Bickman romps with twins Keryn and Aaron at the Bickman home in Calgary.

"We have asked her to consider spending another year with us when her first 12 months are up."

Mary, too, is delighted with her position in the Bickman family.

"I really am enjoying myself here. The lifestyle is very different and it has been a fantastic experience for me.

"I would really like to make my home in Canada and intend to apply as an immigrant when I return to Scotland."

A former clerk in a hospital outside Glasgow, Mary has had no formal child-care training. One of nine children, she gained her practical experience helping her mother with the younger brothers and sisters.

Rita Troupe is owner-manager of Q. C. Personnel, Alberta, which offers certified nannies and mothers' helpers from Britain to Alberta families.

"We only have two certified nannies on our books and we expect requests for them to come from very affluent families," Mrs. Troupe said.

Certified nannies are holders of Britain's national nursery examination board certificate, gained on the completion of a two-year course.

The majority of requests are for mothers' helpers, whom the agency loosely calls "Q. C. nannies," and who, Mrs. Troupe said, are "a bargain at the price."

The girls, carefully screened in Britain and allowed into Canada on a one-year work permit because of a shortage of domestic help in Alberta, will undertake light housekeeping duties in addition to child care and babysitting.

The family is required to pay a minimum of $270 a month, $300 if the girl takes complete charge of the children and household.

The host family must also provide her with her own room and board.

"The girls are so willing and so enthusiastic and it doesn't seem the source is likely to dry up. The agencies in Britain are inundated with girls who would like to spend a year working in Canada."

LUMBERWORLD

SUMMER SAVINGS

PRICES EFFECTIVE 'TIL JULY 16 OR WHILE QUANTITIES LAST

PATIO SLABS

16"x24". Reg. 1.80 SALE 1.65
20"x20". Reg. 1.85 ..... SALE 1.65
12"x24". Reg. 1.35 ..... SALE 1.15
24"x24". Reg. 2.85 ..... SALE 2.65
8"x16". Reg. 45¢ ..... SALE 35¢
12"x12". Reg. 62¢ ..... SALE 55¢
12"x16". Reg. 90¢ ..... SALE 75¢

FOR SIDEWALKS OR PATIOS

SOLAR SCREEN BLOCKS
SAN BERNADINE SAN GABRIEL, SAN HERNANDEZ. Reg. 85¢
SPECIAL 75¢ ea.

CONCRETE MIX
60-LB. BAG
1.90

LUMBER SHORTS
2x4—6' ... 45¢ ea.
2x6—6' .... 80¢ ea.
2x8—6' ... 95¢ ea.
2x10—6' 1.10 ea.

STUD SPECIAL
2x4—8ft.
Reg. 1.32
1.20 ea.

P.V.C. CORRUGATED PLASTIC
Green, Clear, Yellow, White, 26"x8 ft.
SALE 2.65 sheet

FENCING SPECIAL
1x10—8' FIR RESAWN BOARDS
1.28 ea.

HANDY PICK-UP SPECIAL
1x2—10' 10 pcs. BDLE. 3.50
1x4—10' 10 pcs. BDLE. 4.55

THIS WEEK'S PLYWOOD SPECIAL
¾" SANDED "D"
11.95 4'x8' sheet

LUMBERWORLD NOW HAS SAND AND GRAVEL IN BULK

BUY FOUR GET FIVE!
HOT JULY BUY
OLYMPIC OVERCOAT.
Right now when you buy four gallons of Olympic Overcoat, we will give you a fifth gallon at no extra cost. 25 colours in stock.
BUY NOW — SALE ENDS JULY 16th.

AT LUMBERWORLD
"WE'LL SHOW YOU HOW"
THIS SATURDAY JULY 9th
FOR PATIOS, STAIRS, BOAT DECKS, SUNDECKS, POOL DECKS, WALKS.
A FACTORY REPRESENTATIVE WILL DEMONSTRATE THE APPLICATION OF
STRETCH-TEX
"SAFETY TRED"
SUN DECK COATING
10:00 a.m. 'til 2:00 p.m.
ALL STRETCH-TEX PRODUCTS SPECIALLY PRICED THIS SATURDAY

LUMBERWORLD
3955 QUADRA ST. 479-7151
ONE BLOCK SOUTH OF McKENZIE
master charge CHARGEX
OPEN 6 DAYS A WEEK FRIDAY 'TIL 8 P.M.
7-8

KELLY'S: WE'VE GOT THE MUSIC

STEREO CASSETTE DECK
EDS CD-4200
Features: Dolby noise reduction, low noise and chrome bias, auto shut-off and a 2-year warranty.
NOW ONLY 139.88

AKAI FRONT LOAD CASSETTE
CS-705D BL
Features: Dolby noise reduction, 30-1600 Hz response, 0.08 wow and flutter, triple bias control.
NOW ONLY 269.88

AKAI REEL TO REEL RECORDER
4000DS MK II BL
Features: Sound on sound, mike mixing, auto shutoff, tape EQ 3 heads and a 2 year warranty.
NOW ONLY 329.88

AKAI AUTO REVERSE CASSETTE
GXG-730D
Features: Automatic reverse and continuous play, glass heads, solenoid controls, 30-17,000 Hz response. A beautiful deck.
NOW ONLY 549.88

SANSUI "TOP OF THE LINE" CASSETTE DECK
Features: Dolby noise reduction, mike mixing, auto shutoff and many more features.
NOW ONLY 249.88

"TOP 30"
THIS WEEKEND ONLY
ALL TOP 30 SINGLE LP's NOW ONLY 3.74 each or less!!
PLUS!! SIMILAR SAVINGS ON DOUBLE LP's

IMPORTED
KELLY'S PROUDLY PRESENTS VICTORIA'S LARGEST IMPORT RECORD SELECTION. FOR THE MONTH OF JULY
ALL SINGLE IMPORT LPs NOW ONLY 5.99 each
DIRECT TO DISC EXCLUDED

Kelly's Stereo Marts
728 YATES
CHARGEX 388-5502 master charge
Kelly's

The Daily Colonist.
Section Three Friday, July 8, 1977 Page 23

Ex-champion skier Kinmont with husband John Boothe in Bishop, Calif.

He saw the woman before he saw the chair

An extraordinary love story

BISHOP, Calif. — This is a story of two wounded people who have helped each other believe again in happy endings. It is about a woman who is crippled physically and a man who once was hurt deeply emotionally. Before they met three years ago, they were convinced they would never find the kind of love they wanted and they were prepared to endure without it. But they were luckier than they thought.

The story of Jill Kinmont's life before she met John Boothe, the man she married last November, has been told. At 18, a beautiful, blue-eyed blonde established as the country's top woman skier, she was headed for the U.S. Olympic team when she fell and severed her spinal column during a race near Alta, Utah, in 1955. The accident left her a quadriplegic, confined to a wheelchair for the rest of her life.

Miss Kinmont had the strength to survive the years that followed, becoming a successful reading teacher and making the best of the options left to her. People praised her for her courage, but there were many who secretly pitied her. They don't seem to feel that way about her now, however. Today there are even signs of envy when they talk about the kind of love she and her husband share, and how it has changed them both.

They are making a movie here about their romance. It will be called The Other Side Of The Mountain — Part II, a sequel to the 1975 film that focused on the more tragic years of the former champion skier's life.

But this isn't a soap opera. There are hard questions that come to mind when you meet Mr. and Mrs. John Boothe. He is 36, almost five years younger than his wife, a plain and quiet man who never had much luck with women before. A former truck driver who runs a small office equipment business now, he was badly hurt by a marriage that ended in divorce in 1969 and says he had given up hope of ever finding anyone again.

There is a softness now about this woman that didn't show before her marriage, friends say, a certain vulnerability she didn't feel she could reveal in the past, not even to herself. The skiing accident was only the first in a chain of tragedies for her. In the years that followed, her first boyfriend, skier Bud Werner, was killed in an avalanche in Europe; a second love, Dick Buek, died in a plane crash and her father, William Kinmont, who had sold his guest ranch in Bishop to help pay more than $100,000 in medical bills for his daughter, died of a brain tumor in 1967.

Would Jill Kinmont have married her husband if her life hadn't been changed by her accident 22 years ago? She says she doesn't know the answer. What she does know, she says, is that they love each other and they both are happy. There are many forms of love, of course. Theirs is the gentle kind a lot of other wounded people would like to find.

"It wasn't like infatuation," she says of her romance with Boothe. "As time went on it was a growing thing. It sounds so trite, but we really do care. I love him very much. There's no doubt in my mind."

Whatever it is that Jill Kinmont and John Boothe brought to each other's lives, it clearly changed them both. Although they don't choose to analyze it publicly a lot of other people do. They don't dwell on Mrs. Boothe's obvious physical handicaps, which can be never be healed. They speak instead of the emotional wounds of both people, the kind of pain that is much more common. For those who are making this new film, it seems to be more than just another movie — it is time for serious thought about the nature of love itself.

"Almost all of us have been hurt or hurt somebody else at one time or another, haven't we?" asks Larry Peerce, who directed the first film about Miss Kinnont as well as the sequel. "These are two real people, and the film is about the kind of problems everybody has. It's about loneliness and being alone. We all understand that. It's also about love, the making of a complete human being. We all have to suffer and we have to be able to open up at some point. This is about two people who were finally able to open up."

Peerce says he couldn't believe the changes in both people when he met them two months ago for the first time since their marriage.

"I think they're extraordiary," he says. "I've never seen two people grow as much or change as much as those two since they've come together. I must say I found John at first to be painfully shy when he did the first film. Jill was always very charming, but there was a barrier between her and other people. When I met them this time, John was warmer than I'd seen him. He's still quiet, but there's an enormous amount of new confidence there. Jill was more beautiful and more feminine than I'd seen her before. She's taking a lot better care of herself physically and she's not as frightened. I don't think any of us are 100 per cent by ourselves. But together these two are 200 per cent."

Marilyn Hassett, who played the role of Miss Kinnot in the first film, is portraying her again in the sequel, with Timothy Bottoms cast as Boothe. Miss Hassett agrees with Peerce's assessment, saying the major change she's seen in Boothe is that he has become "very proud" and that Mrs. Boothe is no longer afraid to show a feminine vulnerability.

"As I see it, this is about a woman who is trying to find a way to accept love, to allow love to enter the core of her being," she says. "It's about somebody who decides she can take the risks again. I think Americans have their sense of love all backwards. For most people it starts with sex. There's all this passion, and when the glory finally fades you're lucky if you can say two words to each other. It wasn't that way with them. And I don't think it was a case of settling for second best either. Jill would never settle for anything but A-plus. She takes the top. As far as John goes, I think he saw the women before he saw the chair . . ."

Disco decibels level might damage hearing

BURNABY, B.C. (CP) — When strippers take it all off to the roar of disco or the thunder of a live band, the trick is to keep your eyes open and your ears shut.

Sonic research conducted by Simon Fraser University has showed that some Vancouver-area entertainment spots have decibel levels that could damage hearing.

Sound level statistics for 23 nightclubs, pubs and discos revealed decibel readings ranging from a relatively quiet 70 to a rocking 112, well above the 90 decibel level established by industry as the point at which ear protection is required if there is prolonged exposure.

The decibel scale is logarithmic, so an increase of 10 decibels indicates an increase in noise of nearly 300 per cent.

SFU's World Soundscape Project, which checked the same establishments last year, found the average increase in the past year to be 12 decibels or between 300 and 400 per cent.

Don Watson, a Workers' Compensation Board hygienist, and Larry Oakley, a federal government environmental health officer, said those most likely to be affected by over-amplified sound are the club, pub and lounge staff members.

A waiter or bartender exposed for eight hours a night to a decibel level of 112, the highest SFU rating, well might suffer hearing loss, they said.

Island Saw Co.
617 Chatham Street 385-5500
5-3

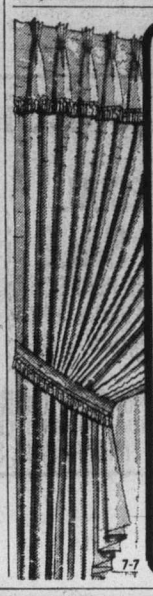

SALE
MID-SUMMER SPECIALS
Custom-Made Draperies Slipcovers, etc.
Production on Premises
Home Decorating
Services No Charge
Drapery World
2517 ESTEVAN AVE.
595-3011
7-7

6"x6" RED QUARRY TILE $1.05 SQ. FT.
12"x12" .080 Self Adhering NON-WAX FLOOR TILE 99¢ EA.
4¼" x 4¼" WALL TILE 75¢ Sq. Ft.
TILE TOWN
200 ESQUIMALT RD. 385-2141
Open daily 8:30 a.m. to 5 p.m. Lots of Free Parking
CHARGEX master charge
12' CUSHION VINYL Limited stock. $2.95 SQ. YD.
ARMSTRONG FLOORING Vinyl Remnants greatly reduced.
1" x 1" MOSAIC WALL TILE 59¢ Sq. Ft.
7-8

NEW LOW PRICES
Now Save Up To
70% a pair
Amalfi — Petrini — D'Antonelli
Florsheim — Famolare
Bandolino — Brevitts — and Others
Reg. to $85 40.00
Reg. to $52 28.00
Reg. to $38 20.00
Reg. to $32 18.00
Reg. to $27 14.00
THREE SPECIAL GROUPS OF SHORT LINES
Reg. to $60 25.00 | Reg. to $45 15.00 | Reg. to $36 10.00
Lazy-Bones Golf Shoes . . . NOW $28
Handbags—in leather, vinyl and straw . . . UP TO 50% OFF
Munday's
1203 Douglas St., 383-2211 9 a.m. to 5:30 p.m.
ALL SALES FINAL AT SALE PRICES

ROSES JEWELERS
presents
EXCITING NEW STYLES for '77
1317 Douglas Street—Downtown

Featuring
COLUMBIA
DIAMOND RINGS

CARPETS

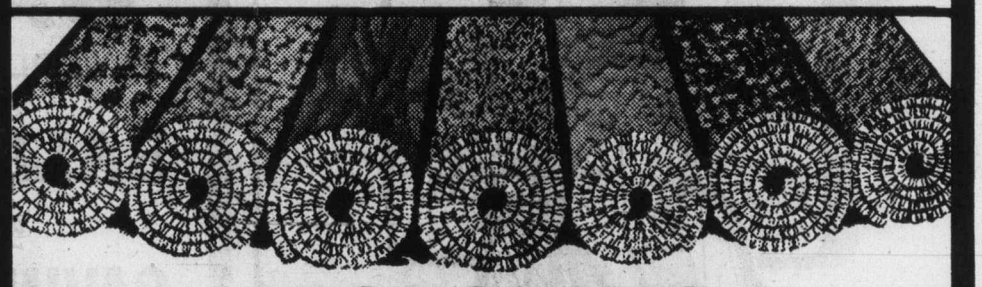

VICTORIA'S LARGEST SELECTION!
• Choose your carpet from over 150 rolls on the floor
• Over 500 remnants in stock
• Builders and contractors welcome
REMNANTS UP TO 60% OFF FULL ROLL PRICES
SLEEPY HOLLOW — Bold carved nylon pile. Choose from 4 colors. FULL VALUE $19.95 Sq. Yd. — GIANT VALUE 12.95 Sq. Yd.
MAYTIME — Sculptured nylon pile with attached heavy rubber pad. FULL VALUE $12.95 Sq. Yd. — GIANT VALUE 9.95 Sq. Yd.
AMBASSADOR SUITE — Heavy saxony with subtle over print, nylon pile. FULL VALUE $19.95 Sq. Yd. — GIANT VALUE 12.95 Sq. Yd.
SUPER STAR — Long wearing polyester saxony in 8 jewel-like shades. FULL VALUE $13.95 Sq. Yd. — GIANT VALUE 10.95 Sq. Yd.
"If we can't save you money we don't deserve your business."
GOVERNMENT DOUGLAS BAY
ON GOVERNMENT 2 BLOCKS SOUTH OF BAY
7-7
GIANT VALUE CARPET
VICTORIA LTD.
2219 GOVERNMENT ST. VICTORIA 388-6226
master charge CHARGEX
9-5 DAILY, THURS. AND FRI. 9-9, SAT. 9-5, SUN. 12-5

French brides insist on white wedding

By MARGARET DE MIRAVAL

PARIS, France — "Something old, something new, something brorowed, something blue." In spite of the occasional eccentric who decides to marry on water skis or at the bottom of a coal mine, most brides are pure traditionalists when it comes to the wedding. In France 9 out of 10 girls insist on a white wedding and often spend six months' salary on the gown which is usually never worn again.

Two things in common between American and French weddings are that more of them take place in June than any other month in the year and that the big day always ends up costing about twice as much as the original estimate.

But in France the bride's parents have been saving for years and the sky is the limit for the ceremony, the reception, and the dowry. The latter is a tidy sum of money which is either invested in a bank or employed to set up housekeeping.

In rural villages many farmers continue to observe the old custom of planting a long row of trees on the day a child is born. Fast-growing trees which mature in about 20 to 25 years are cut down and sold for lumber when the boy or girl becomes engaged and this money constitutes the dowry or helps defray the cost of the wedding.

At the height of the season in late May and June many couples think in terms of a country wedding, especially city dwellers carried away by the romantic idea of a small old church and a luncheon or reception out-of-doors in a garden.

If one cannot beg or borrow the loan of a friend's house, specialized agencies have a list of private chateaux for rent at a cost of about $500 for the day and for a bit extra they can produce a flower-trimmed carriage drawn by six white horses to drive the bride and groom from the church to the reception.

As there are two ceremonies in France, the civil service at the mairie (town hall) followed a day or two later by the religious wedding in church, the bride needs two new dresses apart from the trousseau and her "going away" outfit. The big extravagance is, of course, the white gown and all the accessories: the veil or headdress, gloves, shoes and the bouquet.

Every haute couture collection in Paris traditionally ends with a wedding gown and in the past few seasons several of the top ranking designers have attempted to launch colored dresses, even gold cloth for Yves Saint Laurent's Velasquez inspired gown, but when it comes to making the actual decision, the vast majority of girls choose white.

Lace is still a big favorite, especially for ultra-formal city weddings. The girls who are going to be married in the country tend to select crisp cottons such as batiste, organdy, and eyelet embroidery.

Many gowns currently evoke a little air of folklore and the classic long veil is often replaced by fanciful hats, bonnets, wreaths, or even a parasol trimmed to match the gown. If the bride does wear a veil it may be an heirloom piece of valuable handmade lace handed down from one generation to the next or an inexpensive froth of tulle which is cut into little pieces after the ceremony and given to all the women guests as a memento.

Another charming tradition in France is having children as attendants, rather than adult bridesmaids and ushers, and it is not uncommon to see a three-year-old toddling down the aisle clutching the bride's train. The boys may be dressed in velvet trousers and ruffled silk shirts while the girls' dresses are matched with the central theme of the wedding.

There are pros and cons to the growing custom of the wedding gift list registered by the bride and groom in a speciality shop. The Printemps department store caters to about 6,000 engaged couples each year who have selected their specific lists from among 250,000 household articles stocked in the store.

The drawback is that the bride knows exactly the amount each friend has spent for the present. But at least there is a guarantee that the newlyweds are not going to end up with 10 toasters or a madly miscellaneous assortment of china.

The one big departure from established tradition is the bride's ring. Until the past few years the engagement stone was white, a diamond or a pearl, and preferably a diamond even if it was so small that it necessitated a microscope to be seen.

Today there is infinitely more choice and semiprecious stones mounted in unusual settings are as popular as the classic engagement ring and wedding band.

Bride's attire in white muslin

MORTGAGE FUNDS
WE HAVE THEM
BANK OF MONTREAL

'The Village Coiffures'
"Beauty Care for Your Hair"
335 COOK ST. 384-3715
SPECIAL
SUMMER SALE
"FORM 3" AND THE PERFECT BODY WAVE — FROM HELEN CURTIS
• NO AMMONIA! NO ODOR!
• PLUS LOW P.H.!
Apple Pectin
THE ACID P.H. PERM WITH APPLE CIDER NEUTRALIZER
SORRY GOLDEN AGE DISCOUNT DOES NOT APPLY ON THIS SALE
OVER 20% OFF OUR REGULAR PRICE
ON EITHER OF THESE TWO PERMS FOR THE MONTH OF JULY
FOR APPOINTMENTS CALL 384-3715
7-7

Hemlines are stabilized in new feminine fashions

NEW YORK (UPI) — Fashion designers and manufacturers call the new look for fall "unconstructed and piled on."

"It's all too familiar to those of us old enough to remember the "tent" look of the late 1950s: full skirts, big coats to envelop them and pleats everywhere.

That's for daywear for women who like the feminine look.

Even those who prefer suits will find menswear classics with a softer look, fuller skirts instead of pants and shorter jackets that hint at a shapely figure beneath.

The feminine look carries over into evening wear collections.

Seventh Avenue, New York City's fashion center, likes the blouson top at any hour: sweatshirt fabrics and soft, fuzzy angoras and mohairs for daywear, lacy knits, slinky satins and featherlight chiffons for evening.

Hemlines aren't going anywhere. They are stabilized somewhere below the knee.

Pants are still around, Ms. Sullivan said, but demand for dresses is stronger.

Even sportswear has a ladylike look, with jabots, pierrot collars, laces and ruffles, big Casanova sleeves on blouses, and soft plaids or menswear fabrics in mantailored shirts.

Pants look more like stage costumes than day-to-day wear. Loose legs gather around the ankle like modified harem pants. There are pencil slim slacks to be worn with loose tops and peg-leg pants and jodphurs (classic riding pants, ballooning out from hip to boot top).

The peasant look is still with us, dirndl-skirted or hip-yoked, often in printed challis.

Energy-conserving outerwear ranges from giant balmacaans and tweed coats to ponchos, capes, huge shawls, sweatercoats and unlined overcoats.

Soft and bright colors are everywhere, often mixed in a single costume. Heathery tones are used for beiges, camels, rusts, green and lavender. Khaki is as strong as ever.

For contrast, there are clear, bright reds, vivid pinks, rich royal blue and purple, green and brick, and for evening, gold and silver metallics.

It looks like a good year for boots, especially those with room for tucking in skinny jeans. Calf-high boots are the newest, with the fur-topped look for day and fur-topped or cowboy look in metallic materials for evenings.

Ballet and dancing school flats are back for daytime. Jogging sneakers, moccasins and other sporty designs are for shopping and marketing as well as active sports.

With legs showing, stockings are making a comeback, but the daytime versions are more durable than sheer silk and synthetics. Pantyhose and tights are still with us, now joined by thigh-highs, legwarmers, dancer's warm-up tights, boot-toppers and, of all things, bobby sox, also known as anklets. Cable ribbing and other textured designs are big for day.

Designers think big for fall fashion lines

NEW YORK (UPI) — A woman needs the neck of a giraffe and a Scarlett O'Hara waistline to look good in most new fall and winter clothing previewed recently for the nation's fashion reporters.

With rare exceptions, members of the current American Designers Group think big.

Tight-waisted dirndls, accordion-pleats and big, biascuts prevail in skirts, the blouson look in blouses, shirts, jackets and coats.

Ponchose and capes could easily convert to pup tents with ski poles to hold them up.

Cowl collars turn into hoods. Turtlenecks are so big they drape like cowls.

Even for daytime, few hems rise above mid-calf, and many are somewhere below it, but above the ankles.

So many garments have shawls and scarves a woman needs a third hand to manage them.

Morty Sussman, designer for Mollie Parnis Boutique, led off with ponchos and capes over full skirts. He accessorizes with matching or contrasting big scarves or shawls and big turtleneck sweaters.

One spectacular outfit is deep purple ultrasuede. The wrap-and-tie coat has side panels of ribbing keyed to the big turtleneck sweater beneath. The matching ultrasuede skirt is peg-topped.

Newspaper Carriers Already Have SUMMER JOBS!

For a little spare time each day Newspaper Carriers have a profitable summer job with a monthly income to save for further education, or to spend for fun and summer activities.
They also have the further opportunity to win prizes of all kinds, or extra cash for their sales abilities in obtaining new profitable customers.
It's not too demanding, and a profitable way to spend a few hours each week and give yourself a summer job.

Fill in the Application Below if You Would Like a Summer, or Permanent Job, and We Will be in Touch with You.

The Daily Colonist
Circulation Department
2621 Douglas St., Victoria, B.C. V8W 2N4

Yes, I'm interested in the earnings and other benefits from a Newspaper Route and would like an opportunity in my neighborhood.

☐ Summer months only ☐ Permanent route

NAME ..... AGE .....
ADDRESS .....
TELEPHONE ..... Grade .....

DRINKING . . .
If you want to drink and can, that's your business. If you want to stop and can't, that's our business.
ALCOHOLICS ANONYMOUS
1-2020 Douglas St. 383-0415

OAK BAY
VILLAGE SHOES
ANNUAL SUMMER CLEARANCE
SALE
EXAMPLES FOR MEN
AS PRESENTED BY
BALLY of Switzerland
AT A SAVING OF 25%

MARTINELLI by BALLY
A very comfortable sandal with leather upper, padded cushion insole and long lasting composition sole in sizes 7-12.
Reg. 22.00 NOW 15.00

KUDU by BALLY
A superb walking shoe with full leather upper and real plantation crepe sole. Brown and Beige Suede and Brown and Tan Leather. Size range 6-13.
Reg. 38.00 NOW 28.00

BOBBY by BALLY
A casual low-boot in new lightweight concept, with full leather upper and hard wearing rubber sole. A variety of colors in suede plus brown smooth leather in a size range of 7-12.
Reg. 42.00 NOW 31.00

BROGUE by BALLY
A very dressy 4-eyelet brogue in supple aniline calf with full leather lining. Brown — Sizes 8½-12.
Reg. 75.00 NOW 56.00

MARTINELLI by BALLY
A comfortable slip-on soft nappa kid leather with the classic hand-sewn moccasin design, with full leather lining. Sizes 11-12 in B width and 8½ to 10½ in D width.
Reg. 60.00 NOW 44.00

MARTINELLI by BALLY
A fine dress clip-on made with "KID LEATHER," this classy design comes in wine and black, and is fully leather lined. Size range 9½ to 12 in B width and 8 to 11 in D width.
Reg. 60.00 NOW 44.00

ALL OTHER MAKES AND STYLES ON SALE DURING OUR ANNUAL CLEARANCE
OPEN FRI. to 9 P.M.
598-3031
2238 OAK BAY AVE.
CHARGEX
7-8

Swedish Jeweller (VICTORIA) Ltd.
COMMERCE BUILDING 383-6512
HILLSIDE CENTRE 595-3532

NEED NEW DRAPES?

Call This MOBILE DRAPE STORE "TO YOUR DOOR"
SAVE UP TO 20%
ON MADE TO MEASURE DRAPES
• WE MEASURE THEM • WE MAKE THEM • WE INSTALL THEM
■ FULL RANGE OF FABRICS TO CHOOSE FROM.
■ COMPLETE HOMES A SPECIALTY.
■ EXACT PRICES—NOT JUST AN ESTIMATE.
PHONE US DAY OR EVENING, WEEKDAYS OR WEEKENDS.
386-1259
MODEL MOBILE DRAPE STORE LTD.
• CUSTOM DRAPES
• BEDSPREADS
• DECORATIVE RODS
• KIRSH RODS
WE HAVE MANY FIRE RESISTANT MATERIALS IN A LARGE VARIETY OF PATTERNS FOR: HOUSES, APARTMENTS, CONDOMINIUMS, OFFICES, STORES, RESTAURANTS, TRAILERS, BOATS, ETC.
7-8

ann landers

Dear Ann Landers: Sorry, dear, you goofed and you're going to hear plenty. My husband is a honey and I love him, but he doesn't give a damn about how he looks. If the invitation says informal he'll show up in sandals, no socks, a T-shirt and Bermuda shorts in the winter. Last week he went to a barbecue in khakis from the Second World War. They were plently tight and I warned him. Well, he split right out the back and had to borrow the host's bathrobe. Everyone roared. I couldn't have cared less. — **Columbia, S.C.**

Dear Ann Landers: I gave up trying to dress my husband after ten years of screaming and hair-pulling. Today I'm relaxed and my blood pressure is down. He still has ink spots on all his shirts from pens that leak. Every pocket is ripped from being overloaded. He lost two coats last winter and there are five lovely gloves on the shelf — all for the left hand. It's not fair of you to say I don't care about him. I care a lot but he's a slob. — **St. Cloud, Minn.**

Dear Ann Landers: I have four young children who take better care of their clothes than their father. He goes hiking in the woods in a $300 suit — tears his pants on fences, ruins his $70 shoes walking in the mud, and stuffs a $15 tie in his back pockett. Don't blame me. I didn't raise him. **Pottersville, N.J.**

Dear Ann Landers: I have a problem that is getting my goat. It's our next-door neighbors. They have a rosebush that grows next to our driveway. Every time I get into my car to go to church, to the doctor, or the store, the darned thing catches on either my dress or my coat. It has also scratched my arms and my face. Our little girl almost got it in the eye a couple of times.

The bush is on their property so we can't touch it. My husband says he's going to chop it down one of these days, regardless. It does no good to complain. We have, and they thought it was very funny.

There must be a solution to this dilemma. What is it? — **Nasty Neighbor /Problem In Kentucky**

Dear Ken : You've got more than a Nasty Neighbor Problem. It's a legal problem. I'm not at all sure you can forge them to remove the bush but I'll bet you can do something about the branches that extend on to your property and do the dirty work.

See a lawyer — and also inquire about collecting for past damages.

Salad days: Elaborate or simple

Salads can be as simpleas mixed greens or more elaborate concoctions that serve as the entire meal.

For the calorie and nutrition conscious, they're an ideal combination — loaded with vitamins, and usually low in calories and fats.

Of course, not all salads are in the low-calorie class. Avocado (1 cup) can add 260 calories for the California varieties — make that 195 for Florida-grown. And dressings with mayonnaise can add about 110 calories per tablespoon, at a minimum.

But nature offers one of the best of dressings — a simple squeeze of lemon juice — for the calorie conscious.

The point is, there's variety enough in the salad bowl for almost every appetite and diet.

The avocado pinwheel salad isn't for the dieter, as it includes avocado, ham and beans. But it doubles as main dish or, served in smaller portions, as a side dish or luncheon entree. For variety, substitute tuna, chicken, turkey, cold roast beef or lunch meat for the ham; garbanzos, string or baby lima beans for the kidney beans; and raw zucchini, or other summer squash for the vegetables.

The mushroom salad is simply stunning, with sliced fresh mushrooms, spinach, lettuce, tomatoes, ham and cheese arranged in a big clear bowl to show off their natural goodness.

Frosty peach and champagne ice, smothered with peach slices is a dessert simple enough to prepare for family patio meals, but spectacular enough for company. Peaches go into the slushy ice, are sliced on top, and satisfy the most fanatic of peach lovers.

AVOCADO PINWHEEL SALAD

⅓ head lettuce (add some bronze and endive for variety), broken
½ medium cucumber, sliced
1 8¾ oz. can kidney beans, rinsed and drained
½ cup slivered sharp cheese
1½ cups slivered cooked ham
2 hard cooked eggs, shelled and sliced
2 sweet pickles, sliced
½ bell pepper, diced
3 green onions, chopped
½ cup celery, bias cut
10 cherry tomatoes, halved
1 large avocado, sliced
¾ cup salad dressing (mayonnaise type)
½ cup catsup
1 tbsp. chopped parsley

Arrange lettuce leaves on a large platter and cover with next 11 ingredients. Mix dressing, catsup and parsley, pass in a bowl with salad. Makes two dinner servings, or four side-dish servings.

Avocado pinwheel salad as main dish

LAYERED MUSHROOM SALAD

1 lb. fresh mushrooms, sliced
¼ cup oil
2 tbsps. fresh lemon juice
1 tbsp. toasted sesame seed
1 tsp. salt
1 tsp. sugar
¼ tsp. ground cumin
¼ tsp. ground black pepper
2 cups torn fresh spinach
2 cups torn lettuce
1 pint basket cherry tomatoes
¼ pound julienne cooked ham
¼ pound julienne Swiss cheese

Rinse, pat dry and slice mushrooms (makes about 5 cups). Combine oil, lemon juice, sesame seed, salt, sugar, cumin and black pepper; mix well; set aside.

In a tall glass bowl, arrange alternate layers of spinach, lettuce, tomatoes, mushrooms, ham and cheese. (If desired, reserve some of the mushrooms, ham, tomoatoes and cheese as garnish.) Just before serving, pour dressing over all; toss well to coat all ingredients. Makes six servings.

PEACH SALAD WITH CHAMPAGNE ICE

6 fresh peaches, peeled and halved (or sliced)
1 pint strawberries, hulled and halved
Peach Champagne Ice (recipe follows)

Arrange 2 peach halves and strawberries on each salad plate. Place a scooop of peach champagne ice on top of fruit; garnish with mint sprigs, if desired. Makes 6 servings. Or, mound champagne ice into large glass; bowl. Top with peaches and strawberries.

PEACH CHAMPAGNE ICE

8 medium (2 pounds) fresh peaches, peeled and quartered
1 cup sugar
¼ cup sugar
¼ cup lemon juice
2 cups champagne (can substitute ginger ale)

Put peaches, sugar and lemon juice into blender container. Blend until smooth. Stir in champagne. Pour into ice cube trays and freeze until mushy. Makes about 5 cups.

Chicken with lemon a low calorie dish

Chicken and turkey are excellent meats to use in a low-saturated fat, low-cholesterol diet, since they are low in both.

Other lean poultry is also recommended, such as capon, Cornish hen, squab and wild duck. However, domestic duck and goose are too fat to be a good choice.

Remember that the giblets are organ meats and are high in cholesterol. Do not eat the skin because the saturated fat content of poultry is highest in and under the skin. The cooking method should be one tahat will assure a minimum consumption of the skin and fat.

A whole bird roasted in the oven needs its skin as a protection from drying during cooking, but the skin is easily removed before serving. Individual pieces of chicken may be skinned before or after cooking. Of course, remove the lumps of fat before cooking.

LEMON-BAKED CHICKEN

A touch of lemon gives that golden baked chicken a delicate flavor.

1 frying chicken (2.5 to 3 lbs.), cut into serving pieces
2 tbsps. polyunsaturated oil
3 tbsps. fresh lemon juice
1 clove garlic, crushed
One-half tsp. salt
Dash pepper

Preheat oven to 350 degrees.

In a bowl, combine lemon juice, oil, garlic, salt and pepper. Arrange chicken in a shallow casserole or baking pan and pour the lemon and oil mixture over it. Cover and bake until tender, about 40 minutes, basting occasionally. Uncover casserole and bake 10 minutes longer to allow chicken to brown. To serve, sprinkle with chopped parsley. Makes four servings.

CRISPY BAKED CHICKEN

Cornflake crumbs give this skinless chicken a crisp new coating. A favorite finger food for children and for taking on picnics.

1 frying chicken (2.5 to 3 lbs.), cut into serving pieces
1 cup cornflake crumbs
1 cup skim milk
Seasonings, as desired

Preheat oven to 400 degrees. Remove all skin from the chicken; rinse and dry the pieces thoroughly. Season. Coat each piece with oil or dip in milk, shake to remove excess, and roll in the crumbs. Let stand briefly so coating will adhere.

Place chicken in an oiled baking pan. (Line pan with foil for easy cleanup.) Do not crowd; pieces should not touch. Bake 45 minutes or more. Crumbs will form a crisp "skin." Makes four servings.

SESAME CHICKEN

2 tbsps. polyunsaturated margarine
2 tbsps. polyunsaturated oil
1 frying chicken (2.5 to 3 lbs.), cut into serving pieces
One-third cup flour seasoned with salt and peper
One-fourth cup sesame seeds
3 tbsps. minced green onion
One-half cup dry white wine
Juice of one-half lemon

Preheat oven to 375 degrees. Heat margarine with oil in baking pan. Allow to cool slightly but not harden. In a paper bag, shake chicken is seasoned flour until coated. Then roll pieces in oil in baking pan, and arrange so that pieces do not touch. Sprinkle with lemon juice and sesame seeds. Bake 30 minutes, or until lightly browned. Turn chicken, sprinkle with sesame seeds and minced onion. Pour wine into bottom of pan and cook for 30 to 45 minutes, basting occasionally, until done. Makes four servings.

Adrian's Hillside Delicatessen
595-2022 IN THE Hillside SHOPPING CENTRE

Fresh FRUIT SALAD 1.59 lb.
German MOZZARELLA 1.59 lb.
Oven-Baked Bavarian VEAL LOAF 1.99 lb.
Pure European GRAPE JUICE Red and White 24 oz. each 1.29
7-7

Cutting chuck, French way

The Butcher
by Merle Ellis

All fancy restaurant menus to the contrary, you needn't speak French in order to eat extremely well. It may, however, be of great benefit to think French when it comes to buying meat if you are to get the most tender meat for your money.

French butchers do things differently from most of the butchers in this country. And while the fact has had little effect on North American consumers in the past, times are changing. More and more in meat markets across the country, the French Method of cutting meat is being adopted by butchers. We don't call it the French Method, we call it muscle boning, but the results are the same, if not the names of the resulting cuts.

No cut offers more tender and money-saving variety when subjected to the French cutting method than the cut we call the chuck, the front shoulder section of the beef. In a French market, chuck becomes not one but all of the following: basses-cote, second talon, veine grasse, macheuse, plat de cote, paleron, and even a piece of entrecote. Now that's variety!

In this country, the chuck has over the years, developed something of a pot roast reputation. According to most recipe books, it requires long, slow, moist heat cooking in order to be tenderized into easy eating palatibility. Not so — at least not necessarily so when the chuck is cut according to the French method. The chuck is a complex cut of beef made up of a number of different muscles, each with a different degree of natural tenderness. Some muscles of the chuck are tender enough to hold their own as a steak for barbecuing or pan frying, while others definitely need to be stewed.

Historically in this country, with the exception of a few isolated locations, meat has been cut in the tradition of the English. When a butcher cuts a chuck in the English tradition he simply slices it into steaks and roasts with the bone left in and with each cut containing a variety of muscles, some tough, some tender. In order to cook such a steak or a roast so that it will all be tender enough to enjoy eating, it is necessary to gear the cooking method to the least tender muscle. That means moist heat — hence the pot roast reputation. In the French method, the muscles of the chuck are divided along the natural seams that separate them so that each cut contains only one individual muscle and usually no bone. The advantage of the French way lies in the fact that each muscle can then be cooked according to its own degree of tenderness without regard to the tenderness, or lack of tenderness, of the muscles surrounding it.

In the muscle boning — the American version of the French method — the chuck yields the beef chuck shoulder, beef chuck top blade, beef chuck mock tender, and beef chuck under blade — not nearly as elegant as those terms of the French but every bit as versatile.

The beef chuck shoulder muscle when separated from the rest of the chuck is a solid piece of meat with the grain running in a single direction. That makes it much more likely to be tender, since it is easy to carve properly across the grain. The beef chuck shoulder, sometimes called beef chuck cross rib, is equivalent to the cut the French call paleron and, from the young tender beef of this country, can easily qualify as an oven roast or for steaks to pan fry.

The beef chuck top blade portion is the same as that the French call the macreuse, and while French cookbooks list it as cuisson lente (requiring long, slow cooking) the more tender beef in this country allows for its use as cuisson rapide (to be cooked quickly).

The beef chuck mock tender is a conical shaped muscle that in France would be called macreuse a pot-au-feu. Like the top blade, the mock tender lies on top of the blade bone in the chuck, but unlike top blade, it does not qualify as tender. The mock tender, often called the chuck fillet, chuck eye, medallion, or Scotch tender, definitely needs moist heat cooking. It may look a bit like a tenderloin but don't be deceived. It is, in fact, one of the muscles that has given the chuck that pot roast reputation.

The beef chuck under blade is the largest portion of the muscle-boned chuck. It's the part of the chuck that lies beneath the blade bone hence the name under blade. In France, the cut would be called basse cote but whatever you call it, it is one of the most tender portions of the chuck. The major portion of the cut is a continuation of the same muscle that makes the rib or entrecote a good tender cut in any language.

Whether it's cutting meat or cooking it, we can learn much from the French. Cooks have known that for years; we butchers are just beginning to learn.

JULY CLEARANCE
1/3 to 1/2 OFF
Cruisewear, loungewear, Jump Suits, After 5's, etc.
ALL SALES FINAL
NO EXCHANGES OR REFUNDS
OPEN 'TIL 9 WED. THURS. FRI.
USE YOUR CHARGEX
DION'S BOUDOIR BOUTIQUE
June Vincent & Alice King
HILLSIDE SHOPPING CENTRE
VICTORIA, B.C. 595-5444
7-8

25% OFF
Fine Bohemian Porcelain from Czechoslovakia

	Reg. Price	Sale Price		Reg. Price	Sale Price
3-tier cake plate	$13.95	$10.46	1-tier cake plate	$5.95	$4.45
12-inch chop plate	7 95	5.96	2-tier cake plate	9.95	7.45
10-inch cake plate	5.95	4.45	10" comport	7.50	5.60
10-inch salad bowl	5.95	4.45	Coffee mug (Assorted styles with colourful fruit patterns)	1.50	1.10
*Set of 6 dessert plates	10.95	8.21	Coffee mug	1.60	1.20
Set of 6 fruit dishes	10.95	8.21	Coffee mug	1.98	1.45

(QUANTITIES LIMITED)
CHARGEX 706 Yates Street
BIRKS JEWELLERS
Hillside Shopping Centre
7-7

July Clearance
1/3 off TO 1/2 off

CONTINUES
A mid-summer clearance of clothing items you will find useful right now in Victoria's lovely sunshine! Many are also designed for all-season wear ... now offered at generous reductions.

Ladies' Apparel
Excellent selection of women's fashions in styles for summer, and on into other seasons. Wide size range.

DRESSES, PANT SUITS, SUITS
Including Ultra Suede*

• GOWNS • BLOUSES
• RAINCOATS
• HOUSECOATS • ACCESSORIES

Check through our Men's Dept., and our Children's Wear Dept., downstairs, for unadvertised specials.

*T.M. Ultra Suede Specialty Ltd.
Open Daily 9:00 a.m. to 5:30 p.m.

W&J WILSON LIMITED
CHARGEX 1221 Government Street (Opposite the Post Office) Phone 383-7177
City Parking Facilities Tickets Validated Here
7-7

Entertainment Guide

BUTCHART GARDENS OPEN EVERY DAY OF THE YEAR. NOW 9 a.m. to 11 p.m. Many pleasing features combine to add to your pleasure. Your regular admission covers them all: Smashing stage shows . . . Puppet and Minstrel shows . . . Ross Fountains in their majestic "Ballet To The Stars" . . . Romantic after-dark illumination . . . 6 different gardens: Fabulous Sunken, English Rose, Stately Italian, Quaint Japanese, Lake Garden and the Great Stage Show Garden . . . plus the Begonia Bower, Show Greenhouse, fascinating Seed and Gift Shop, and the Dolphin Fountains. Come early! See it all! It's the thrifty way to see the Gardens.

BUTCHART GARDENS RESTAURANT. Open every day, 11 a.m. to 7:30 p.m. (Sorry, no reservations.) Coffee Bar service always available.

BUTCHART GARDENS SMASHING STAGE ENTERTAINMENT. Presented in the midst of incredible beauty, it's the highlight of Victoria's summer entertainment season.

MON. THRU FRI. — 8:45, "JUST FOR FUN '77". Live! On Stage! Musical variety show; laughter, company of 20, lavish costumes, featuring Maureen Fraser, Thea McAdam, James MacFarlane, Madeline Paul, Wayne Peters, Kathy Roberts, Christopher Ross, Woody Woodland, Kevin Woodward, and full stage orchestra. Also the "Butchart Gardeners" 6 to 8 p.m.

SATURDAYS. Magic Shows, 3:30 and 4:30 p.m. — "Zingari" Puppets 5:30 and 6:30 p.m. — The "Butchart Gardeners" 7 to 9 p.m., and Walt Disney Cartoons 9 p.m. Approx.

SUNDAYS. 9 p.m. "SCOTTISH TATTOO". Thrill to the Pipes and Drums of the Canadian Scottish Regiment (Princess Mary's) as they march on our stage and parade in the Great Stage Show Garden. Bring lots of colour film. Also "Grace Tuckey" Puppets 3:30 and 4:30 p.m. — "Zingari" Puppets 5 and 6 p.m., and The "Butchart Gardeners" 6:30 to 8:30 p.m.

BUTCHART GARDENS. KNOWN THROUGHOUT THE WORLD FOR THEIR INCREDIBLE BEAUTY . . . EVER CHANGING, ALWAYS LOVELY! Skilled planning, constant replanting, dedicated gardeners pooling their knowledge and ideas, keep the that way week after-week, season after season.

BUTCHART GARDENS — MOST GRACIOUS WAY TO ENTERTAIN YOUR FRIENDS. PLAN NOW!

STRATHCONA HOTEL — British Columbia's largest night-life centre. 919 Douglas St. 383-7137, PRESENTS . . .

THE OLD FORGE CABARET — For your dancing pleasure, 6 nights a week — Live music featuring "THE BROTHERS FORBES & FRIENDS." Reservations until 9:30 p.m. 383-7137.

THE CUCKOO'S NEST LOUNGE — Full kitchen facilities serving outstanding lunches and dinners. Featuring a unique 1952 MG-TD Roadster salad and soup car. Dinner reservations 383-7137. Discotheque every night 10 p.m. to 2 a.m. except Sunday. Enjoy the funky antique atmosphere.

THE STING LOUNGE — Buffet luncheon and salad bar weekdays. Prohibition Days atmosphere featuring Victoria's busiest discotheque 6 nights a week.

BIG BAD JOHN'S — Victoria's most famous lounge — Crazy Hillbilly atmosphere and Country and Western Music.

B.C. FOREST MUSEUM—1 mile N. of Duncan on the Island Hwy. 40 acres of fascinating displays for all ages, see the Plank Road display, Big Trees, Logging Camp, everyone loves it. Free 1½ mile steam train rides with admission of $2.00 adults. Children 50c.

In seventh heaven

BONN, West Germany (UPI) — German and Austrian registrars and post offices ordered extra shifts Thursday to handle the extra business connected with the once-in-a-century circumstance — the seventh day of the seventh month of the 77th year.

A spokesman for the city of Bonn said as many couples were married Thursday as were normally wed in two weeks. Registrars in other German cities added that their services had been booked up to a year in advance by couples who wanted the knot tied at the seventh minute of the seventh hour of the seventh day of the seventh month of 1977.

Hospitals reported pregnant women asking thier physicians to induce delivery on 7-7-77.

C'MON DOWN TONIGHT
Fun City
HWY. 17 AT VANALMAN
OPEN 'TIL 9:00 P.M.
6-6

WATCH FOR 'EM . . .
THE OAK BAY PARKS & RECREATION
SUMMER SWIMMING
ICE and ROLLER SKATING
SCHEDULES
in this Sat. Times and Sun. Colonist
7-6

The Big Cabaret
Featuring
woodshed
FRI., SAT.
9 p.m.-2 a.m.
ERNIE FULLERTON
For your Dining Pleasure 7-9.
2915 DOUGLAS ST. INGRAHAM HOTEL 7-8 385-6731

ALLEN HOUGHTON PRESENTS
HIT MUSICAL
JACQUES BREL
IS ALIVE AND WELL AND LIVING IN PARIS
EMPRESS HOTEL — JULY & AUGUST
Tues., Wed., Thurs., Sun. 8:30 — Fri., Sat. 6:00 & 9:30
$7.00, $5.50 (Stu. & Sr. Cits.)
BOX OFFICE — EMPRESS LOBBY or 383-6226
In co-operation with Kaleidoscope Theatre
7-1

MOTHER'S THEATRE DISCO
384-0023 618 JOHNSON
"THE HOTTEST ACT IN TOWN"
THIS WEEK STARRING
MISS PEPPER O'RIELLY
THE GIRL WITH A 1000 FACES
THE ONLY DISCO with Live Erotic Floor Shows
SHOWTIMES. 10-11-12-1
NO COVER BEFORE 9:30
$2 COVER CHARGE AFTER
MONDAY thru SATURDAY 8:30 to 2:00
7-6

The Motion Picture Event Of The Summer!
Based On The No. 1 Best Seller
By The Author Of Jaws
Is anything worth the terror of
THE DEEP

A Columbia/EMI Presentation
The Casablanca FilmWorks Production
A Peter Yates Film
ROBERT SHAW · JACQUELINE BISSET · NICK NOLTE
"THE DEEP"
LOUIS GOSSETT and ELI WALLACH
Based on the novel by Peter Benchley
Screenplay by Peter Benchley and Tracy Keenan Wynn
Produced by Peter Guber · Directed by Peter Yates
MATURE
MATINEES FRI., SAT., SUN.
1:30, 4:00
NIGHTLY 6:35, 9:00
odeon 1
780 YATES STREET
383-0513
CHILDREN AND GOLDEN AGE $1.00

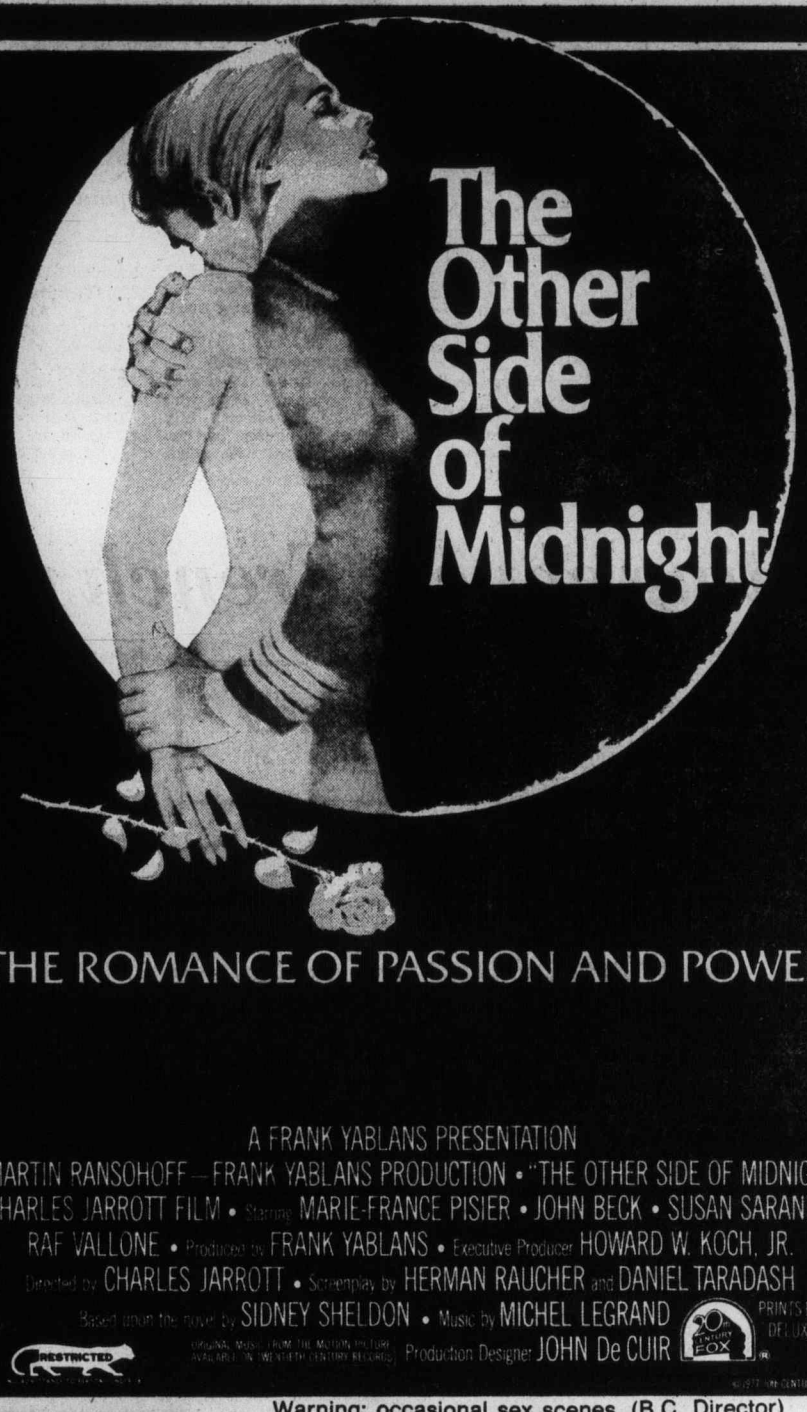

A FRANK YABLANS PRESENTATION
A MARTIN RANSOHOFF—FRANK YABLANS PRODUCTION • "THE OTHER SIDE OF MIDNIGHT"
A CHARLES JARROTT FILM • Starring MARIE-FRANCE PISIER • JOHN BECK • SUSAN SARANDON
RAF VALLONE • Produced by FRANK YABLANS • Executive Producer HOWARD W. KOCH, JR.
Directed by CHARLES JARROTT • Screenplay by HERMAN RAUCHER and DANIEL TARADASH
Based upon the novel by SIDNEY SHELDON • Music by MICHEL LEGRAND
Production Designer JOHN De CUIR
PRINTS BY DE LUXE
RESTRICTED
haida
808 YATES STREET
382-4276
Warning: occasional sex scenes. (B.C. Director)
MATINEES FRI., SAT., SUN.
2:15, 5:15
NIGHTLY ONE SHOW ONLY 8:15 P.M.

"The Year's Best Movie
'Star Wars' has brought fun back to the movies and glowingly demonstrated they still can make 'em like they used to. A grand and glorious film."
Time Magazine
"A hell of a lot of fun...brims with adventure, charm and marvels. I loved it."
Jack Kroll, Newsweek Magazine
"It is nothing short of magnificent."
Monday Magazine

Starring MARK HAMILL HARRISON FORD CARRIE FISHER
PETER CUSHING
and
ALEC GUINNESS
Written and Directed by GEORGE LUCAS
Produced by GARY KURTZ
Music by JOHN WILLIAMS
For your convenience special showtimes are listed below so that you won't miss the opportunity to see "STAR WARS"
GENERAL
odeon 2
780 YATES STREET
383-0513
DOORS 1:15
MATINEES DAILY
1:30, 4:00
NIGHTLY 6:35, 9:00
TOWNE
382-5922 DOUGLAS AT HUMBOLDT
DOORS 1:30
SHOWTIMES
2:00, 4:15, 6:45, 9:05
SUNDAY THRU THURSDAY ADDITIONAL SHOW AT 11:15 P.M.

IF IT'S BEEN TOO LONG SINCE YOU'VE SEEN A REALLY GOOD MOVIE... SEE "ISLANDS IN THE STREAM".

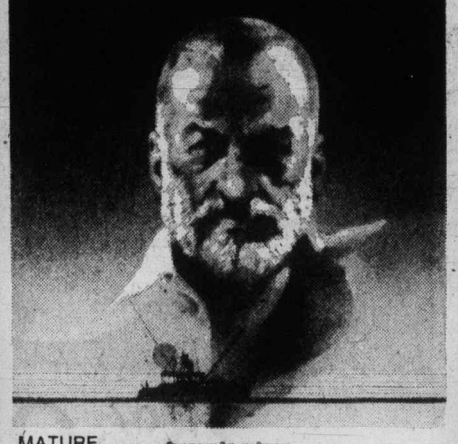

MATURE
Paramount Pictures Presents
George C. Scott
A Franklin J. Schaffner Film
"Islands in the Stream"
A Bart/Palevsky Production
Also starring
David Hemmings Gilbert Roland and Claire Bloom
Based Upon The Novel By Ernest Hemingway
Screenplay By Denne Bart Petitclerc
Produced By Peter Bart and Max Palevsky
Directed By Franklin J. Schaffner
Music Jerry Goldsmith
COUNTING HOUSE 1
BROAD AT BROUGHTON
383-3434
NIGHTLY
7:15, 9:15

"This one is better!"
Liz Smith, Cosmopolitan

For The Love of Benji
A family film by Joe Camp
GENERAL
A motion picture of laughter and love told through the eyes of the most expressive face in dogdom.
FROM MULBERRY SQUARE PRODUCTIONS
Read the exciting new paperback novel from Bantam Books.
CHILDREN & GOLDEN AGE $1.00
MATINEES
SATURDAY and SUNDAY
COUNTING HOUSE 1 AT 2:00 P.M.
COUNTING HOUSE 2 AT 2:30 P.M.
COUNTING HOUSE 2
BROAD AT BROUGHTON
383-3434
NIGHTLY
DOORS 6:30
SHOWS AT
7:00, 9:00

'Missing mass' clue gas between galaxies

CAMBRIDGE, Mass. (UPI) — Data from satellite observations has led to discovery of what appear to be "superclusters" of galaxies bound together by a very hot and thin gas with a mass many times that of the galaxies themselves, according to the Smithsonian Astrophysical Observatory.

"If this gas exists in the quantities suggested by the observations, it could represent a significant percentage of the so-called 'missing mass' needed to 'close' the universe," a Smithsonian newsletter said.

The data is from the X-ray astronomy UHURU satellite, also known as Explorer 42, launched into a nearly circular orbit over the equator Dec. 12, 1970.

Advocates of the "closed universe" theory suggest the universe is expanding, but expansion will eventually end due to gravitational collapse and its matter will fall back on itself, possibly before exploding outward again.

"The amount of material observed by traditional optical and radio techniques has been insufficient to provide the gravitational attraction needed to 'close' the universe," the observatory explained. "The new observations . . . suggest the 'missing mass' may exist as vast amounts of extremely hot gas between the galaxies."

Compiling a catalog of observations made by the satellite, a team of astronomers led by Dr. Riccardo Giacconi at the Harvard-Smithsonian Centre for Astrophysics detected a number of sources of X-ray emission associated with several clusters of galaxies grouped together.

An analysis of the data by the team "suggests that the X-ray emission is most likely produced by a hot gas pervading the superclusters, because the observed X-ray luminosity is unlikely to come from any single object in the group, or even the sum of all the clusters," the observatory reported. "The gas, primarily hydrogen and helium, is described as "essentially primordial material, representing the remains of the initial explosion that created the universe."

Vase brings $195,000

LONDON (UPI) — A Hong Kong dealer has paid $195,000 at a Sotheby's auction of Chinese ceramics for a rare Ming vase which the seller didn't think was valuable.

The blue-and-white porcelain vase was brought into Sotheby's in April by an anonymous London woman who had inherited it from her father.

"She brought it with her as an excuse to come and visit Sotheby's," a spokesman said. "She had no idea the vase was valuable."

The 10-inch-tall vase turned out to be a very fine and rare early Ming Moon flask of the Yung Lo period (1403-1424). It has a flattened, almost circular body, boldly painted on each side with a flowering Lychee branch.

It is one of only three known Moon flasks of that pattern. Another is in the British museum.

THE ALICE COOPER SHOW WELCOME TO MY NIGHTMARE
TOWNE 382-6922 DOUGLAS AT HUMBOLDT
MATURE ADMISSION $3.50
PLUS ZACHARIAH
FIRST ELECTRIC WESTERN
FRIDAY & SATURDAY AT 11:45 P.M. ONLY

Roller Skate for Fun!
Friday 8 p.m.
MEMORIAL ARENA
SEE YOU ALL THERE, WHERE THE ACTION IS!

enjoy dinner dancing at HY'S HILLSIDE INN
Enjoy the relaxing atmosphere of our beautifully decorated dining lounge.
Listen to the "CONTINENTAL MUSIC" of LEO & JENNY
Open Mon. to Sat. 11:00 a.m. to 1:00 a.m.
Hillside SHOPPING CENTRE
RESERVATIONS: 595-2552
American Express 4-28

after "Emmanuelle"...
PLUS DESIRE
a film by JEAN FRANCOIS DAVY
with ALBANE NAVIZET & GILLES MILLINAIRE
RESTRICTED
TOKYO EMMANUELLE in COLOR
EXOTIC PLEASURES THAT COME TO THE ULTIMATE CLIMAX!
Warning for both movies: completely concerned with sex. (B.C. Director)
starring KUMI TAGUCHI KATSUNORI HIROSE · a film by AKIRA KATO · in color
ONE COMPLETE SHOW AT 7:30
fox cinema Quadra 3 at Hillside 382-3370

FUN LAUGHS MUSIC FUN
25th EDITION JERRY GOSLEY'S SUMMER SMILE SHOW
NOW PLAYING 8:00 P.M.
$6.50, $5.50, $4.50
SENIOR CITIZEN, STUDENT DISCOUNT
McPHERSON PLAYHOUSE

Harpo's
HARPO'S DISCO
Mon.-Tues.
LADIES' NIGHT
9 P.M.-2 A.M
6 NIGHTS A WEEK
15 BASTION SQ. 7-2

ESQUIMALT SPORTS CENTRE
ROLLER SKATING
7:30 to 10:00 p.m.
Every WED., FRI., SAT. and SUN.
ROCK DANCE EVERY THURSDAY 8:30-11:30 p.m.
7-6

TONITE 8 P.M.
PUTTIN' ON THE RITZ
A sparkling musical revue based on the music & lyrics of Irving Berlin.
at THE BELFRY
Victoria's intimate professional theatre
1291 Gladstone
JULY 7-31, 8 P.M.
Saturday 7 & 10 p.m.
No Show Monday
Tickets: $4.50 & $5 at McPherson Box Office & Hillside Ticket Centre
Reservations 385-6815
RETURNS BY POPULAR DEMAND!

FOR A MOST ENJOYABLE LUNCH OR DINNER
LUNCH Pablo's DINNER
Pablo's Dining Lounge
INTERNATIONAL CUISINE
225 QUEBEC ST. (at Pendray)
RESERVATIONS RECOMMENDED
PHONE 388-4255 6-30

Four men... outlaws thrown together by fate... share a fantastic adventure and risk the only thing they have left to lose.
A WILLIAM FRIEDKIN FILM
MATURE SORCERER
SORCERER Starring ROY SCHEIDER
BRUNO CREMER · FRANCISCO RABAL · AMIDOU · RAMON BIERI
CAPITOL 805 Yates 384 6811
FRIDAY — 6:55 & 9:05
SATURDAY — 12:55, 2:45, 4:45, 6:55, 9:05
SUNDAY — 6:55 & 9:05

MOVED TO THE ROYAL! 3RD & FINAL WEEK!
BLACK SUNDAY
STARRING: ROBERT SHAW • BRUCE DERN • MARTHE KELLER
ROYAL 805 Broughton 383 9711
FRIDAY — 6:40 & 9:05
SATURDAY & SUNDAY — 2:10, 4:30, 6:40, 9:05
MATURE—Warning: violence and coarse language. —R. W. McDonald, B.C. Director

James Caan Elliott Gould Ryan O'Neal
Michael Caine Gene Hackman Robert Redford
Joseph E. Levine presents
A BRIDGE TOO FAR
CORONET 836 Yates 383 6414
FRIDAY—8:00 ONLY
SATURDAY & SUNDAY— 2:00, 5:15, 8:30
MATURE—Warning: frequent gory battle scenes. —R. W. McDonald, B.C. Director

MOVED TO OAK BAY FOR THIRD SMASH WEEK!
IT'S FOUR YEARS LATER...WHAT DOES SHE REMEMBER?
JOHN BOORMAN'S FILM OF
EXORCIST II THE HERETIC
A RICHARD LEDERER PRODUCTION
LINDA BLAIR • RICHARD BURTON
LOUISE FLETCHER
MAX VON SYDOW
"EXORCIST II: THE HERETIC"
RESTRICTED NO ADMITTANCE TO PERSONS UNDER 18
Warning: many frightening scenes. —R. W. McDonald, B.C. Director
OAK BAY 2184 Oak Bay Ave. 598-2213
NIGHTLY AT — 7:00 & 9:05
MATINEE SATURDAY ONLY AT 2:00 P.M.

FAMOUS PLAYERS THEATRES

STARTS TONITE! Fun-Truckin'!
NEW ADMISSION PRICE! ADULTS $3.00
CROWN INTERNATIONAL PICTURES presents
THE VAN
RESTRICTED NO ADMITTANCE TO PERSONS UNDER 18
Warning: occasional nude sex scenes. —R. W. McDonald, B.C. Director
SPECIAL ADDED ATTRACTION...
They love big tips!
The Swinging Barmaids
GATES 9:00, SHOW 9:30
TILLICUM DRIVE-IN Burnside at Tillicum 382 7531

— CP

Fountain frolic

Toronto was hot and humid this week, perfect time for girls like Hania Kizenchuk, 20, to put on skimpiest of bikinis for frolic in fountain. Forecast is for continued high temperatures.

Museum promoter fumes

President's yacht stripped

WASHINGTON (UPI) — Thomas Aquinas Malloy has taken possession "under protest" of the 52-year-old presidential yacht Sequoia, which he purchased for $286,000 and received stripped of virtually all its furnishings.

He called on the government to "put the damn stuff back where it belongs."

"I didn't know there were pickpockets on board," Malloy, a semi-retired Florida real estate developer, told reporters before his hired crew steered the vessel out of port at the navy yard berth and on its way to Providence, R.I.

Malloy hopes to turn big profits by making a travelling museum of the yacht where Richard Nixon sought refuge almost nightly in the weeks before his resignation, and where four other presidents dating back to Herbert Hoover entertained guests.

Nixon's successor, Gerald Ford, made little use of the yacht although he once allowed his daughter Susan to hold a July 4 disco party aboard it.

Shortly after President Carter took office, he ordered the auctioning of the 104-foot mahogany-panelled vessel that sleeps 12 and holds 230 persons, saying it was costing taxpayers about $800,000 a year for operation, maintenance and personnel. The crew and coast guard security totaled about 59.

Malloy said the government decision to remove most of the furnishings has forced him to duplicate them from photographs.

"People like to have souvenirs in their apartments," Malloy said. "That's beautiful. But if they want this as a presidential museum and the department of interior is now going to accept our application for the national register, then what we're saying is put the damn sufff back where it belongs."

Engineman Max L. Cooper who ended his 10-year navy career and went to work piloting the craft toward Providence said the yacht's seaworthiness was questionable.

"It's gonna rock. I know that much," he said. "Seriously, I think it was designed for what it's been used for — rivers."

Heavy lobbying pits El Paso against Alcan

By GARRY FAIRBAIRN

WASHINGTON (CP) — While the Canadian cabinet prepares to accept or reject the Alaska Highway pipeline proposal, backers of that project are still heavily engaged in an escalating U.S. lobbyists' struggle with supporters of the competing El Paso plan.

If El Paso wins that contest for White House approval, the Canadian cabinet's decision will be irrelevant.

While the Alaska Highway project, which is proposed in Canada by Foothills Yukon Ltd. and in the United States by Alcan Pipeline Co., would cross Canadian territory and require Canadian approval, El Paso's plant for an all-Alaska pipeline combined with ships to carry liquefied gas needs only U.S. certification.

Canada, however, has already had a major influence on the U.S. decision-making process and will continue to have such an influence even if President Carter has reached his basic decision before the Canadian cabinet's decision is announced.

By accepting the Alaska Highway plan and rejecting an Arctic Gas proposal for a line along the Mackenzie Valley, Canada's National Energy Board is considered by most observers to have knocked Arctic Gas out of the multi-billion-dollar competition.

Before that July 4 decision, an Alcan Pipeline lobbyist said Wednesday, "we felt that our main competitor was Arctic Gas."

Now, he said, lobbying efforts for the Alaska Highway route are being redirected against El Paso and may benefit considerably from the years of work the Arctic Gas group has done on behalf of the cross-Canada concept.

El Paso supporters hope to defeat the Alaska Highway proposal partly on the basis of Canadian native land claims, an issue that played a large role in the energy board's rejection of Arctic Gas.

A spokesman for Rep. Don Young, Alaska Republican, one of the chief El Paso advocates on Capitol Hill, conceded that the board decision had given the Alaska Highway route a temporary boost, but said Alaskan naturay gas was needed urgently in the southern states and "the American public just isn't going to stand by and wait while the Canadians settle their land claims."

The Alcan Pipeline lobbyist, however, expected success with his argument that land claims along the Alaska Highway route were a minimal problem compared with those along the proposed Arctic Gas route.

The U.S. argument on that point will almost certainly be significantly affected by the Aug. 1 decision of Ken Lysyk, a Canadian government commissioner inquiring into the social impact the Alaska Highway proposal would have.

Another El Paso issue is the Canadian board's stipulation that the Alaska Highway route be modified to allow for a possible Canadian pipeline in future from the Mackenzie delta. That, the spokesman said, would add six cents for each 1,000 cubic feet to U.S. costs and would affect every congressman's constituents.

The Alcan Pipeline lobbyist, however, said the six cents is a maximum estimate, in 1983 dollars, while the Alaska Highway route is estimated to be 30 cents for each 1,000 cubis feet cheaper than El Paso in 1975 dollars.

He predicted that the basic concern of the numerous congressmen would be to get direct pipeline delivery of Alaskan gas, rather than the El Paso proposal to land the gas by ship in California.

DR. PEARKES Arena 3100 TILLICUM 388-6664
ROLLER SKATING FRIDAYS
7:30-9:30
SKATE RENTALS AVAILABLE
6-17

German Buffet
Thursday, Friday and Saturday at THE RED LION INN
Three traditional savoury soups, Appetizers, Oysters, Salami, German Potato Salad, Pumpernickel, Smoked Bavarian Shinkel, Sauerkraut and Knackwurst, Apple Strudel with Vanilla Sauce. . .and much much more!
All for only $6.50
Reservations please. 385-3366
RED LION MOTOR INN
3366 Douglas Street (just minutes from city centre).

Brentwood Inn
7172 Brentwood Drive
Brentwood Bay
Vancouver Island
NEXT TO MILL BAY FERRY
JULY SPECIAL
FRESH TOMATO WITH SEAFOOD
SALAD BAR
OVEN BAKED SCONE BREAD
FILET MIGNON
FRESH VEGETABLES and POTATO
CHOCOLATE LAYER CAKE
BEVERAGE
$10.95 Per Person
JOHN MACKENZIE
IS PLAYING FOR YOUR ENJOYMENT
TUES.-SAT.
FROM 7:00 P.M.
RESERVATIONS 652-2413
OPEN 7 DAYS A WEEK
SUNDAY BRUNCH 11:30-2:30
6-29

Sherwood Park Inn
INVITES YOU TO TURN FRIDAY AND SATURDAY EVENING INTO A GOURMET DINING EXPERIENCE
JOIN US FOR THE
GREATEST BUFFET IN TOWN
July 8 and 9
from 5 p.m. to 10 p.m.
HOT • STUFFED FILET OF SOLE FLORENTINE • CREAMY SEAFOOD NEWBURG WITH LOBSTER • STEAMED CLAMS AU JUS • DEEP FRIED PRAWNS, SCALLOPS AND OYSTERS • BAKED SPRING SALMON • WHOLE CRACKED CRAB
COLD • SMOKED OYSTERS • TUNA SALAD VINEGRETTE • STEAMED PRAWNS IN THE SHELL • SHRIMP SALAD LOUIS • OYSTERS ON THE HALF SHELL • STUFFED HERRING • SMOKED SALMON • CRAB SALAD A LA MAISON • TOSSED SALAD, COLESLAW • POTATO SALAD • BEANS VINEGRETTE • CUCUMBER SALAD • PICKLED BEETS • BEVERAGE
DESSERT • BLACK FOREST CAKE • SELECTION OF PASTRIES • FRUIT COCKTAIL • ASSORTED CHEESE PLATTER
JERRY BRYANT ON THE PIANO
Bring Your Appetite AND ENJOY IT ALL FOR ONLY
9.95
Children Under 12 4.95
Phone 386-1422
123 GORGE RD. EAST
7-7

Still a Good Selection of Fresh Young BEDDING PLANTS
ROYAL OAK GARDEN CENTRE AND FLORIST
Hanging Baskets!
CLOSED SUNDAYS DURING JULY & AUGUST
Open 9 to 5:30 Mon.-Sat.
"Shop Where Quality Does Count"
4456 WEST SAANICH RD.
in the Royal Oak Shopping Centre
479-1116
7-7

The Corporation of the District of Saanich

PUBLIC NOTICE

RE BY-LAW No. 3973 being the "Sewer Enterprise Boundary Extension Bylaw, 1977."

TAKE NOTICE that the Council of The Corporation of the District of Saanich proposes to adoot the above-mentioned By-law, which will extend the boundaries of the existing Sewer Enterprise area in the Municipality to include the additional areas listed below, which, in the opinion of the Council will be served with sewerage facilities within five years of the 1st day of July, 1977.

1500 Arrow Road

822 Beckwith Avenue
826 Beckwith Avenue
830 Beckwith Avenue
840 Beckwith Avenue
854 Beckwith Avenue
856 Beckwith Avenue
858 Beckwith Avenue
860 Beckwith Avenue
862 Beckwith Avenue

4203 Belvedere Road
4207 Belvedere Road
4208 Belvedere Road
4209 Belvedere Road
4210 Belvedere Road
4211 Belvedere Road

3986 Bow Road
3991 Bow Road
3992 Bow Road
3996 Bow Road
4000 Bow Road
4003 Bow Road
4004 Bow Road
4008 Bow Road
4012 Bow Road
4013 Bow Road

4001 Braefoot Road
4003 Braefoot Road
4011 Braefoot Road

4240 Bremerton Street
Lot 110, Plan 180
Lot 18, Plan 386

1221 Cherry Road
1225 Cherry Road
1231 Cherry Road
1235 Cherry Road
1241 Cherry Road
1245 Cherry Road

4114 Delmar Avenue
4115 Delmar Avenue
4118 Delmar Avenue
4119 Delmar Avenue
4120 Delmar Avenue
4122 Delmar Avenue
4126 Delmar Avenue

1156 Dunsterville Avenue
1160 Dunsterville Avenue
1166 Dunsterville Avenue
1170 Dunsterville Avenue
1176 Dunsterville Avenue
1180 Dunsterville Avenue
1186 Dunsterville Avenue
1245 Dunsterville Avenue
1251 Dunsterville Avenue

1255 Dunsterville Avenue
1260 Dunsterville Avenue
1261 Dunsterville Avenue
1262 Dunsterville Avenue
1264 Dunsterville Avenue
1265 Dunsterville Avenue
1266 Dunsterville Avenue
1270 Dunsterville Avenue
1271 Dunsterville Avenue
1275 Dunsterville Avenue
1276 Dunsterville Avenue
1280 Dunsterville Avenue
1285 Dunsterville Avenue
1286 Dunsterville Avenue
1291 Dunsterville Avenue
1304 Dunsterville Avenue

4115 Elwood Avenue
4117 Elwood Avenue
4119 Elwood Avenue
4123 Elwood Avenue

1500 Eric Road
1504 Eric Road
Lots 3 & 4, Plan 1638
Pt Lot 1, Plan 13723
Lot A, Plan 14343

Feltham Street Extension
Lot 2, Plan 20361

841 Ferrie Road

Greenlea Drive
Pt Lot 1, Plan 5707

4240 Glanford Avenue
4248 Glanford Avenue
4260 Glanford Avenue
4270 Glanford Avenue
4276 Glanford Avenue
4278 Glanford Avenue
4280 Glanford Avenue
4282 Glanford Avenue
4290 Glanford Avenue
Lot 1, Plan 18860

continued next column

1215 Hastings Street
1221 Hastings Street
1230 Hastings Street
1231 Hastings Street
1245 Hastings Street
1250 Hastings Street
1253 Hastings Street
1255 Hastings Street
1256 Hastings Street
1260 Hastings Street
1261 Hastings Street
1265 Hastings Street
1270 Hastings Street
1271 Hastings Street
1280 Hastings Street
1281 Hastings Street
1285 Hastings Street
1286 Hastings Street
1290 Hastings Street
1291 Hastings Street
1295 Hastings Street
1296 Hastings Street
1302 Hastings Street
1304 Hastings Street
1305 Hastings Street
1306 Hastings Street
1308 Hastings Street
1309 Hastings Street
1311 Hastings Street
1312 Hastings Street
1315 Hastings Street
1344 Hastings Street
1350 Hastings Street
1351 Strawberry Vale School
1356 Hastings Street
1360 Hastings Street
1361 Hastings Street
1362 Hastings Street
1365 Hastings Street
1375 Hastings Street

4146 Interurban Road
4159 Interurban Road
4175 Interurban Road
4194 Interurban Road

Lot C, Plan 17397 — Roy Rd. at Interurban Road.

1120 Knibbs Place
1130 Knibbs Place
1140 Knibbs Place
1150 Knibbs Place
1160 Knibbs Place
1170 Knibbs Place
1180 Knibbs Place
1190 Knibbs Place

3970 Livingstone Avenue
3974 Livingstone Avenue
3978 Livingstone Avenue
3984 Livingstone Avenue
4056 Livingstone Avenue
4060 Livingstone Avenue
4062 Livingstone Avenue
4064 Livingstone Avenue
4065 Livingstone Avenue
4066 Livingstone Avenue
4072 Livingstone Avenue
4076 Livingstone Avenue
4082 Livingstone Avenue
4086 Livingstone Avenue
4088 Livingstone Avenue
4092 Livingstone Avenue

4021 Malton Avenue
4061 Malton Avenue
4063 Malton Avenue
4065 Malton Avenue
4069 Malton Avenue
4071 Malton Avenue
4075 Malton Avenue
4081 Malton Avenue
4085 Malton Avenue
4087 Malton Avenue

Lot C, Plan 5886
Lot B, Plan 6029
Pt Lot 2, Plan 5058

805 Mann Avenue
835 Mann Avenue
841 Mann Avenue
845 Mann Avenue
849 Mann Avenue

717 Miller Avenue

1505 Mt. Douglas X Road
1511 Mt. Douglas X Road
1515 Mt. Douglas X Road
1527 Mt. Douglas X Road
1529 Mt. Douglas X Road

4138 North Road
4140 North Road
4141 North Road
4142 North Road
4144 North Road
4145 North Road
4150 North Road
4151 North Road
4152 North Road
4153 North Road
4154 North Road
4155 North Road
4158 North Road

continued next column

822 Palisade Place
823 Palisade Place
826 Palisade Place
827 Palisade Place
830 Palisade Place
831 Palisade Place
835 Palisade Place

4202 Panorama Drive
4203 Panorama Drive
4205 Panorama Drive
4206 Panorama Drive
4209 Panorama Drive
4210 Panorama Drive
4211 Panorama Drive

4167 Quadra Street
4169 Quadra Street
4181 Quadra Street
4187 Quadra Street
4193 Quadra Street
4201 Quadra Street
4321 Quadra Street

4121 Rosedale Avenue
4131 Rosedale Avenue

1170 Roy Road
1171 Roy Road
1175 Roy Road
1180 Roy Road
1181 Roy Road
1215 Roy Road
1220 Roy Road
1226 Roy Road
1227 Roy Road
1228 Roy Road
1230 Roy Road
1233 Roy Road
1240 Roy Road
1243 Roy Road
1246 Roy Road
1250 Roy Road
1256 Roy Road
1259 Roy Road
1260 Roy Road
1266 Roy Road
1270 Roy Road
1279 Roy Road
1285 Roy Road
1288 Roy Road

4118 Santa Anita Avenue
4122 Santa Anita Avenue
4124 Santa Anita Avenue
4126 Santa Anita Avenue
4128 Santa Anita Avenue
4130 Santa Anita Avenue

1420 Simon Road
1430 Simon Road
1436 Simon Road
1440 Simon Road
1444 Simon Road
1445 Simon Road
1448 Simon Road
1450 Simon Road
1452 Simon Road

724 Vanalman Avenue
742 Vanalman Avenue

764 Viaduct Avenue

4394 Viewmont Avenue

4081 Wilkinson Road
4085 Wilkinson Road
4091 Wilkinson Road
4132 Wilkinson Road
4136 Wilkinson Road
4140 Wilkinson Road
4141 Wilkinson Road
4142 Wilkinson Road
4144 Wilkinson Road
4145 Wilkinson Road
4147 Wilkinson Road
4148 Wilkinson Road
4149 Wilkinson Road
4150 Wilkinson Road
4151 Wilkinson Road
4155 Wilkinson Road
4157 Wilkinson Road
4158 Wilkinson Road
4159 Wilkinson Road
4161 Wilkinson Road
4162 Wilkinson Road
4163 Wilkinson Road
4164 Wilkinson Road
4167 Wilkinson Road
4168 Wilkinson Road
4405 Wilkinson Road
4407 Wilkinson Road
4411 Wilkinson Road

A copy of the said proposed by-law may be inspected at the office of the Municipal Clerk at 770 Vernon Avenue, Victoria, B.C.

Objections to the proposed by-law may be submitted in writing to the said offices for a period of 10 days from the date of this notice.

Dated at Victoria, British Columbia this 8th day of July, 1977.

"R. M. Sharp"
Municipal Clerk

386-2121
Monday through Friday 8 a.m. to 6 p.m.
Saturday 8 a.m. to 5:30 p.m.

CLASSIFIED ADVERTISING

Vancouver Island's Largest Shopping Centre in Print

386-2121
Monday through Friday 8 a.m. to 6 p.m.
Saturday 8 a.m. to 5:30 p.m.

CLASSIFIED ADVERTISING RATES

All rates quoted are for insertion in both the Daily Colonist and Victoria Times.
Single Paper rates available on request.

REGULAR CLASSIFIED LOCAL RATE PRIVATE PARTY ONLY
10 word minimum
1 or 2 days
13c per word per day
3 to 5 consecutive days
11c per word per day
6 consecutive days or more
9c per word per day

All real estate, mobile home, rental and business advertising is considered to be commercial advertising and will be charged for accordingly.

REGULAR CLASSIFIED LOCAL RATE COMMERCIAL ADVERTISING
10 word minimum
1 or 2 days
16.5c per word per day
3 to 5 consecutive days
13.5c per word per day
6 or more consecutive days
11.5c per word per day

SEMI-DISPLAY LOCAL RATES
Any advertisement which varies from 6 pt. regular classified style shall be considered semi-display
14 agate lines per column inch
1 or 2 days
60c per agate line per day
3 to 5 consecutive days
54c per agate line per day
6 or more consecutive days
48c per agate line per day

NATIONAL AND OUT OF PROVINCE RATE
Regular Classified 17c per word
Semi-Display 65c per agate line
14 agate lines per column inch

BIRTH NOTICES
Up to 30 words $3.50
Each additional word 13c

DEATH NOTICES, MEMORIAL NOTICES AND CARDS OF THANKS
$1.50 per column line per day
3 consecutive days
45c per column line per day

PRIVATE BOX NUMBERS
$3.00 except Help Wanted Advertisement, $4.75 which includes a Position Filled Advertisement.

Contract rates for local businesses available on request.

CLASSIFIED ADVERTISING COPY DEADLINES

REGULAR CLASSIFIED advertising may be placed in The Daily Colonist up to 5 p.m. the day prior to publication and in the Victoria Times up to 6:00 p.m. the day prior to publication.

SEMI-DISPLAY advertising may be placed in The Daily Colonist up to 12 noon the day prior to publication and in the Victoria Times up to 4 p.m. the day prior to publication.

CLASSIFIED SERVICE FOR DUNCAN COWICHAN VALLEY AND CHEMAINUS

Classified Ads phoned in to our Duncan office before 3:30 p.m. will appear in the following day's papers.

746-6181

TERMS OF PUBLICATION

The Victoria Press Ltd. shall not be liable for non-insertion of any advertisement beyond the amount paid for such advertisement.

In the event of an error occuring the liability of Victoria Press Ltd. shall not exceed the charge for the space actually occupied by the item in question.

All claims on error in publication shall be made within 12 hours thereafter and if not made shall not be considered. No claim will be allowed for more than one incorrect insertion nor for errors not affecting the value of advertisement.

All estimates of cost are approximate. Advertisers will be charged with space actually used.

All advertising copy will be subject to the approval of the Victoria Press Ltd., who reserve the right in its sole discretion to classify, reject or insert copy furnished.

All advertisements must comply with the British Columbia Human Rights Act. This act states no advertisement may state or imply a preference, limitation or specification on the basis of an applicant's race, religion, colour, marital status, ancestry, place or origin, age; or sex (unless the matter relates to the maintenance of public decency AND prior approval has been obtained through the Human Rights Branch).

While every endeavor will be made to forward replies to box numbers to the advertiser as soon as possible, we accept no liability in respect of loss or damage alleged to arise through either failure or delay in forwarding such replies, however caused, whether by negligence or otherwise.

NOTICE OF COPYRIGHT

Full complete and sole copyright in any advertisement produced by Victoria Press Ltd. is vested in and belongs to, Victoria Press Ltd.; provided, however, that copyright IN THAT PART AND THAT PART ONLY of any such advertisement consisting of illustrations, borders, signatures or similar components which is, or are, supplied to Victoria Press Ltd. by the advertiser in the form of reproduction proofs, velox, engravings, etc., and incorporated in said advertisement shall remain in and belong to the advertiser.

BUSINESS OFFICE HOURS

Monday to Friday
8:30 a.m. to 5 p.m.

PHONE DIRECT
386-2121
TO PLACE YOUR CLASSIFIED ADVERTISEMENT

CLASSIFICATION INDEX

VITAL STATISTICS
1 Births
8 Cards of Thanks

THE FOLLOWING SEVEN CLASSIFICATIONS ON THE LAST PAGE OF CLASSIFIED
305 Deaths and Funerals
306-A Cards of Thanks
309 In Memoriams
310 Funeral Directors
311 Monumentals
312 Florists
313 Miscellaneous

NOTICES
14 Announcements
15 Coming Events and Meetings
16 Catering, Banquets and Reception Rooms
17 Restaurants
18 Places to Visit
20 Lost and Found

EMPLOYMENT
21 Help Wanted — General
22 Office Help
23 Skilled Trades
24 Sales Persons and Agents
25 Teachers
26 Part Time—Temporary Help
28 Employment Service
30 Situations Wanted

BUSINESS SERVICES AND DIRECTORY
36 Business Services and Directory

PERSONAL SERVICES
38 Travel
33 Bands, Musicians and Orchestras
34 Pre-Recorded Music
40 Business Personals
43 Dancing
42 Education
71 Music Teachers
39 Personals
32 Trade Schools

MERCHANDISING
83 Aircraft
117 Antiques and Arts
78 Bicycles
80 Boats and Marine
65 Building Supplies
93 Cameras, Supplies and Photo Finishing
127 Chicks, Poultry, Hatching Eggs, Supplies
135 Farm Implements
60 Fuel
97 Furniture
120 Garden Supplies
99 Groceries, Meats and Produce
130 Heavy Equipment and Machinery
128 Livestock, Supplies and Events
100 Miscellaneous for Sale
103 Miscellaneous Wanted
109 Miscellaneous to Rent
77 Motorcycles
70 Musical Instruments
125 Pets and Supplies
96 Ranges, Stoves and Furnaces
92 Sporting Goods
115 Swaps
63 Timber
98 TV, Stereo, Radio Sales and Service
112 Wanted to Rent, Miscellaneous
116 Coins and Stamps

AUTOMOTIVE
155 Automobile Financing and Insurance
164 Auto Body and Painting
162 Auto Repairs, Service and Towing
168 Campers, Trailers and Motor Homes
166 Cars and Trucks Wanted
150 Cars for Sale
151 Sports, Import Cars
148 Lease Vehicles
169 Mobile Homes and Parks
149 New Car Directory
160 Parts, Accessories
158 Tires
154 Trucks, Buses and Vans
156 U-Drive and Auto Washing

ACCOMMODATION
185 Convalescent and Rest Homes
175 Hotels
178 Summer Homes, Cottages and Resorts
181 Tourist Accommodation

RENTAL
201 Apartments to Rent, Furnished
200 Apartments to Rent, Unfurnished
202 Furniture to Rent
203 Apartments Wanted
206 Duplexes to Rent
207 Duplexes Wanted to Rent
215 Halls, Warehouses, Stores and Offices to Rent
197 Housekeeping Rooms to Rent
199 Housekeeping Rooms Wanted
211 Houses to Rent, Furnished
210 Houses to Rent, Unfurnished
212 Houses Wanted to Rent
190 Room and Board
191 Room and Board Wanted
193 Rooms to Rent
194 Rooms Wanted
204 Shared Accommodations

FINANCIAL
155 Automobile Financing and Insurance
233 Mortgage Loans and Insurance
234 Mortgages for Sale
230 Personal Loans and Insurance
235 Wanter to Borrow

REAL ESTATE
280 Acreage for Sale and Wanted
240 Business Opportunities
241 Business Opportunities Wanted
247 Commercial or Industrial Properties
258 Condominiums and Townhouses
253 Country Homes and Properties
270 Exchange Real Estate
290 Farms for Sale and Wanted
263 Garages for Sale, Rent, Wanted
293 Gulf Island Properties
250 Houses for Sale
265 Houses Wanted to Buy
295 Listings Cancelled
268 Listings Wanted
271 Lots for Sale
294 Mainland and Out-of-Province Properties
273 Property for Sale
274 Property Wanted
244 Revenue Property
245 Revenue Properties Wanted
285 Up-Island Properties
256 Waterfront Properties
300 Churches

SUBSCRIPTION RATES

Wherever carrier service is maintained, $4.00 per month.
By mail — Vancouver Island and Gulf Islands, $5.00 per month, $14.50 per 3 months, $28.00 per 6 months, $55.00 per year. Rest of Canada, $6.00 per month, $17.50 per 3 months, $34.00 per 6 months, $66.00 per year.
Outside Canada, $16.00 per month, $192.00 per year.
BY MAIL
Saturday Times Only
Sunday Colonist Only
Canada, 50 cents per copy, $25.00 per year.
Outside Canada, 75 cents per copy, $37.50 per year.

CIRCULATION REPRESENTATIVES
Duncan, Chemainus—Mr. HILTON HOLT 746-6181
Nanaimo 753-2766
Lake Cowichan 749-3156

United States Representatives
LANDON ASSOCIATES INC.
New York, Chicago, Southfield, Atlanta, Boston, San Francisco, Los Angeles, Philadelphia, Rochester, Cleveland, Charlotte, Cincinnati, Syracuse, Hamburg, Williamstown, Clinton, Memphis, Levittown, Raleigh.

PAGE REPRODUCTIONS OR MICROFILM COPIES OF COMPLETE PAPERS AVAILABLE FOR ALL PAPERS PUBLISHED
PHONE 382-7211, LOCAL 276

1 BIRTHS

JONES — Born to Joan and Mel, a baby boy, Gethin Rhys, 6 lbs. 9 oz. on June 30, 1977. A brother for Hywel. Thanks to Dr. MacMillan and wonderful staff at Victoria General.

MacNAB — Born to Loren and Arlene a boy, Ryan Christopher, (Baby Boomer) 7 lbs. 15 oz., on July 4, 1977. Special thanks to Dr. B. M. Gelling and Dr. Morris and Maternity Staff at Royal Jubilee Hospital.

DEATH and FUNERAL ANNOUNCEMENTS DIRECTLY FOLLOWING CLASSIFIED

14 ANNOUNCEMENTS

QUADRA RECREATION CENTRE
1630 Quadra at Pandora
386-0723 385-9631
Hall Rentals — Dancing, Meetings

15 COMING EVENTS and MEETINGS

ATHLETIC BINGO
WEDNESDAY
VICTORIA CURLING CLUB
1952 QUADRA
386-0723

YORKTON, SASKATCHEWAN and area former residents 10th annual reunion — Sunday, July 10 — Beacon Hill Park, Victoria (2-5 p.m.) near children's swings — general picnic area. Entrance at Rupert and Heywood. Look for signs. Bring picnic lunch. Friends and visitors most welcome.

LOWER ISLAND NEW DEMOCRATIC PARTY
PICNIC
Sunday, July 10th, 2 p.m., Sunny Shores Resort, 5621 Sooke Rd. Full Facilities. Bring family and friends. Everyone Welcome.

BINGO
CHINATOWN LIONS
O.A.P. HALL
FRIDAY, JULY 8
EARLY BIRD 6:45 P.M.

SHAWNIGAN LAKE SPORTS CAMP
July 24-30 for boys and girls ages 10-14. Coaching in soccer, tennis, canoeing, badminton etc. Write for brochure to 506-1207 Douglas Street, Victoria or phone 479-8839 or 746-5895.

VICTORIA CITY KENNEL CLUB, sanction match, July 10th at Holiday Oak, 1565 Mt. Douglas X Rd. Entries 10 to 11 a.m. For information 656-4069.

BINGO
Sat. July 9th, 8 p.m., Prospect Lake Community Hall on Spartan Rd.

MYSTERY TOURS
Leaves V.I. Coach Lines depot every Sunday at 1:30 p.m. Return 5 p.m. $5.50 includes tea. 385-4411

16 CATERING, BANQUETS and RECEPTION ROOMS

WE WANT YOU
To hold your next banquet at our place. Victoria's newest banquet room will suit your next dinner meeting, club gathering or wedding reception. Call Friendly Flo for ALL the information. Varied Menu, Fast Service and WE WANT YOUR BUSINESS. James Bay Inn, 270 Government, 384-7151.

GEORGE'S BAVARIAN BANQUET FACILITIES
1021 Pandora 383-7121
INTERNATIONAL CUISINE
3 DINING ROOMS AVAILABLE SMALL OR LARGE PARTIES UP TO 150 SEATING CAPACITY
ENTERTAINMENT AVAILABLE ON REQUEST

20 LOST and FOUND

FOUND: LARGE RIMLESS glasses, clear lenses, black ear temples engraved gold "1999 Japan" — Dallas Beach by Pilot House. 386-8144. Owner pay ad.

LOST: BLACK SLIGHTLY fluffy neutered male cat, vicinity Niagara and South Turner. 382-0160.

LOST: WALLET WITH ALL identification, grad, Phaser digit watch. Sentimental. Call Paul 385-3616.

LOST: 2 YEAR OLD FEMALE cat, light multi color, answers to name Zina. Lost in Swartz Bay area. 656-3413.

LOST: NEUTERED WHITE CAT, since June 30, Cook-Finlayson area, please call 382-3595. After 3 p.m. 477-1821.

$50 REWARD FOR LONG haired female German Shepherd lost at Shawnigan Lake, last seen near Victoria. Phone 285-7660.

LOST: SMALL BLACK DOG, part Peke, part poodle, answers to Pepper, white spot on left eye. Reward. Phone 477-6264.

FOUND: LADIES' WRISTWATCH, silver coloured, Fort and Douglas, Thursday, 598-1949.

LOST: AT SKUTZ FALLS RIVER lady's gold watch. 386-6672. Reward.

LOST: LIGHT BLUE BUDGIE, Cedar Hill Golf Course area. 598-8762.

LOST: GOLD PIERCED EARring, Beacon Hill Park. Reward. 592-1048 or 598-3518.

LOST: SMALL BLACK SUITCASE please send collect to Relic (Ray) Kukkohovi, Box 177, Ladysmith.

LOST: OAKLAND SCHOOL area, 2½-mth-old fluffy ginger cat. 592-7092.

LOST: DOWNTOWN AREA. Solitaire diamond ring. Reward. Replies Victoria Press Box 546.

LOST—MAN'S BLACK RIMMED glasses. Phone 383-9356.

LOST: BULOVA LADY'S CARAVELLE silver watch. 477-4239.

LOST: FEMALE TABBY CAT, Lakehill school area, 479-4075.

21 HELP WANTED GENERAL

ADVERTISEMENTS IN THIS CLASSIFICATION MUST COMPLY WITH THE BRITISH COLUMBIA HUMAN RIGHTS ACT

EXPERIENCED CAKE DECORATOR required, RoseBud Bakery, 384-5543.

WANTED: NURSING GRAD — 3 to 11 shift. Phone for interview before 3 p.m. 383-7814.

EXPERIENCED APARTMENT manager couple, 63 suites, expert handyman. 592-7678.

TEENAGE GIRL TO BABYSIT occasional nights, Esquimalt area, Lampson to Fraser. 383-5597.

EXPERIENCE HAIRDRESSER for full-time work on Salt Spring Island. Phone 537-2811, after 6.

HAIRDRESSER WANTED, PART-time or full time. Call after 6, 479-0154.

BABYSITTER NEEDED, 7-YR-old girl, your home. Marigold area. 479-7691.

EXPERIENCED DINING ROOM cook required. 383-2531.

21 HELP WANTED GENERAL

$1,000 A YEAR
or BETTER can be your BUSINESS PROFITS on many Colonist Newspaper Routes — for an hour or so of your spare time — Tuesday to Sunday incl. each week. Be INDEPENDENT and RESPONSIBLE and have your own spending money. Place your application for a PROFITABLE Colonist business TODAY and be a GO-GETTER, Colonist Circulation Department. Phone 383-4111.

BUS DRIVER
CLASS 1 or 2 License. Sightseeing Victoria.
Phone 388-9383

ARE YOU TIRED OF BEING RETIRED? Represent world-famous Avon Products. Meet people. Flexible hours. Call Mrs. Cook, 384-7345.

Supervisor, floor person, janitors and janitoresses with experience required immediately. Apply in person to Independent Building Maintenance, c-o 1515 Blanshard St., Victoria on Monday and Tuesday, 11 & 12 of July, or call 112-877-8301. Excellent working conditions.

REQUIRED IMMEDIATELY FOR new apartment building, mature couple, permanent position, live-in, duties include maintenance and general cleanup, wife to have some office experience, references required. For further information phone 383-4541 between 9-5 Monday to Friday.

COUPLE WANTED EXPERIenced in cooking and housework for three adults in country home near Victoria. Live in comfortable separate cottage, no laundry, 5-day week, good wages, references essential. Please write giving particulars and telephone number to Victoria Press, Box 525.

CARETAKER WANTED: MUST be energetic and sociable person to run this modern 53 suite apartment in Campbell River, B.C. Experience necessary. Required by Sept. 1, 1977. Write, with references, to P.O. Box 47, Campbell River, B.C.

MAINTENANCE PERSON REquired for high-rise building. Knowledge of heating, air-conditioning, plumbing and painting. No shift work. Write resume with date available to Victoria Press, Box 525.

RETAIL HARDWARE REQUIRES salesperson. Duties include: stocking, cleaning. Permanent, full or part-time. Wages based on experience. Langford and Sooke areas. Reply in writing to Victoria Press Box 529.

RESPONSIBLE KINDLY LADY needed for child care and some light housekeeping. 8 days per month. 2 girls, 3½ and 7 years. South Oak Bay area. Own transportation. Long term. References. 598-1938.

RESIDENT CARETAKER REquired for 22-suite very quiet adult apartment, retired couple preferred. Light duties. Free large suite, cablevision, free parking, and good wages. Victoria Press Box 465.

WOULD YOU LIKE TO MAKE $40-$50 a night selling flowers or taking pictures? Must have own transporation. Applications taken 596 Head Street, Monday through Friday, 9-12 and 1-5.

BONDABLE RESIDENT CAREtaker for management and maintenance of 9-suite apartment. Middle-aged couple preferred. Post Office Box 82, Victoria, B.C.

INTERNATIONAL WHOLESALE and Retail Company wishes to expand in Victoria area with Ambitious people. Part or full time. For appointment call 384-5605.

HOUSEKEEPER FOR WELL EStablished building. Mature person with references. Permanent position. Reply to Victoria Press Box 516.

REGULAR PART-TIME CASHIER required for local grocery store. Please reply to Victoria Press, Box 541, including full name, age, experience.

COOK WANTED FOR 2 DAYS A week, day shift, also waitress for 2 days a week, day shift, or combination cook and waitress-waiter, for 4 days per week. 386-4345.

ST. PAUL'S RESTAURANT LTD. Full time experienced waiter-waitress required for evening shift. Apply 1900 Douglas Street, between 2 and 3 p.m. only.

WANT YOUR OWN BUSINESS? But can only work part time to expand? Start earning now. For appointment phone 385-8254 between 5 and 7 p.m.

IT'S TIME YOU GOT THE JOB you wanted. We can help you. We have several full time jobs available. Call RESUMEX 388-4342, 9 a.m. - 9 p.m.

3 GENTLEMAN HAIR STYLISTS for new super man's salon to open shortly, down town, please send resume to Victoria Press Box 547.

RETIRED LADY REQUIRES live-in housekeeper, salary to be arranged. Apply to the Canada Trust Company 382-8111.

MATURE STUDENT REQUIRED for day care for 3 children during summer. Brentwood School area, 477-5498.

WANTED: MATURE EXPERIenced waitress-waiter for morning and afternoon shift. Apply in person, Scott's Restaurant.

MATURE HOUSEKEEPER, AGE 40-50 needed for elderly couple. Light nursing duties from 4 p.m. to 10 a.m. 1690 McRae. 592-7387.

PERSON TO DO HOUSECLEANing, and organization, 2 days per week, South Oak Bay, references required. Phone evenings, 598-4060.

HOSTESS-HOST WANTED, MAture, outgoing, and experienced. Apply in person, Cuckoo Clock Restaurant, 4 p.m. to 8 p.m.

EXPERIENCED HAIRDRESSER part-time, flexible hours clientele helpful though not essential. 479-4852, 478-5030.

DAYCARE NEEDED FOR 6 AND 5-year-olds; Monday to Friday, 9-4:30, my home, part July all August. Phone 595-5417 after 5.

EXPERIENCE SHINGLER, ALL phases, must be able to work on his own. Phone 478-1814 or 478-6453, Mr. Sheppard.

COUNTER PARTSMAN FOR prominent electronic distributor, must have technical ability and experience, 384-0912.

WANTED: CAPABLE MATURE salesperson. Please apply before 11 a.m. Cross Marketeria, 1310 Douglas St.

PUPPY LOVE PET GROOMING requires experienced dog groomer. Call 595-1243.

PERMANENT PART-TIME parking lot attendant. Victoria Press, Box 527.

NIGHT WATCHMAN KENNEL help and farm help. Good Shepherd Shelter Mill Bay.

28 SUITE APARTMENT NEEDS a reliable handyman-caretaker. Phone 388-5194.

EXPERIENCED ICEMAKER manager required. Write Duncan Curling Club, Box 430, Duncan.

RELIABLE BABYSITTER FOR 5-year-old, Albert Avenue area. Call after 6:30. 595-5076.

UNIQUE BUSINESS OPPORTUNIty for singles or couples. Full time or part time. Call 595-1326.

WANTED — MATURE BABYSITter, occasional evenings, for 2-year-old. My home. 386-3835.

EXPERIENCED COCKTAIL waitresses, waiters. 385-1031.

21 HELP WANTED GENERAL

STORE MANAGERS
DEPARTMENT MANAGERS
MANAGER TRAINEES

The Retail Home Improvement and Building Materials business is challenging and growing. Consider a future with:

REVELSTOKE COMPANIES LTD.
109 Stores Throughout Western Canada

Attractive compensation and incentive bonus programs with excellent employee benefits.

Apply: MARKETING MANAGER
P.O. Box 2501
CALGARY, ALBERTA, T2P 2N2
INTERVIEWS WILL BE ARRANGED.

APPLICATIONS ARE INVITED for the post of Group leader for the Boy's alternative projects, Victoria and Langford (3 vacancies). To provide disciplined leadership in work orientation and life skill activities and give realistic guidance to boys aged 14-18. Previous experience (particularly in forestery or automotive fields) an asset. Commencing salary $888 per month to suitably qualified persons. Applications with brief educational and employment history to Victoria Press Box 523 by July 22.

HUSTLING, AMBITIOUS REPORter with some experience and reliable transportation required by award-winning regional weekly. Your job will be to cover community and political affairs in four communities and a number of outlying villages on Northern Vancouver Island. If you're the person for this position, send resume and work samples to North Island Gazette, Box 458, Port Hardy, B.C. Applicants should be prepared to travel to Port Hardy for final interview.

PUBLISHING RESOURCE STAFF
needed for new co-op. Graphic artists, designers, journalists, editors, typesetters, etc. Send resume. $5 per hour. VICTORIA PUBLISHING CO-OP, P.O. Box 1542, Victoria.

WANTED IMMEDIATELY OR near future. Mature experienced graduate nurse. No less than 10 years nursing in general hospital. Require some personnel and administrative experience to take full charge of large retirement home, downtown Victoria. Salary negotiable according to experience and references. Phone for interview, 598-2465 weekends and after 6 p.m. Weekdays 10 to 6 p.m., 383-5447.

WE ARE IN NEED OF SEVERAL people to add to our current work force. This job is an excellent opportunity for housewives to supplement their normal income or for other to replace inadequate income, we have many, many people earning well above average income. For appointment call 478-9566 or 384-5515, Electrolux Canada Ltd.

CARETAKERS EXPERIENCED
HUSBAND AND WIFE
For large new apartment block, with pool. References required. Victoria Press Box 530.

PESTICIDE APPLICATOR FOR truck mounted power spray equipment for spraying and dusting trees, lawns etc. Must have pesticide applicators ticket. Must be fully experienced with references. APply 205-3400 Douglas Street. 382-4274.

EXPERIENCED MEN'S HAIR STYLIST FOR BUSY SHOP. EXCELLENT WAGES. 477-8912 ASK FOR MIKE.

$600
Monthly guarantee plus commission.
Hairdresser with clientele.
Downtown beauty salon. Free parking. Call evenings 382-2804.

RESIDENT-MANAGER FOR over 50 suites, modern adult block, semi-retired couple, handyman in maintenance or gardening, renting, experienced and references required. Victoria press box 389.

BRANDS RESTAURANT
Wanted immediately experienced cook, must be fast on grill. Apply in person to Mrs. H. Roberts, 9-11 a.m.

PERMANENT WEEKEND HELP required for one lady in own home, to cook dinner and sleep Saturday and Sunday nights. No housework, good wages. Victoria Press, Box 519.

FLORAL DESIGNER FOR VICtoria shop. Must have full knowledge of all aspects of floral designing. Full time position, references required. Apply 205-3400 Douglas Street, 382-4274.

MANAGER FOR SMALL NEW apartment building, 1 bedroom suite in exchange for services. Application and resume to Ascot Holdings Ltd. 535 Yates St., Victoria.

VANCOUVER ISLAND'S LEADing security firm requires mature individuals with professional attitude for patrol duties. Contact L. D. Eaglestone, 479-8221.

WORKING MANAGER REQUIRED for Campbell River branch office of an established roofing company. Salary negotiable. Send resume to Victoria Press, Box 508.

RESIDENT MANAGER, FOR large waterfront complex. Apply in writing to D. C. Stewart, Christie Point Apartments, 2951 Craigowan Rd.

RETAIL SALES PERSON FOR quality Canadiana shop, apply at Longhouse Gallery, 907 Government, between 9 a.m. and 12 noon only.

WARM AND KINDLY OLDER person is needed to babysit a two-year-old boy and baby girl occasionally in our home. 598-7257.

EXPERIENCED HAIRDRESSER wanted, at Chatelaine Beauty Salon, 1017 Cook St. near Fort St. 386-0123, after 6 p.m. 477-9286.

EXPERIENCED HAIRDRESSER willing to learn men's hair styling in busy unisex shop. For interview phone 477-8912, 9 a.m.-9 p.m.

DAY CARE FOR 2 SCHOOL AGE girls (6 and 10 years), 5 day week, your home. Wishart School area. 478-5829.

COUNTER PERSON FOR DELIcatessen. Must be experienced. Phone 595-5311 between 10 a.m. and 3 p.m.

NEEDED FOR SUMMER: RELIable mature student to babysit two small girls, dayshift Monday-Friday, prefer Fairfield. 595-5889.

GRILL CHEF: DAYSHIFT, 2 POSitions available. Salary per experience. Phone 477-9222. Apply 3838 Cadboro Bay Road.

WANTED: GENERAL HELP FOR dental lab. Send in resume to Victoria Press, Box 520. Driver's license.

EXPERIENCED MEAT CUTTER, Glenwood Meats, 1245 Parkdale. Apply in person, no phone calls.

QUIET NIGHT AUDITOR, steady job, union wages. Apply Douglas Hotel.

JANITORIAL WORK AND SUPERVISION

22 OFFICE HELP

ADVERTISEMENTS IN THIS CLASSIFICATION MUST COMPLY WITH THE BRITISH COLUMBIA HUMAN RIGHTS ACT

BOOKKEEPER FOR PART-TIME position Monday-Friday. Apply afternoons Style-Tone Cleaners, 9812 Fourth Street.

TELLER REQUIRED FOR A pleasant downtown business, bank or trust company, experience essential, $8000 per annum, 386-6754.

22 OFFICE HELP

EXECUTIVE SECRETARY REquired. Start August 1st. Interviewing immediately. A self-starter, able to work on own initiative, set up filing system and run a small office. Good typing and shorthand skills essential together with a minimum of 6 years office background. Salary to $1000 depending on experience. 386-6754.

SECRETARY NEEDED
We have a position open immediately for an experienced Real Estate Secretary with bookkeeping experience. This is an interesting position in a one-girl office. Must be able to accept responsibility and some pressure. 385-9765 for an interview. Charman Pacific Realty Ltd.

DENTAL RECEPTIONIST WITH direct experience for modern pleasant office. Hours 2 p.m.-8 p.m. Monday to Thursday, 8:30-4:30 Friday and Saturday. Sundays and Monday to Thursday mornings off. Details, written resumes only, to J & J. Management Ltd., 6111 Pat Bay Highway, Victoria, V8Y 1T5.

EXPERIENCED PART-TIME commercial insurance secretary with shorthand and-or dictaphone experience required. This position is available immediately. Enjoy approximately 20 hours per week of work. You choose your own hours. Salary based on $850 per month. Reply in strictest confidence to Victoria Press Box 517.

USE THE TOOLS OF DIPLOmacy — and meet the public. If your have an academic flair, direct your fate towards this company, the ability to assume responsibility and organize are the key functions. Your secretarial skills will be put to constant use. Drake Personnel, 1175 Douglas, 385-3425.

ADMINISTRATIVE SECRETARY required. Variety and potential for a mature self-starter able to handle people, and organize. Typing essential, shorthand an advantage. Career opportunity for the right person to help build a new department. $700 to start increasing with working ability. 386-9021.

LOOKING! LOOKING! LOOKING! Are you going around in circles looking for the right job? Give our client a treat — demonstrate your bookkeeping skills, full set to T.B., payroll and some typing. Salary $550-$600. Drake Personnel, 1175 Douglas, 385-3425.

CONTROLLER REQUIRED FOR small office, preferably with C.A. or C.G.A. degree but others with suitable experience will be considered. Experience in building materials and construction helpful. Please send resume to Victoria Press Box 542.

LIFE INSURANCE COMPANY wants full time part time steno with previous office experience to start immediately, Monday-Friday 4 hours. Please call 479-8214 or send resume to P.O. Box 4246 Station A, Victoria, V8X 3X8.

EXPERIENCED FULLTIME bookkeeper required, full range of accounting duties, from banking to management reports. Preference given to person with C.A. or C.G.A. credit. Please send complete resume to Victoria Press, Box 498.

SECRETARY REQUIRED FOR consulting engineering firm. Send resume and expected salary to Ker, Priestman and Associates Ltd., 400-880 Douglas St., Victoria V8V 3R7. Attention: Mrs. Edie Jefferson.

LEGAL SECRETARY REQUIRED by young law office. Some corporate and real estate experience preferred. Reply in confidence to Dunn and Main, 205-733 Johnson Street, 388-9511.

EXPERIENCED TELLER REquired with some knowledge of bookeeping, phone 386-6178 or apply in person at Fidelity Trust, 1175 Cook Street.

SECRETARY. RESPONSIBLE job including administration and executive assistance duties. Good salary, negotiable; part-time a possibility. Victoria Press Box 518.

MEDICAL TYPIST, PART TIME, in office, or at home, using own typewriter. Reply in type form, giving experience and salary expected to Victoria Press, Box 514.

EXPERIENCED CIVIL LITIGAtion secretary required for Victoria Law office. Shorthand an advantage, but not necessary. Please reply to Mrs. Halley, 388-4444.

SECRETARY FOR ONE PERSON office for manufacturing plant. Typing, reception, bookkeeping, Telex, varied duties. Victoria Press Box 544.

23 SKILLED TRADES

ADVERTISEMENTS IN THIS CLASSIFICATION MUST COMPLY WITH THE BRITISH COLUMBIA HUMAN RIGHTS ACT

ELECTRICAL ESTIMATOR REQUIRED
Qualified in all aspects of electrical work, company located in Nanaimo. Applicants should possess a Class "A" license and be able to co-ordinate personnel and job supervision. Send resume to Victoria Press Box 534.

EXPERIENCED FULLTIME bookkeeper required, full range of accounting duties, from banking to management reports. Preference given to person with C.A. or C.G.A. credit. Please send complete resume to Victoria Press, Box 498.

WORKING FOREMAN FOR CABINET shop, furniture experience useful. Phone 388-4225, before 10 for appointment.

PERSONS WITH VALID CERTIFIcate in spraying for weed control wanted. Steady employment. Call 383-7461 anytime.

EXPERIENCED FURNITURE refinisher. Phone 388-4225, before 10 for appointment.

SELL IT FAST THROUGH CLASSIFIED DIAL 386-2121

24 SALES PERSONS and AGENTS

ADVERTISEMENTS IN THIS CLASSIFICATION MUST COMPLY WITH BRITISH COLUMBIA HUMAN RIGHTS ACT

Realtor
Canada Trust
No. 9 - 1537 Hillside Ave. 595-5171

REAL ESTATE
Additional sales people are required for our Greater Victoria expansion. Our interest is your success. Extra sales are made through the Canada Trust Programme.
—Bridge financing for your clients
—Preferred rate 2nd mtges.
—Mortgage money at all times
—Cross Canada Referrals
These valuable aids are used by our representatives daily. Comprehensive medical and insurance benefits as well as a staff mortgage discount is available.
We are a fast growing and progressive Real Estate Organization. Your call is welcome and will be treated confidentially. Call:
DON TREGEAR
or
JOHN CABELDU
595-5171
Canada Trust

24 SALES PERSONS and AGENTS

Century 21
SUBURBAN REALTY LTD.
2816 BRYN MAUR
478-8316

REALTORS
Conventions
LAS VEGAS '77
NEW ORLEANS '78
WE ARE GOING
YOU CAN GO TOO!
—Join more than 20,000 Century 21 Realtors across North America!
—Become recognized as a Century 21 professional. Last year Century 21 spent over $30,000,000 promoting our sales force! $2,500,000 on television advertising alone!
—Enjoy the benefits of the largest Referral Network in North America! Some of our salespeople concentrate on referrals exclusively!
—Develop your selling "Reflexes" by attending our weekly Training Seminars and Workshops! Qualified instructors, video tape practice sessions!
—Equip yourself with the latest and most effective sales aids in the industry.
ENQUIRE NOW ABOUT YOUR FUTURE AS A CENTURY 21 PROFESSIONAL
WE'RE HERE FOR YOU!
388-4455 478-8316

Real Estate Career Training Produces Success

Block Bros. will train you in sound proven methods enabling you to quickly reach your desired level of success. A sample is the new "Xerox" in-depth "Professional Selling Skills" technique. Successful prestigious salesmen just don't happen, they are trained. Call today, interviews by appointment only.
Block Bros. Realty
477-1841 478-5561 386-3231

Fuller Brush Co.
has
SALES MANAGEMENT
Openings
for experienced person. Will train. Car necessary. High overrides and commission.
Write to:
Mrs. Chester
3677 Hoskins Rd.
North Vancouver, B.C.
V7K 2N9

BROWN BROS. on LANSHARD
"People Helping People"
LICENSED REALTORS
'PUT YOURSELF IN OUR PLACE'
We have a team of dedicated and experienced specialists in every department. Newly licenced persons receive guidance and training. Phone 385-8771, Frank Butler.

GIVE YOURSELF A HOUSE
—Are you finding sales fewer than usual in a slower market and a low commission split restricts your income?
—Then give yourself a raise with a better commission split, ours starts at 70-30 goes to 80-20 up to 90-10 for gross commission over 20,000 gross.
—We also provide excellent office facilities and a full range of fringe benefits.
Interested? Call FEEDDY STARKE 386-6164 or drop in anytime at CASTLE PROPERTIES, 2541 Empire Street.

REALTORS 100% COMMISSION
Here is your big opportunity to double or triple your present income without increasing your working habits. Just think about it — you receive the full commission on every deal. Makes capital sense. Join us today in our fully air conditioned office with unlimited free parking at the door.
A. W. B. SLOCOMB
The 100% Realty Company
388-7557
Member Victoria Real Estate Bd.

PERSON FRIDAY
Dynamic Victoria based sales, marketing and land development organization requires top-flight office co-ordinator. Qualifications — legal secretarial training, experience in land conveyancing and marketing. Typing skills, shorthand. Must be willing to travel. A take-charge person. Benefits, excellent remuneration and incentive bonus plan for right person. Send full resume and recent photo to P.O. Box 4002, Postal Station A, Victoria, B.C.

OPPORTUNITY FOR A CAREER IN INSURANCE
Applicant must have secretarial skills, enjoy dealing with the public and be willing to learn all aspects of the insurance business. Please call 386-1454, 9 to 5, Mon.-Fri. Ask for M. Fretwell to arrange interview.

SALES PERSON WANTED. TO SELL NEW AMC and JEEP PRODUCTS AND GUARANTEED USED CARS. MUST HAVE EXPERIENCE. PHONE FOR APPOINTMENT TO 385-8756.
REG MIDGLEY MOTORS LTD.

MANAGER REQUIRED
For Victoria office of North America's second largest travel agency. Phone Mrs. Pilar Donaldson collect at 604-588-2333 during business hours. Experienced agents only please.

INTERNATIONAL CO.
Has opening for marketing representative. M-F, secondary education preferred. Income potential, $18,000 plus. Please submit resume to Victoria Press Box 524.

HARRISON DRAPERIES, SEEK experienced part-time sales clerk, preferrably with knowledge of drapery and textiles. Mrs. MacLean, 595-8114

25 TEACHERS

ADVERTISEMENTS IN THIS CLASSIFICATION MUST COMPLY WITH THE BRITISH COLUMBIA HUMAN RIGHTS ACT

School District 85
VANCOUVER ISLAND NORTH
SPECIAL EDUCATION

Applications are invited for the following Special Education Positions:

1. Teachers (3) for Rehabilitation classes — grades 6 to 10. Applicants must hold or be eligible for B.C. Teaching Certification. Experience in Public Schools, private treatment centres or alternate schools a must.

2. QUALIFIED Speech Therapist — MUST be able to diagnose and design individual programs. Some travel involved.

3. Teacher for Neurologically damaged children. Small, self-contained class. Must have special education training.

4. Learning assistant teacher — Alert Bay School — grades K to 10. Emphasis in reading. Training in special education and a B.C. teaching certificate a must.

Applications close July 20. Please send information on background, training and references to:
District Superintendent of Schools, Box 90, Port Hardy, B.C., V0N 2P0.

HA-HO-PAYUK SOCIETY IS NOW taking applications for the following three positions of the Ha-Ho-Payuk School. Nursery School Teacher, Grade 1, certified. Teachers' aid. Alternate school. For the above positions, persons should have

36 BUSINESS SERVICES and DIRECTORY

Contractors

CRAMER
Renovations, additions, custom homes, etc. Fast and efficient skilled workmen. Reasonable rates, free estimates — for no mess or fuss. Call us 477-7511.

TOTEM INSTALLATION
Commercial, Residential, Industrial. All types of wiring and repairs. For free competitive estimates call 477-4428 or 656-5715 day or evenings.

T. & C. BUILDERS LTD.
Framing
385-5293 385-8587

A. P. FRAMING CONTRACTORS Ltd. Framing crews available immediately. Quality guaranteed. 652-4255.

R. J. RESTALL CONSTRUCTION Ltd., framing and general contracting. Quality guaranteed. 478-0430.

CENTURY CONSTRUCTION LTD. Designs — building consultants, in new — addition — repair. Quality work. Reasonable rates. 479-6218.

ISLAND FRAMING. CONTRACTS wanted for framing houses. 652-3572.

FARMER CONSTRUCTION
Design — Renovations
388-5121

ULYSSES CONSTRUCTION LTD. Custom and Spec homebuilders. Additions. 477-3402.

J. C. ENTERPRISES LTD.
General Contractors
388-6634 642-5350

Drain Service

A COMPLETE SEWER, DRAINage and septic field service, cleaning, reperling installations etc. All types of cement work. 384-8967 nights 477-0509.

Draperies

HOURIGAN'S
Floor Covering Specialists
NOW SHOWING
DRAPERIES
PROMPT IN-HOME SERVICE
715 PANDORA AVE. 386-2401

DRAPERIES MADE FROM your material. 477-6804.

Dressmaking

DRAPERIES, LADIES', CHILdren's dressmaking and alterations, good fittings, reasonable. 477-1018.

Drywall

DRYWALL TAPING AND BOARDing, ceiling and wall textures. Two tones. Arches, etc. No job too small. Call us we're hard to beat. 383-3462 anytime.

BERT AND ERNIES TEXTURE and Drywall Service. Reasonable rates, free estimates. 477-9957.

Electrical Contractors

NEW HOUSES WIRED, OLDER houses rewired. Service changes, renovations, commercial wiring, electric heating installation. Reasonable rates. Satisfaction guaranteed. Call for an estimate today. SIRWEL ELECTRIC LTD. 595-3876.

Wiring and rewiring. Reasonable Rates.
382-2660
474-1454

C.J. WELLS ELECTRIC LTD. All forms of residential wiring done by journeyman electrician, at reasonable rates. Call Jim Caudwell, 479-4585.

DAY OR EVENING
Residential, Commerical or Industrial by contracts or reasonable hourly rate. Robert G. Heller 478-4032. anytime.

OLDER HOMES REWIRED — NO down payment. We finance at bank rates with approved credit. EDDY'S ELECTRIC — 385-7666

FIRESIDE HOLDINGS LTD.
Residential, new and rewiring
478-9475

Excavating

EXCAVATING, LAND CLEARing, road building, demolition, sand and gravel equipment rentals, 24-hour service. Radio controlled.
O.K. Trucking Co. Ltd.
Bus. Office, 2840 Nanaimo, 386-3414
Dispatcher, 2720 Turner, 382-6136.

WELCH'S DIESEL BOBCAT AND Trucking, Caterpillar, excavation, backhoe, terracing, rotovating, sewer and drain installation, clean-up and hauling. Reasonable. I care. 658-5501.

BOBCAT SERVICE, — COMMERcial and residential, landscaping, basements, back filling, backhoe, and rotovating. Contact Juan De Fuca Lawn Services. 388-9153 (res. 478-9917).

R. H. TRUCKING
Sand, soil, gravel, rock. No order too small, also Bobcat work. 479-6459.

J. C. BOBCAT SERVICE
Residential and Commercial
Grading, backfilling, ditching
388-6634

ROBERTSON'S EXCAVATING. 450 Case, land clearing, bulldozing and backhoe. 595-8530.

Fencing

ISLAND CHAIN LINK FENCING LTD.
Gates and fencing in wire or wood. 477-0332.

FENCES BUILT OR REPAIRS any style, your material or mine. 382-2732, 478-1050.

TRADE Through CLASSIFIED

THE ACES® ON BRIDGE

by IRA G. CORN JR.
TEAM CAPTAIN

Today's hands were played in a challenge match between The Aces and a group of All Stars from L.A. and Chicago. Match decisions with the experts and compare your results.

Question #1
You are South, vulnerable vs. non-vulnerable, and hold:
♠ A J 8 6-30A
♥ A K J 9 8 4
♦ A 6
♣ 10 6

What do you bid after?

South	West	North	East
1♥	3♠	Dbl.	Pass
?			

Answer: Bid on and you make your vulnerable game. Pass and you get an even larger score. The entire hand:

North 6-30B
♠ K 10 5
♥ Q
♦ J 7 5 3 2
♣ A 8 5 4

WEST
♠ Q 9 6 2
♥ 3
♦ K 10
♣ K Q J 7 3 2

EAST
♠ 7 4 3
♥ 10 7 6 5 2
♦ Q 9 8 4
♣ 9

SOUTH
♠ A J 8
♥ A K J 9 8 4
♦ A 6
♣ 10 6

In the match, Aces Paul Soloway and Bob Hamman elected to forego the penalty and bid on to a no trump game and scored 600 points. In the replay, Ace Bob Wolff was not so lucky. Billy Rosen of Chicago left the double in and when the smoke had cleared from battle, Wolff had managed only one diamond and three club tricks for down five. The opponents took 1100 points and the net loss to The Aces was 500 points.

Question #2
You are South, not vulnerable, and hold:
♠ A J 10 6 4 6-30C
♥ A 8
♦ Q J 7
♣ A J 10

What do you bid after North shows all four kings?

South	West	North	East
1♠	Pass	3♥	Pass
3♠	Pass	4♠	Pass
4 NT	Pass	5♦	Pass
5 NT	Pass	6 NT	Pass
?			

Answer: Pass is a winner Seven no trump goes down. The entire hand:

NORTH 6-30D
♠ K 9
♥ K 10 8 7 5 2
♦ A K 6
♣ K Q

WEST
♠ Q 8 7 3
♥ Q 4
♦ 10 5 4 3
♣ 9 7 3

EAST
♠ 5 2
♥ J 9 6
♦ 9 8 2
♣ 8 6 5 4 2

SOUTH
♠ A J 10 6 4
♥ A 8
♦ Q J 7
♣ A J 10

In the match, Bill Eisenberg and Eddie Kantar of L.A. bid on to the grand slam and went one down when no miracle happened in the heart suit and the spade finesse lost. In the replay, The Aces stopped in time and had no trouble taking 12 tricks for a 1040 net gain.

36 BUSINESS SERVICES and DIRECTORY

Flooring and Sanding

M&M FLOOR
Nights: Al 386-3078—Mike 652-4301
COMPLETE FLOORING CENTRE
Hardwood, Carpets and Linos
532 William St., 384-0343

Gardening

DON'T BE A SLAVE TO YOUR GARDEN
RESPONSIBLE YOUNG MAN 27, married, resident in Victoria 3 years, will do all the work in your garden. YOU CAN'T — OR DON'T WANT TO DO . . .
ONLY $3.50 an hour
Call Lucien 384-9068

IS YOUR WELL-LOVED GARDEN getting a bit beyond you? Let my years of experience help you out. $6.50 an hour or by contract. Call Jane, 478-2468 after 4 p.m.

DUTCH LANDSCAPERS. NEW lawns, rockeries, planting, redesigning, cleanups, low maintenance gardens, fencing, patios. 478-1023.

JUAN DE FUCA LAWN SERVICE (also landscaping). Experienced and guaranteed. 388-9153 (Res. 478-9917).

UNIVERSITY STUDENT OFFERS complete garden and yard maintenance services. Impeccable references. Larry 385-5550.

RELIABLE GARDENER, MOWing and lawn care. Weeding, pruning, general garden clean up, maintenance. 478-6781.

BROOKLANDS HORTICULTURAL Services. For all your gardening needs, call Ron Sproule, 592-7937, 382-0248.

HARVEY'S LANDSCAPING AND garden service, new lawns and design, lawns cut, maintenance by contract. Fong, 384-8621, 479-7078.

FRANK RANOGAJEC: DO EXpert job of landscaping, pruning and general gardening. 477-5335.

TREES PRUNED, LIMBED, hedges, shrubs, trimmed. 10 years experience. 383-8363.

CLEAN-UP AND STEADY GARden maintenance. G. Barta, 474-2680.

EXPERIENCED GARDENER, hard worker, reasonable rates. 386-2673.

TALL GRASS CUT, GARDENS rototilled, 479-1337.

LAWN WORK.
479-5244.

Glass and Glazing

WINDOWS
Change wood to aluminum, single to thermo with Ever-brite. Phone 384-1423, 658-8817.

Gutter Cleaning and Repair

Aluminum Gutters
5" CONTINUOUS in baked enamel
B.C. ALUMINUM 479-7121
"THE NAME YOU KNOW"

Handymen

HOME REPAIRS, RENOVATIONS, plumbing, carpentry, electrical, 479-9418, 5 to 7 weekdays, evenings, 383-1233 anytime.

Home Improvements

IMPERIAL BUILDING MATERIALS LTD.
The Builders Supply Home
KITCHEN CABINETS AND VANITIES
By Longbell and Merit
OUR EXPERTS WOULD BE HAPPY TO HELP YOU PLAN YOU RREQUIREMENTS.
DROP IN AND SEE OUR DISPLAYS!
BUY WHERE THE BUILDER BUYS FOR LESS
2955 DOUGLAS ST.
386-1401
STORE HOURS
Mon.-Fri. 8-5, Sat. 8-12
Member of Victoria HUDAC

WINDOW SCREENS
and patio door screens. Free estimates, fast service. A. and D. Glass
383-7141

REMODELLING SPECIALISTS
Additions, carports, sundecks, fences, rumpus rooms, entries. Free estimates. Phone 477-7382 after 5 p.m.

ALCAN BUILDING PRODUCTS
Almetco Div.
SAVE HEATING DOLLARS
Storm Windows — Thermal Glass
Alcan Siding
Days 652-3901 Eves. 652-2761

TILE SETTING ALL TYPES, free estimates, low prices. Ask for Jim, 478-5679.

COMPLETE HOME RENOVATIONS by qualified workmen, 652-1808, evenings, 479-0078.

Insulation

GLACIER INSULATION LTD.
All types of insulation. 388-6844.

Landscaping

PORTUGUESE LANDSCAPING, STONEWORK
Lawn and rock specialists. Have your dream rockwall, fireplace, patio and pool built by us. We also build chimneys and all kinds of brick work artistically done. Would you like a completely different patio? Give us a call for a free estimate at very reasonable prices. All work guaranteed. References. 477-9712.

36 BUSINESS SERVICES and DIRECTORY

Landscaping

BARKER LANDSCAPING LTD.
—since 1940—
Lawn specialists. Expert and considerate garden layout and shrub placement — sketches — ideas. Our expert stonemasons can build you anything in rock or slate — walls, patios, pools or pillars — etc. For a free competitive estimate, call 595-8323. Terms.

CHRIS DESIGN LANDSCAPE Ltd. Designing and redesigning all phases of landscaping and garden maintenance. For free estimate call Chris MacLean, 384-4078.

SAANICH LANDSCAPING
15 years experience, complete service. Stonewalls, patios, lawns. Good quality, lowest price. 479-6490.

GREEN VALLEY LANDSCAPing. New lawns, patios, all phases of gardening. 478-6781.

Masonry

MASONS AVAILABLE FOR various kinds of stonework and brickwork. Reasonable rates and free estimates. Phone 595-7803 or 385-3156.

BLOCKS, STONEWORKS, BRICKlayer, retaining walls, patio, pools, driveway, sidewalks, steps. 388-9153. Aheer.

STONEHENGE MASONRY. ANY stonework done. Quality first. Free estimates. References. 478-3730, evenings.

RESIDENTIAL MASONRY, REpairs or new, qualified mason, 652-2864, after 5 p.m.

CHIMNEYS BUILT AND REpaired. Fireplaces, brick and block work. Phone 383-7084.

Moving and Storage

MOVING?
Professional men at reasonable rates. Cartons supplied. Call
DRUM CARTAGE
383-9861

BIG OR SMALL. WHY PAY BIG prices for reasonable, reliable, experienced movers. Pensioner rates. Estimates. Guaranteed. 382-5625.

FLASHBACK CARTAGE. HOUSEhold and apartment moving. Fast and efficient service. 388-6275, Pager 607, 595-4972.

MOVING AND DELIVERIES, APpliances, furniture households. Eugene, 383-3528.

CAREFUL AND INEXPENSIVE Moves, deliveries any size. Wave Transfer. 595-1558, 383-5211.

Painters and Decorators

ISLAND DECORATORS
Painters Paperhangers
Spray Painters
Plaster Repairs
Convenient Time Payments
383-9059 Eves. 382-1479

BROTHERS PAINTING AND DECORATING
Free appraisals, cost consultant. All types of painting, All types of repairs. Commercial, farm, residential. Lowest rates. Terms. Work guaranteed. 383-8112.

PAINTING — INTERIOR, EXterior. Expertly — years of experience. Fast and neat — there are 3 of us.
Cost less—All in the family
For FREE estimate call 477-8261
D. F. McLean and Sons

TWO UVIC STUDENTS, WITH extensive experience in all phases of interior and exterior painting. Will do good, fast work, for reasonable rates. Phone anytime, at 388-9253, 592-1551.

IF QUALITY AS WELL AS price is important, call Specialty Painting at 595-4424 for a painting estimate. FULLY qualified with solid references.

HELP YOURSELF AND US. TWO University students with three years experience painting houses. All or part of it. Inside and-or outside. 652-1891, 658-5749.

HUSTON BROTHERS PAINTING Interior and Exterior painting with brush and roller. Free Estimates. Low rates. Phone 386-9884.

DOWSON PAINTING CONTRACTOR, RESIDENTIAL COMMERCIAL: WORK GUARANTEED. Free estimates. 385-6042.

BMB PAINTING AND ROOFING Free estimates, reasonable rates, paper hanging drywall repairs. 642-4522, 479-4547.

EXP. ENGLISH PAINTER Int. and Ext., 36 yrs. exp. Paperhanging, Minor Repairs Free Estimates. After 6, 478-1810

TOP QUALITY EXTERIOR house painting. Reasonable, fast, available immediately. Free estimates. 477-6164.

YOU BUY THE PAINT AND paper, I'll do the work. Satisfaction guaranteed and reasonable. 386-9151.

PAINTING AND DECORATING, reasonable rates, satisfaction guaranteed. Terms. 595-4905. 479-2473.

SEMI-RETIRED. QUALITY work, reasonable rates. Albert Roberts, 388-5651.

EXTERIOR PAINTING, WORK guaranteed. Reasonable rates, free estimates. 383-6185.

INTERIOR—EXTERIOR PAINTer willing to paint anything, very cheap. Phone 592-1591.

Plasterers

SUPERB LATHING AND INSUlating. Commercial and Residential. Home improvements. 385-4996.

REPAIRS ON STUCCO AND plaster, immitation granite stone, 30 yrs. experience. 477-1681.

COLEMAN PLASTERING
Lath, plaster and stucco. 478-9976

STUCCO WORK. PLASTER REpairs, renovations, 385-1908.

Plumbing and Heating

R. BALES LICENCED PLUMmer, will do alterations, renovations, and repairs at low cost. I guarantee my workmanship. 382-1653.

David's Plumbing
Sewer cleaning, hot water tanks, plumbing repairs. 386-8881.

JIM McGREGOR
595-1859

RELIABLE PLUMBING AT THE right price. Call Kevin Laurie, 477-8831, licensed.

Repair Services

WILL REPAIR BICYCLES, MOtorcycles, and lawn mowers, will pick up and deliver. Free estimates, 478-0218 after 5 p.m.

Roofing and Siding

PARKER JOHNSTON LTD.
1855 BLANSHARD. 382-9181
"Roofing Victoria Since 1935"

REROOFING, CHIMNEY REpairs, 20 years' experience, free estimates. 592-0435 evenings.

Septic Tanks

JEWKES EXCAVATORS LTD. Septic tank installations, sewer connections, drainage and septic fields, trucking, free estimates. 477-2925.

Tailors

OAK BAY TAILORS
Tailoring, alterations ladies and men Quality leather alterations. 1826 Oak Bay Ave. 598-4131

BRITISH CUSTOM TAILORS
1311 BLANSHARD 383-2632

Tree Service

Greenleaves
TREE PRESERVATION
479-8525 386-1611
for beautiful trees

CEDARDALE TREE SERVICE
385-9931

TREES
Topped, Limbed, Felled, Pruned. Selective lot clearing. Reasonable rates. Insured. Free estimates. 658-5046.

MT. VIEW THREE SERVICE
"Everything in Trees"
Fully insured. 479-3873 (24 hr.)

BIG WIND TREE SERVICE. LOW rates. 388-6115.

36 BUSINESS SERVICES and DIRECTORY

Tree Service

TREE WORK, ANY AREA, FREE estimates, low rates, insured, 642-5045.

38 TRAVEL

Join a fun fly-cruise to the Caribbean, less than $100 per day includes flights, accommodation, meals and great entertainment. WHITTOMES TRAVEL
J. H. WHITTOME and CO.
1111 Blanshard St., Victoria
388-4271
126 Station St., Duncan
748-8128
Reliability and Dependability
Since 1898

MAUI, RENT DIRECT FROM owner and save. Townhouse-condominium at beautiful Puamana near Lahaina, three pools, tennis court, long beach frontage. Best weather. Phone 592-7079 or 642-3506.

WAIKIKI ONE-BEDROOM CONdominium, fantastic view of ocean. 592-4659.

MAUI DELUXE 1 BEDROOM condominium. Beautiful beach, pools, tennis. 479-2610.

WAIKIKI, ONE-BEDROOM CONdominium, 388-6474 between 9 and 4, Monday-Friday.

39 PERSONALS

REWARD FOR INFORMATION Please, who are the owners? Huge grey-black poodle and short-haired large brown dog, seen playing together on Doncaster. Possibly from Cedar Hill — Hillside area. 592-1900.

Christian lady, quiet disposition, fond of good music, considered attractive, no encumbrances, wishes to meet or correspond with tall, home-loving 55-65 year old gentleman, unattached, preferably from Prairies. Victoria Prexx, Box 537.

INTELLIGENT FEMALE sought who enjoys wearing black lingerie, heels, etc. Photo appreciated. Object matrimony. Victoria Press, Box 532.
Press, Box 533.

DIVORCED GENTLEMAN 49, seeks meningful relationship with sincere lady, 35-45. Victoria Press Box 513.

EMPTY 20' VAN RETURNING TO Prince George, July 15-16, 479-3041 after 5:30.

TWO SINGLE MALES, 35, LOOKing for 2 attractive slender females, for boating, etc. Victoria Press Box 515.

DIVORCEE, 32, WOULD LIKE TO meet gentlemen or couples for swinging dates. Discretion assured. Reply to Victoria Press, Box 512.

25-YEAR-OLD MAN WOULD like to meet girl with romantic interests. Send photo to Victoria Press, Box 510.

YOUNG 38 MAN WITH PHOTO would like to meet soft-spoken, swinging girl. Send photo to Victoria Press, Box 510.

LOOKING FOR PERSON, GROUP interested in cycling throughout Europe, Sept. 386-3092.

PEOPLE LISTENING BUT NO one hearing? We do. NEED Crisis Line 386-6323.

WHO CARES IF YOU ARE pregnant? Birthright does. Phone 384-1431.

40 BUSINESS PERSONALS

SOCIAL ASSISTANCE
If you are on social assistance and have one or more dependent children, you could be eligible to own your own home with payments from $119.00 per month to a top of only $226 per month. For further information phone: R. W. RHODES 479-7161 or 479-9241.
NATIONAL TRUST

LUXFORD
Divorce—Why Wait?
Your divorce can begin immediately. Our company arranges credit and financing to suit your budget. For information and brochure:
383-6724
210—620 View St.
Victoria, B.C.

SINGLE PARENTS
Own your home. Income or down payment no problem. We can provide a program suitable to your needs.
KEN MILLAR
382-6048
386-0130

HYPNOSIS
Stop smoking, lose weight, redirect Nervous Energy
ALPHA NEW-THOUGHT CENTRE
595-4022

NOOTKA SOUND RECORDING Professional tape recording service. Private recording sessions, public events, special occasions. Reasonable rates. 595-5505.

ARE YOU TIRED OF BROKEN, untidy finger nails? Try Extended Nails for beautiful looking hands. $20. For appointment, phone 385-8061.

PRESERVING OF FLOWERS for sentimental reasons. Wedding bouquets, corsages, orchids from Hawaii, etc. 595-6713.

DOCUMENTS, MANUSCRIPTS OR what have you expertly typed by legal secretary. Divorce a specialty. Phone 386-9617.

ANNOUNCING MALE AND FEmale strippers 6 days a week 8:30 to 5. Aladdins Furniture Strippers, 356 Bay St. 383-2533.

DO YOU HAVE BATHTUB INsurance? Be safe from slips and falls. Call Safe-T-etch, 388-7255. Also available for tiles and floors.

COMPUTIZED PERSONAL 90 day Biorhythms, a unique gift, $5.00. 382-1348.

CUSTOM PHOTOGRAPHY
Free lance basis. — All work guaranteed. Phone Don, 386-0120.

MRS. PAYNE-JONES, TRANCE medium. Questions answered. 386-3603.

42 EDUCATION

HAVING TROUBLE
finding a job? Could it be because others are better qualified? At Sprott-Shaw we train people with skills employers want. Perhaps we can help you! Call now for an interview — there is no obligation. Call Sprott-Shaw College of Business, 1012 Douglas Street. 384-8121.

LEARN PARISIEN FRENCH IN 30 lessons for $100. Evening courses starting July 18th. For more information call 384-6424 between 9 and 12 noon, or 642-5794 after 8 p.m.

TUTORING — PROFESSIONAL help by experienced teacher. French, math, new and old methods. 598-2331.

SUMMER TUTORING FOR 6-8 yr. olds provided by reading and language arts specialist. Will consider other ages. Phone 598-6478.

EXPERIENCED ELEMENTARY teacher available for tutoring. 595-6349.

TUTORING
For the elementary school child, phone 382-9475.

PROFESSIONAL TUTORING IN reading for children ages 7-10 years. Phone 479-8678.

60 FUEL

WOOD — WOOD
SPECIAL — SPECIAL
1 big truck load of mixed wood $9.95.
1 load of cedar sawdust, $15.95
Best Fuel 384-5524.

MANDER TRUCKING LTD. Agricultural sawdust, shavings and cedar hog fuel. 477-5053, 479-7629.

ALDER WOOD, SPLIT AND DElivered, $50 per cord. 642-5965 between 6-9 p.m.

63 TIMBER

WANTED: STANDING, FELLED timber. Phone 658-5046.

63 TIMBER

WANTED TIMBER
FELLED, BUCKED or STANDING
Fir, Cedar or Hemlock
Ideal Sawmill Ltd. 385-0441

TIMBER WANTED. STANDING or felled, 388-5336.

65 BUILDING SUPPLIES

HOME LUMBER & Building Supplies
470 Ardersier Rd.
385-8711

SANDED PLYWOOD FIR FACTORY

4x8—3/4	$11.95
4x8—1/2	$9.95
4x8—3/8	$6.95
4x8—1/4	$5.95

STD FIR PLY

4x8—5/8 T and G	$9.85
4x8—1/2 Std.	$7.95
4x8—3/8 Std.	$5.85

D UNSANDED

4x8—5-16 Fir	$4.50
4x8—3/8 Fir	$5.00
4x8—1/2 Fir	$6.95
4x8—5/8 Fir	$7.65
4x8—3/4 Fir	$9.85

No. 1 PARTICLE BOARD

4x8—3/8 K3	$3.50
4x8—1/2 K3	$4.25
4x8—5/8 K3	$4.95
4x8—3/4 K3	$5.95

Framing Lumber
STD. & BTR. FIR
Price per 1000 FMB

2x4—6'	$ 80
2x4—7'	$ 95
2x4—92 1/4 Stud	$215
2x4—8'—20'	$225
2x6—8'—20'	$225
2x8—20'	$215
2x10—8'—20'	$279
2x12—8'—20'	$279

STD. & BTR. HEM.

2x4—6'	$ 69
2x4—7'	$ 89
2x4—92 1/4 Stud	$189
2x4—14'	$169
2x8—12'	$169
2x8—14'	$169
2x10—8'—20'	$215
2x12—8'—20'	$215

GYPROC SPECIAL

4x8 - 3/8"	$2.85
4x8 - 1/2"	$3.15

Price per 1000 Sq. Ft.

1/2" GYPROC	$ 95
1/2" FIRESTOP	$105
5/8" FIRESTOP	$120

ALSO STOCKING
Joint Cement, Filler, Tapes, Bead, etc.

STUCCO WIRE

16—16"	$19.50
Tar Paper	$ 5.50

CARPET U-LAY
5/16" CHIPFOAM .50 yd.
minimum 50 yds.

INSULATION
Price per 1,000 Sq. Ft.

R7 FIBERGLAS	$ 76
R12 FIBERGLAS	$130
R20 Fiberglas	$220

Deliveries made anywhere on Vancouver Island. Before you buy compare our prices. For quality service and guaranteed savings, phone:
385-8711
386-3374

IMPERIAL BUILDING MATERIALS LTD.
The Builders Supply Home
JENN AIR
"The ultimate cooking system"
See Our Displays!
Check Our Discounts!
Chambers built-in Dishwasher, 6 cycle 2-Year Guarantee
IMPERIAL'S PRICE
$299
BUY WHERE THE BUILDER BUYS FOR LESS
2955 DOUGLAS ST.
386-1401
STORE HOURS
Mon.-Fri. 8-5, Sat. 8-12
Member of Victoria HUDAC

MOORE WHITTINGTON LUMBER LTD.
MW
2614 BRIDGE ST.
386-1331
SALE CONTINUES
20% OFF
ALL PRE-HUNG DOOR UNITS
LIMITED STOCK
NOT ALL SIZES AVAILABLE
20% off all front doors
20% off all French doors
20% off all mono doors
20% off all hardwood lumber (Teak, birch, mahogany, maple, and sen)
ALL ITEMS SUBJECT TO PRIOR SALE
8 a.m.-5 p.m. Mon. to Fri.

SAANICH LUMBER YARDS
3041 Douglas St. 385-2486
Material for 13x20 garage, roofing extra $340.00
Compost Box, 4x6 $10.00
Work Bench materials $12.00
8 x10 Greenhouse
Sabot Dinghy Kit
Garden Shed, 6'x7'6"
CHICKEN Coop, 6'x7'6"

HARDWOOD
Over thirty varieties in stock. Maple chopping block. Laminated table tops. Hardwood dowlings. Compare our prices. Norse Craft, 2825 Bridge St., 383-4233. Open Saturday.

18" BARN SHAKES, MEDIUM cut. Phone 479-2721.

18" SHINGLES AND 24" HANDsplit shakes, 478-2740.

70 MUSICAL INSTRUMENTS

3/4 SIZE STRING BASS $375 firm. 25 year old Gretch, New Yorker arch top guitar $400 firm. 382-2454.

1 SET OF ROGERS DRUMS, chrome snare. Excellent condition. Zildjin high hat and cymbals, plus hardware. $375. 477-9932.

1960 GIBSON HUMMINGBIRD with gold Grover heads, $525. 382-0463, before 3 p.m.

BEAUTIFUL YAMAHA PROFESsional studio piano, ebony, one year old. 477-8831.

70 MUSICAL INSTRUMENTS

GALANTI
"THE PERFECT"
WHY . . . because of
—built-in teacher aid
—automatic rhythm
—automatic finger chords
—bench and delivery included for this price.
NOW $949
—free organ lessons no obligation
383-8711
CASCADE ORGAN & PIANO
WHSE. NO. 2-370 GORGE RD. E.
Behind McDonald's Supply

ATTENTION!
2 previously owned Conn "Prelude" organs. Top condition.
$1195 and $1895
See Reg. Stone at
SOUND OF MUSIC
PIANO AND ORGAN CENTRE
1517 Quadra 383-0239
CLOSED MONDAYS

EATON'S
Specialists in
HAMMOIND ORGANS
for over 20 years
Four Teachers Available
Use your Eaton Account
Main Floor Eaton's
Home Furnishings Building

REPAIRS
We have Vancouver Island's most complete repair facilities for brass, woodwind and all fretted instruments.
NELSON'S
Music Centre
1315 GOV'T. 385-9728

WE ARE
Vancouver Island's most complete music store. Come in and see us.
NELSON'S
Music Centre
1315 GOV'T. 385-9728

LARGE SELECTION CLASSIC AND POP MUSIC FOR ALL INSTRUMENTS. CALL IN AND BROWSE UNTIL 9 NIGHTLY., DRIVE IN, PARK FREE.
PORTER MUSIC
725 CALEDONIA 382-9542
CLOSED MONDAYS
JULY-AUGUST

PAMUS
MUSICAL INSTRUMENTS
'Where Good Music Begins"
1108 Blanshard St. 386-8475

TRAYNOR CUSTOM SPECIAL modified, $250. watts, RMS $200. or best offer; Fender bassman, twin 15" speaker box, $150 or best offer. 384-4536, call between 5-8 evenings.

FENDER STRATACASTER $450 with case; Les Paul copies from $119.95; Guild $100 solid body $475.
SOFT SOUNDS
2031 Oak Bay Ave. 598-1524
Closed Mondays

2 GARNET FRONT HORN LOADed 4-speaker cabinets. 200 watt capacity. Reg. $450. This week only $360 each. Hall-Fairfield Music, 728 Fort. 385-3307.

MOVING DAY DRAWS EVER nearer. Still great bargains for you. Hurry and save. Scott Piano and Organ, 612 Fort, 386-2434 or Hillside Mall, 595-1775.

7½' GRAND PIANO, BUILT 1925. Interesting history. Excellent shape. 656-5402, Saturday and Sunday only.

HEINTZMAN BOUDOIR GRAND Upright. A fine piano, beautiful tone, very good condition. $875 firm. 477-3760.

UPRIGHT PIANO YAMAHA U. 1, model, walnut finish. Only 1½ years old and in excellent condition, $1900. 598-5485.

NEW PEAVY BASS AMP AND cabinet. Sold separate or as unit, $775. 595-7779.

FOR SALE, ORGAN, WURLITzer. Super stripe, under 1 year old, best offer. Phone 384-3087.

GERARD-HEINZMAN UPRIGHT piano, completely refinished, excellent condition, $950. 592-1787.

KAWAI KEYBOARD STUDIOS
New organs from $995
3621 Douglas 386-3912

ELECTRIC HAMMOND ORGAN and stool, good condition, $525. Phone 598-4747.

GOOD USED ORGANS AND Pianos from $495. Gleeson Music City, 7814 Fort, 388-9632.

COMPLETE SET OF LUDWIG drums, Zildian cymbals, $450. 592-7478.

HAGSTROM BASS WITH HARD case, $180 or trade for stereo equipment. 382-9461, after 5 p.m.

MANSFIELD BASS, $250; FENDer Strat, 6 months old with case, $750, excellent condition. 383-0960.

WANTED: SECOND-HAND PIANO in good condition. 386-0565.

WANTED: CHILD'S HALF-SIZE violin. 385-6665.

SHURE UNIDYNE 3, $50, 595-1769 after 5 p.m.

WANTED: APARTMENT-SIZE piano. Phone 386-3058.

71 MUSIC TEACHERS

JAZZ, THEORY AND KEYBOARD improvisation. Call Jerry Bryant, 477-5193.

77 MOTORCYCLES

72 Z-50A HONDA MINI TRAIL, good condition. Asking $200 or best offer. Phone 656-1804.

12' ALUMINUM CAR TOPPER, oars and tote pole, $225 firm. 477-6657.

1975 YAMAHA ENDURO 100, LOW mileage. Excellent condition. Offers. 383-9868.

MUST SELL 1973 HONDA 500-4. Good condition. $1,300 or best offer. 386-2674 or 478-2644.

1971 HONDA 750, 30,000 MILES, very good condition. Koni shocks, Bosch headlight. $975. 642-5491.

'74 YAMAHA 100, STREET, $450 or trade for new Yamaha 80. 478-2355.

3-BIKE TRAILER. RUGGED-75. For sale or swap for canoe. 385-2251 evenings.

1975 HONDA 750 SS AND JAMmer. Excellent condition. 384-1978.

250 MONTESSA. RUNS FINE. $300. 112-743-4189, Shawnigan.

1977 YAMAHA TY 175, $950. 595-3097.

1973 SUZUKI 500, AS NEW, ONLY 2800 original miles $950. 598-7476.

1975 350 BULTACO TRIALS BIKE. $900. 479-3205.

HONDA CT 70 MINI TRAIL. $350. 592-2189.

73 HONDA CB 350, GOOD CONDItion, $675, 477-3176 or 478-6784.

HONDA 70, EXCELLENT CONDItion. Phone 382-4572.

1974 SUZUKI GT 550, 7000 MILES, 2 helmets. 477-1605.

'72 HONDA 500—4, GOOD CONDItion, offers. 386-2363.

1974 CAN-AM, UNDER 5000 miles, $670. Evenings 478-0454.

'73 HONDA 500 4-CYLINDER, $1300 firm. 383-2966.

CL 350 HONDA. 12,000 MILES. A-1. Offers to $650. 478-0085.

HONDA CL 70, GOOD CONDItion, $350 or best offer. 652-3700.

YAMAHA 80CC ENDURO, GOOD condition, $350, offers, 478-0245.

77 MOTORCYCLES

NEW '74 YAMAHA TY250 Trials—$999
NEW 1977 HONDA CB125 Road—$849
NEW 1976 HONDA TL250 Trials, $1299
NEW 1977 HONDA CJ360 Road—$1299
USED BIKES
ROAD

75 HARLEY 1200 Superglide	$3499
74 NORTON 850 Roadster	$1695
74 TRIUMPH 750 Tiger	$1795
74 YAMAHA 500 Road	$1399
75 HONDA 500 Road	$1499
74 HONDA 500 Four	$1299
76 YAMAHA 400 R.D.	$1349
75 HONDA 200 Twin	$ 895
76 SUZUKI 100 Road	$ 499
74 HONDA 125 Road	$ 649
73 HONDA 350 with Sidecar	$1399

TRAIL

77 YAMAHA DT400	$1299
77 YAMAHA DT250	$1099
77 YAMAHA TY175	$ 999
77 YAMAHA TY175	$ 999
76 HONDA TL250	$ 999
76 HONDA MR175	$ 999
74 YAMAHA DT360	$ 895
73 BULTACO 250 Alpina	$ 599
72 YAMAHA DT250	$ 695
72 HONDA Trial 90	$ 395
77 YAMAHA GT80	$ 539
71 HONDA CT70	$ 299

AS IS

HONDA Trail 70	$ 199
72 GREEVES 175 Pathfinder	$ 399
74 HONDA 250 Enduro	$ 499
HONDA 90	$ 125

PLUS MANY OTHERS TO CHOOSE FROM
SEE THEM AT
MULLINS MARINE SALES LTD.
925 Yates St. D-00365A
382-1928 382-4515

HARLEY-DAVIDSON
Cafe Racer Special
Harley T-Shirts
At
BROOKLANDS MOTORCYCLES
937 Fort 383-5926
DL 1271

'77½ SUZUKI TRAIL BIKES
DS 80 — $549
DS 100 — $729
DS 125 — $949
DS 185 — $1089
ON DISPLAY NOW AT
See them all at
COLWOOD HONDA
Div. Mullins Marine
2781 Millstream 478-8831
Left off Highway at
Western Speedway. D.L. 0036A

KAWASAKI
SUZUKI — BMW
Repairs — Service to all Makes
FREDERICK MOTORS LTD.
616 Queens 388-0823
D.L. 00834A

POWERTOWN M.C.

ZZ-1 TURBO	$3250
812 HONDA Touring	$3250
850 MOTO GUZZI	$1695
650 TRIUMPH	$1595
250 YAMAHA	$895
CT90 HONDA new	$725
100 SUZUKI	$475
250 KAWASAKI	$199

384-1249 DI 99169A 614 Grenville

COLLECTORS ITEM
1961 Norton 500 single ES-2 original accept for seat and muffler must be restored. $500 or best offer. 384-6315 between 5:30 p.m.-8 p.m.

1976 YAMAHA 100, ENDURO, only 800 miles, as new, fully equipped for trail or road. Helmet, safety boots and gloves included. $650 or nearest offer. 598-3214.

NEW IN '76 HONDA TL 125. Offers to $675. '75 Honda XR75, plus helmet. Offers to $450. 478-4860.

1974 900 KAWASAKI, EXcellent condition, 12,000 miles, new double-row chain, plus extras $2,300. 479-0270.

HARLEY DAVIDSON Sportster, 1976 Model XLH, Custom paint and other extras. As new, $3750, 384-4489.

1974 XL 175, GOOD CONDITION, runs well, great trail bike for beginning rider. Offers. 477-2945 after 5.

1972 750 NORTON, LOW MILEage, beautiful condition, $1200 or offers.

80 BOATS and MARINE

Oak Bay Marine

SALES AND SERVICE
DEALER FOR
KONG & HALVORSEN
ISLAND GYPSY
DIESEL TRAWLERS
DAVIDSON SAIL BOATS
DAVIDSON DIESEL CHUGGERS
GREW BOATS
SANGSTER BOATS
CAMPION BOATS
ZODIAC INFLATABLES
EVINRUDE OUTBOARDS
OPEN 7 DAYS
1327 BEACH 598-3393

PELAGIC
PACIFIC INDUSTRIES (1974) LTD.
A COMPLETE STOCK OF
FIBERGLASS
AND
EPOXY
MATERIALS
Z SPAR
MARINE PAINTS
428 E. Burnside
VICTORIA
386-1811 386-7814

HORWOOD MARINE
GLAS PLY
K & C
CATALINA SAILBOATS
22, 27, 30
823 PANDORA 385-1451

DOUBLE EAGLE
GLASPLY
CANAVENTURE
CAMPION
JOHNSON Outboards
and
ROADRUNNER Trailers
bob whyte marine ltd.
SALES AND SERVICE
Corner Harbour and Resthaven
656-6421 SIDNEY

UVIC Thermofloat
JACKETS
Coast Guard Approved
The latest in safety and survival clothing. STILL $74.50 WHILE STOCK LASTS. NEW PRICE $125.
BOSUN'S LOCKER LTD
580 Johnson St. 386-1308

1975 BAYLINER
25 'Saratoga offshore hardtop, 190 HP, OMC, sleeps 5, Bennett trim tabs, galley pak, dinette, enclosed head, dinghy, downriggers, compass, depth sounder, life jackets, flare kit, marine radio telephone, rod holders, swim grid, spare prop, anchor pak, excellent condition, other interests force sale. A bargain at $11,000 or best offer. 478-4898 or 479-7019.

Authorized
MERCRUISER
Sales — Service
MOBILE HOIST
for haulout
BLUE HERON
BOAT SALES
10775 McDonald Park Sidney
656-5564

BOAT MAINTENANCE SUPPLIES
—Waxes, Rubbing Compounds, Windshield Cleaners, Stain Removers, Bilge Cleaners and Mildew Removers available from "The Plastic Shop" Industrial Plastics Ltd., 2105 Douglas St., Victoria, 386-1477 or 460 Wallace St., Nanaimo, 753-0114.

22' BAYLINER
1975 Command Bridge Cruiser, 188 Mercruiser, tabs, camper back, a very clean boat. Approx. 100 hrs. $12,900
WESTPORT YACHT SALES
656-5832

'C' LICENSED 80 FT. KETCH rigged motor sailer, 18-ton fish hold, complete electronics, and hydrolic, geared for halibut and tuna, all stainless and aluminium rigging, deluxe teak interior. $130,000. 478-0207.

1975 15.5 HOURSTON GLASScraft, 50 Johnson electric, full camper top, compass, wiper, CB antenna, 1250 EZI-load trailer, aprox. 100 hours, carport kept. $4200. 478-6597 after 5.

NO OCEAN TOO LARGE for Philbrooks PH41 cruising-racing sailboat. Ruggedly built. Quality plus. Equipped and ready to go. May be seen at Philbrooks Shipyard, Sidney, 656-1157.

38' DIESEL YACHT
Steel construction, small sailing rig, all live-a-board facilities, beautiful shape, surveyed, asking $30,000. 383-9126.

68 20-H.P. MERCURY COMPlete with new controls and cables, includes tank and hose, $350 firm. Call between 5 and 7 p.m., 478-8160.

15' PLYWOOD BOAT, WITH Fiberglass 18 horse motor, windshield, canvas top, with downrigger and trailer, 478-6965.

LIMITED MOORAGE AVAILable in Victoria's most exclusive marina; 40' plus 38' fingers. Cedar Grove Marina, 656-2580.

10 HORSEPOWER SEAGULL with clutch, $350. 12' fibreglass Davidson lifeboat, best offer, 595-8216.

FIBREFORM 28
Twin Mercruisers and luxury appointments. 477-1377.

19' FIBERFORM HARDTOP, 165 Merc., full stand-up hardtop, E-Z load trailer, elec. brakes. $5,500. Phone 746-5382.

FAST, COMFORTABLE, 23' LAPstraite cruiser. Sleeps 3 (plus). Summer cruising, winter fishing, $4,900. 479-7695.

WANTED: TRADE EQUITY IN revenue property and cash, for 20'-24' fibreglass power boat. 383-7343, 598-5537.

CAL 25, EQUIPPED FOR RACing and cruising, excellent condition. $11,500. Duncan, office, 746-6232, Res, 748-1727.

GRAMPION 23, 5 BERTHS, 3 sails, outboard, CB, dinghy, stove, head, sink, cooler, good condition. $10,900. 479-4609.

14' BELL-BOY FIBREGLASS boat, tilt trailer, 50 h.p. Merc motor, good condition, $875. 478-9252.

45' FERRO-CEMENT HULL, SAMson C-Breeze loc. in Duncan. $10,500 or offer. 112-688-4307.

14' ALUMINUM BOAT, 9.5 HP. Evinrude and trailer. $770. 652-2055.

26' HAIDA, CABIN MODEL, EXcellent condition. Lots of extras. 658-5889.

14' FIBREGLASS OVER PLYwood runabout, 1961 Johnson electric 40 horse. $300. 598-6542.

JOHNSON 5 H.P. WITH CLUTCH, elder model, runs well. 383-5658.

17 FT. BOAT, FIBREGLASS hull, needs work, offers. 478-6776.

80 BOATS and MARINE

BOATLAND
Div. of Duncan Boatland
77
MERCURY
MADNESS
SALE

4.5 h.p.	$495
7.5 h.p.	$635
9.8 h.p.	$695
20 h.p.	$845

OTHER MODELS AT SUPER SAVINGS
SERVICE CENTRE
for Mercury and Mercruiser
In Victoria
Call DOUG at 474-1267
1014 Goldstream Ave.
In Duncan
Call ED at 746-4158
Island Highway

Summer Super Savings
BOATS
9' Boston Whaler
Reg. $1552 NOW $995
15' Boston Whaler
Reg. $3478 NOW $2495
17' Harpoon Sail
Reg. $5495 NOW $4395
21' Swiftsure Sail
Reg. $8495 NOW $6995
TRAILERS
1200 lb. Eze-loader
Reg. $305 NOW $395
1550 lb. Roadrunner
Reg. $640 NOW $495
2200 lb. Roadrunner (brakes)
Reg. $1050 NOW $795
ENGINES
4 hp Used Johnson OB
Reg. $350 NOW $275
Limited Stock—Prices Expire July 11, 1977
Call now! Pleasurecraft Sales—477-9424

23' ALL FIBREGLASS SLOOP. Roomiest 23 footer on the market, with 6' headroom and 7' beam. 4 berths, 3 sails, dinghy, anchor, compass and new 9.8 Merc outboard. Loads of storage space, full galley, separate enclosed stand up head and hanging locker area. Moorage at Westport Marina included until April '78. Fully equipped for cruising and ready to sail away. Offers on $9500. Private sale. 478-9480.

29' MARINER
Spacious command bridge, intercom, recording depth sounder, automatic pilot, radio, tape deck, power winch, pressure hot and cold water, head and shower, fridge, stove with oven, twin economical motors, with just over 200 hours each, docking lights. Asking $29,900. Boat house can be bought. Residence 592-4186, office 386-7521.

NATIONAL
BOAT SALES LTD.
2060 White Birch Road, Sidney, B.C.
V8L 2R1 Tel (604) 656-3966
AND ALSO AT
False Creek Vancouver

GEMINI METAL PRODUCTS LTD. Victoria International Airport Industrial area (opposite Flight Centre). Building or refitting your own boat? We make tanks, pulpits, bow or stern rails or any special hardware from stainless, aluminium, etc. Argon welding. We also build trailers to order. 656-4722, 8-5; 652-3407, anytime.

36' WESTCOAST TROLLER, 8 ton, A license, MV Isabella Point, Chrysler Crown engine, 2 sounders, 1 CHS new 55 channels phone, 1 CB phone, pilot, radar, loran hydraulic gurdies $45,000, owner retiring. Write Post Office Box 532, Campbell River or phone Victoria, 595-4486.

30' Trojan Express
CB Cruiser $28,500
Twin power. Radio tele. C.B. Trimtabs. Recording sounder. New canvass and much more. A rare model that must be seen, 592-9103.

1973 25' BAYLINER SARATOGA offshore; hard top galley, head, twin Volvo 130's, FWC trim tabs, swim grid, sounder, compass, camper back, plus fish curtain, new A.F. paint, excellent condition. Offers on $10,800. 658-5342.

16' Thermo Glass
Deep-V, 55-h.p. Johnson motor. Will throw in skiis, wet suit, etc. Going home to Britain next year. $2,000 takes. 479-9659, or days 595-2423.

35' PIVER LODESTAR TRI. Ketch shipyard built and engined. New Volvo Diesel 25, sleep 6, Teak interior, fully equipped, ½ light, strong and sound, 9 sails, safe free moorage, many extras, $18,500. 539-5731.

OVER 80 BOATS
12' - 40' POWER - SAIL
BANK FINANCING O.A.C.
OAK BAY BOAT BROKERAGE
1327 Beach Drive 598-1921

28-FT. CHRISCRAFT, CONNIE. Double planked mahogany hull. Fresh water cooled V-8. Depth sounder, compass, galley, head. Sleeps 5. Covered moorage available, $10,900. Don, 656-5477.

ALBIN 25 DIESEL, 135 HOURS, sleeps 4, diesel furnace, CB, sounder, compass, anchor, complete with sailing options. Built and delivered 1976, new replacement cost $32,000. 658-1066.

DAVIDSON SAILBOATS
D18 Family Weekender on Display
SALE PRICE $5295
OAK BAY MARINE SALES
1327 Beach Dr. 598-3393

18' DAYSAILER, Fast, planing hul of moulded mahogany. Aluminum mast, stainless rigging, 4 sails, trailer, and extras, all in excellent condition, $1750. 595-1605.

OWNER — 21 LOTUS ST. 40' new house cruiser, twin diesel, moorage, replacement $80,000, sell $62,000; 21' Sangster, $3500, 384-1660.

BEAUTIFUL POWERBOAT
fibreform 28, sleeps 7, shower, large command bridge, dinghy. 477-1377.

22' REINELL, 165 MERCRUISER, F.W.C., stove, fridge, head, good condition. $7,500 offers. Includes moorage. 479-4433.

HANDYMAN SPECIAL 25' WOOD boat, universal engine, 70 horsepower, good condition. Reduced price. 477-4186.

15½' GLASS SANGSTERCRAFT with 1974 50 hp. Mercury, controls, full canvas top and trailer. $2,500. Phone 479-9844.

10' RUNABOUT WITH 15 HORSEpower Johnson, good condition. $380. 592-9109.

UNDERWATER HULL CLEANing services. Reasonable rates. 477-9903, 595-3751.

22-FT. SANKSTER CABIN CRUISER, 188 power and leg like new, $8800. 477-2179.

35 HORSEPOWER JOHNSON outboard. Needs some work, $100. 652-1774.

14' 1974 CRESTLINE WITH 35 h.p. Chrysler, $2200. For demo phone 656-1466, 656-2315.

FIBREGLASS CANOE MOLD, very little used, new price $560, asking $160. 2881 Phyllis Street.

WANTED; 17-20' FIBREGLASS boat with inboard outboard trailer, top condition. Phone 385-2578.

21' REINELL 188 MERCRUISER FWC sounder trim tabs CB radio, etc. $8,300. 477-5920.

21' CAMPION, 1974 SKEENA 170 O.M.C., fresh-water cooled, moorage included. 656-4527.

15½' FIBERGLASS BOAT WITH 50 horse Merc, run in fresh water only. 598-8396.

WANTED: STEEL HULL TUGboat 25'-36' with GMC 671 or equal. 435-2251, ask for Don, No. 17.

JET SKI BOAT, CUSTOM BUILT 18' Cougar, 454, Berkley jet and trailer. $6,000. 658-8080.

14-FOOT RUNABOUT, 25 H.P. motor and trailer, $600. 386-6963.

CAL 25, FULLY EQUIPPED FOR cruising, $10,500 or offers. 477-9744.

6 H.P. JOHNSON OUTBOARD with 5-gallon tank. $400. 478-0777.

1972 WORKING OUTBOARD, 9.5 Evinrude. $250. 592-2503.

80 BOATS and MARINE

MERCURY MARINE
BELL BOY
FIBERFORM
CANAVENTURE
USED BOATS

14' FIBERFORM 65 Merc, trailer	SOLD
14' K & C twin 75 Johnsons, trailer $1795	
14' CUTTER 65 Merc, trailer	$1995
15' SPENCERCRAFT 50 Merc, trailer,	$1495
15' VANGUARD 65 Merc., trailer	$3395
16' STARCRAFT 65 Evinrude, trailer	$3495
17' FISHERMAN twin 28 Evinrudes, trailer	$1995
17' HOURSTON 165 Waukesha, trailer	$4750
17' K & C 120 Mercruiser, trailer	$4250
18' FIBERFORM 115 Merc, trailer	$4995
18' FIBERFORM 140 Mercruiser, trailer	$4995
22' FIBERFORM 165 OMC	$9995
22' FIBERFORM 225 OMC	$12,750
24' BELLBOY 188 Mercruiser	$15,495
26' MARINER twin 165 Mercruisers	$19,995

ALL USED MERCURYS GUARANTEED
A Boat for Every Budget at
MERCURY MARINE
800 Cloverdale
385-1457

GOLDSTREAM MARINE
HOURSTON Glasscraft
CAMPION
EVINRUDE Outboards
ROADRUNNER trailers
NOW OPEN
for your convenience
Mon.-Fri. 9 a.m.-8 p.m.
Sat. 9-5, Sun 1-5
2994 Jacklin Rd. 478-8391

MANY NEW QUALITY LISTINGS available for your inspection. This week we feature 26'8" Trojan, F.W.C., C.B. radio, immaculate. Contact JOYCE OMLID at:
BOSUN'S
Yacht Brokerage
10775 MacDonald Park Rd.
656-5558 Sidney, B.C. Box 2001

VAN ISLE MARINA
BROKERAGE
LAUNCH RAMP
FUEL DOCK
Vacuum pump oil changers. Complete line of filters and accessories for all vessels. Open 7 days a week, 8-5 p.m.
VAN ISLE MARINA CO. LTD.
Tsehum Harbor Box 2130
656-1138 Sidney, B.C.

AT OUR DOCK!
We have 12 good clean boats — from 21' to 32'. Listings on many more.
Contact JIM SQUIRE or KEN MITCHELL
GYPSY YACT SALTS
at
NORTH COVE MARINA
2270 Harbour Road, Sidney
656-5591

1968 CHRISCRAFT 28' EXPRESS cruiser, boat house kept, low hours on CC Marine 300 h.p. FWC. Dinghy with 3 h.p. outboard. Full camper back, cruise curtains, CB and AM radios, sounder, furnace, Sniffer, 2 fridges, stereo, reverb, TV, 3 batteries and charger 2 props. Bristol condition $21,500. No trifiers please. 478-0021 or 478-6857.

BOATERS!
See our large display of appliances, plumbing and electrical supplies.
S. J. PEDEN LTD.
2855 Quesnel St. 386-3464

CUSTOM BOAT AND CAMPER cushions, any size or shape. If you have an unusually shaped cushion, we can make it to your exact size and shape.
TILLICUM FURNITURE
2612 Sooke Rd., near Jacklin
478-0522

RADIOS
VHF — SSB — C.B.
MARINE ANTENNAS
SOUNDERS
Sales — Service — Installation
Ball & Shemilt Electronics Ltd.
1 West Burnside Rd.
386-9414

92 SPORTING GOODS

NEW MANAGEMENT
Watch For Our
OPENING SPECIALS SOON!!
Sea Trek Dive Centre
629 Dunedin
386-7528

WATER SKIS
Taperflex, Connolly, E.P., bindings, jumpsuits, wetsuits and more at
BOSUN'S LOCKER LTD
580 Johnson St. 386-1308

RIMPAC DIVERS Ltd.
Course starting in July include Underwater photography, July 3
Advanced divers training, July 9
Scuba diver training, July 18
Get full details from the shop at
9818 5th St. Sidney 656-6313

2 DAIWA GOLD MOOCHING reels, rods, new line. Trolling and mooching tackle with box. Concave wooden slalom water ski, Taperflex foam bindings. .22 calibre pellet rifle with rebuilt hardwood stocks. 656-1902, after 5 p.m.

6-PIECE DINETTE SET WITH buffet, manogany arborite, excellent condition. Evenings, 592-2095.

92 SPORTING GOODS

Robinson's
SHOOT FOR FUN
YOUR AIRGUN HEADQUARTERS
German Weihrauch —
English Webley
Choose from 25 models
Plus
Rifles—Shotguns—Handguns
Win. Pre 64, 30-30 or 32, $199; 30-06 Mannlicher, $395; .22 Armalite, $109; 30-06 Husquarna, $239; 30 ml Carbine, $119; 410 Double, $79; 12 Win. pump 3", $159; 12 Brno, o-n, $349; 25 Browning $39; Colt 38 Special, $99; 352 Dan Wesson, $279.
EASY LAY-AWAY PLAN
1307 BROAD 385-3429

Gordon's
Sporting Goods
1030 Hillside at Quadra
Phone 382-5815
DUCKS!
Sounds crazy until you see our prices, only $29.95 for 1 dozen assorted duck decoys. Stop in and see our stock of shotshell reloading supplies. (MEC, PONSNESS-WARREN, LEE.)

INTERNATIONAL KNIVES
INTERESTING GUNS!
Parker 12 ga. double — excellent
Colt 38 Super auto — excellent
Winchester mod. 54-30:06. Marble gamesetter — .22 and .44 cal.
Mayward Civic war carbine.
TARGET AMMO
30:06 — 308 — 303 — 8mm — .223
9mm — 45 auto — 38 spec.
574 Yates St. 388-2422
(Across from the Post Office)

PLAY-MOR
BILLIARD TABLES
SHUFFLEBOARDS
SUPPLIES, CUES
Direct-Factory to You.
384-3332 517 Kelvin Rd.

LIKE NEW, FRENCH PROVINcial, 9-drawer dresser and large mirror. 598-1806.

NEW 22-CAL. REMINGTON Nylon 66, best offer. 592-9897 after 4 p.m.

GOLF CLUBS, RH, STARTER set, complete with bag and cart. Good condition, $95 or offers. 592-1097.

YEAR OLD .22 COOEY MODEL 600 12 shot repeater and cleaning kit. 477-9949.

BEN HILL'S SPORT SHOP
Your Downtown Bike Store
1815 Douglas 385-5921

MACGREGOR VIP'S. NEVER been used. Woods 1,3,4,5. Irons 3 to 9, W, SI. Offers. 474-1686.

WANTED: UNICYCLE IN GOOD condition. 386-0565.

93 CAMERAS, SUPPLIES and PHOTO FINISHING

JUST ARRIVED
K—Burke and James 4x5 camera
—KALIMARE SIX SIXTY REFLEX with lenses and accessories
—Many old large format lenses
—Boxes of filters and accessories
city photo
1227 Gov't.
385-5633

PENTAX KM BLACK WITH F2 LENS AND CASE $249.95
Bill's Photo Supply
1675 Douglas 383-7443
New Hours 9-5:30
Thurs. and Fri. 9-9

SUPER CHROMEGA ENLARGER 4"x5", 80 mm, 105 mm, 135 mm. Componon lenses, automatic focussing, 5 negative carriers, power pack and electronic timer, $800. Simtron colour analiser, $150. All you need for top quality black and white or colour enlarging. Tel. 598-2838.

SPECIAL SUMMER SALE!
Canon F-1 black body only — new — no lens or case. One only $399.95
YOUNG'S 784 FORT
Sales & Service 382-5512

MISC. CAMERAS AND PROJECtors, dark room equipment. July 8th-17th, 4-7 weekdays. All day Saturday and Sunday. 540 Niagara Street.

BOLEX H16 REFLEX MOVIE camera, Dallmeyer 3" fele., Switar 16mm, carrying case. Excellent condition. $500. 595-1372.

CANON TX 1.8, SUN 85-210 telephoto and accessories. Offers. 383-1348.

YASHICA FR WITH 50 MM LENS, auto winder, $450. 398-4689, days only.

VIVITAR 75-260 MM., ZOOM lens, $225. 382-2285 after 6.

PENTAX SPOTMATIC WITH 4 lens systems, $225. 384-3694.

96 RANGES, STOVES and FURNACES

MINIATURE POT BELLY STOVE and pipes, black, excellent condition. 479-2905.

IMMACULATE FAWCETT OIL stove, space heater, oil tank and stand. Reasonable. 479-1704.

VIKING 30" STOVE, AVOCADO, very good condition, rotisserie, meat thermometer, $125. 477-0556.

97 FURNITURE

FOR SALE CHESTERFIELD AND 2 chairs, double steel spring bed with mattress, chest of drawers, all in good shape. 595-7596.

STUFFED SOFA AND CHAIR, good condition, ideal for young person, or rumpus room. Offers. Phone 386-6262.

SOFA AND CHAIR, 1 MONTH old, must sell. Paid $850, will sell for $600. 382-1048 evenings, 478-6232 days.

MUST SELL THREE-PIECE modern oak bedroom suite. Excellent condition, $550 or offer. 595-4119.

WIDE SELECTION OF GOOD furnishings and accessories. The Blue Nrn, 1133 Fort St. Open Sunday, too!

2-PIECE COLONIAL CHESTERfield. Lovely autumn colours. 386-1595.

OLDSTYLE BEIGE COUCH, good condition, $30. 8-855 Vancouver.

TWO BEDROOM SUITES, ONE five piece and one four piece suitable for child or adult. 478-4769.

HIGHBACK BLUE VELVET overstuffed chair, walnut legs, $95. 386-1096.

VILAS DINING ROOM SUITE, 9 pieces in excellent condition. Open for offers. 386-0091.

CUSTOM BEDS
Captain's $120, mate's $115, bunks $100. 479-7400.

FULL SIZED BED WITH BOX soring and mattress. Bookcase-headboard, $175. 598-4637.

COUCH AND TWO CHAIRS, very good condition, brown, $125. 382-7826 before 2..

MISCELLANEOUS COUCHES and chairs and hide-a-bed, colonial dining suite. 595-4429, after 4.

FOR SALE — SINGLE BED AND headboard, less than one year old, $160. 595-7532.

HIDE-A BED, QUEEN SIZE, brown-beige check, 8 months old. 383-6794.

WATERBED, COFFEE TABLE and end tables, large crib. 386-0456.

CHERRYWOOD PROVINCIAL dining room suite, excellent condition. 478-8862.

ROUND GLASS TOP KITCHEN table, and 4 black, chrome back chairs, brand new, $150; 384-7998.

KITCHEN SET, ROUND TABLE, 4 chairs, like new. $200. 382-8670.

6 PIECE WALNUT DINING room suite. $300. 477-5856, after 4.

MODERN CHESTERFIELD AND chair and coffee table. 383-2639.

OAK WRITING DESK, $80. Phone 652-3230.

97 FURNITURE

RIGA
"HAS IT"
HOLIDAY
SPECIAL!!!
25% off all "Citex Fabrics" on upholstery orders placed until July 29.
Have your furniture reupholstered while on vacation — for in home estimates with samples call Mrs. Daphne Pollard.
Free pick-up and delivery — Terms available.
RIGA
UPHOLSTERY
383-7621 Now In Market Sq.

MATTRESSES
INVEST IN THE BEST
INVEST IN REST
B.F. Goodrich foam rubber mattresses guaranteed for 20 years. Latex foam rubber automatically adjusts to variations in weight giving even support the full length of the spine. They are comfortable, cool, hygenic and are made in a fire retardant ticking. 3'3", $119 — 4'6", $139 — Queen, $179 — King, $269. Box springs to match. Polyfoam mattress topper pads, single $8.55, double $11.85. Queen $14, King $17.75. Angle iron bed frames with rug rollers $24.
IMMEDIATE DELIVERY
GREGG FURNITURE
2300 Douglas 388-7365

VILAS
GENUINE
VILAS FURNITURE
WE SHIP
Anywhere in B.C.
Brochure on Request
NOW ON DISPLAY
All new Emberglow finish
CONTINENTAL FURNITURE
716 Johnson St. 386-2458

TILLICUM FURNITURE WAREHOUSE CLEARANCES
—Solid Oak dining table, 42x42x60, Reg. $349, One only $244.
—Two drawer Colonial night tables, Reg. $84-95. Limited quantity. $59.00
—54" Grange Princess mattress and posture base. Reg. $169 two only $127.50
—Used Braemore Spanish sofa and chair, good condition. Worth $1200 new. Only $299.
Tillicum Furniture Warehouse
824 Johnson St. 388-6613

SUPERB 6-PIECE MEDITERRAnean style bedroom suite, 9 drawer dresser, mirror, highboy, armoire chest, headboard plus two 2-drawer night tables, list price $1,000, ours good as new at $599.95, as low as $24.21 monthly o.a.c. Knechtel oval French Provincial table, 4 leaves, 4 calned back chairs including arm chair, list price $1487, ours good as new at an unbelieveable $499.95. As low as $23.19 monthly o.a.c. Knechtel oak china cabinet, list price $1,000, super special $499.95. Open 7 days and nights, 15 mins. from Town, 10 from Woolco, Pete's Place, 786 Goldstream, 478-6000.

RECOVER NOW
Come to the largest showroom of upholstery fabrics and supplies on the Island at best prices. We cover any types of furniture, home or office. Pick up the phone and have our home consultant give you a free estimate on any of your upholstery needs in the comfort of your own home. All work guaranteed. For appointment call Tillicum Furniture, 478-0522, 2612 Sooke Rd. near Jacklin.

SAGERS' MATTRESS SHOPS
386-3841
1802 GOVERNMENT
Victoria's Largest Selection of COLONIAL FURNISHINGS

MATTRESSES
39" mattress and box spring starting at $79.95. Sofa and chair starting $229.95. Complete furnishings in stock. ACTIVE FURNITURE DISTRIBUTORS, 5664 David St. 382-8274.

¾ SIMMONS BEAUTYREST BOX spring, mattress, headboard, $40; two hand-made mahogany ¾ beds, complete with mattresses, $20 each; Vinyl Bifold door, $10. 595-8643, after 5:30 p.m.

WARDROBE. LIKE NEW, FULL length mirror, single door, mirror at compartment, 5 drawers, approximately 36" width, 36x22x63½, walnut finish, $130 or nearest offer. 595-8129.

FOR SALE: AMOST UNUSED outdoor upholstered aluminum furniture set. Table, four chairs, umbrella, lounge chair, swing, canopy. 388-5029.

MUST SELL: BEAUTIFUL 7 piece dinette suite, rustic style, excellent condition, $385. Call 658-5568.

LOVELY OLD BURL WALNUT 2-door cupboard, approximately 5'x3', Queen Anne legs, $250. 386-1096.

98 TV, STEREO, RADIO SALES and SERVICE

SANYO PACKAGE STEREO deals start at $279.95 with receiver, belt driven turntable and 2-way speakers.
ATLAS STEREO AND TV
763 Fort St. 385-2712

HITACHI, PHILIPS, NORESCO, Dual. Shop around and compare. We service what we sell. ELECTRON TV SALES and SERVICE. 100 Burnside W. 383-5432.

TANDBERG TCD-310, ASKING $450, excellent condition. Also Roberts amplifier, Dual turntable, and 4 speakers, asking $300. 592-0350 after 5 p.m.

MUST SELL: AKAI 707-D STEREO cassette deck. Excellent condition. $250, save over $100. 383-5032.

HELP — 100 MANY COLOUR TVs taken in trade — come in — make an offer. City Centre TVs, Kmart Mall, 477-6971.

23" BLACK-WHITE ADMIRAL wood cabinet, twin speakers, excellent condition, $60. 383-7485, evenings.

C.B BEAM ANTENNA, 3 ELEments vertical, 3 horizontal, rotator and box, two 50' cables and mast, $195. 385-2279.

STEREO FOR SALE, AM-FM RECeiver, Dual 601 turntable, 2 speakers and a GVC tapedeck with Dolby system, $850. 383-6169.

MARANTZ 1120 AMPLIFIER, 50 watt per channel, 60 watt with 4 ohms speakers, excellent condition, $450. 478-2744.

KENWOOD TURNTABLE WITH Shure M91ED cartridge, never been used, $70. Phone before noon, 383-3762.

25" CONSOLE RCA COLOUR television, custom teak cabinet, excellent condition, $350 or best offer. 656-6806.

BRITISH CONNISSEUR TURNTable, $250, new. One-year-old — $125. 642-4559.

ADMIRAL STEREO AM-FM radio, turntable, and built-in cassette deck, $150. 474-1528.

SHURE MICROPHONE PE566, never been used, $145. Phone before noon, 383-3762.

COMPLETE SANYO COMPOnent unit with cassette deck, like new, $600. 477-0912.

VIKING STEREO, LIKE NEW, AM-FM, Garrard turntable, 8 track tape, ½ price, $150. 384-3622.

PAIR SANSUI 1200 SPEAKERS. 479-4420.

AKAI REEL-TO-REEL TAPE RECorder, best offer. 382-6516.

HK CITATION 11 PRE-AMP, $300. 388-4689, days only.

98 TV, STEREO, RADIO SALES and SERVICE

RENT
TO OWN
1977 20"
ELECTROHOME
COLOR TV
NOTE: Rent to own also available for 26" console TV.
3 year warranty on all parts and labour and 6 year warranty plan on the picture tube. Call
CITY CENTRE TV
OPEN 10 A.M. — 9 P.M.
6 DAYS A WEEK
477-6971
Next to K Mart in the Mall

C. TAYLER
Home Appliance Ltd.
383-3281
RENT
COLOUR
TV'S
707 JOHNSON

COLOR
TV SERVICE
Overhaul SPECIAL $59.95 plus parts (we make this offer once each year). Butler Brothers Television Service 383-6911

MAIS
FURNITURE AND APPLIANCES
RENT
Color or Black-White
TV's at PENNIES per day
385-2435 1821 Cook

CAV ELECTRONICS LTD.
736 YATES STREET
MARANTZ, YAMAHA, DUAL
DAHLQUIST, SAE, TEAC, BIC
388-6564

TV RENTALS
14-20" Colour—
Colortron
3180 HARRIET 383-9113

SANSUI 210 TUDOR AMP, 1225 Dual table, EDF 80 speakers, $400. 385-5336.

99 GROCERIES, MEAT and PRODUCE

SUMMER MEAT SPECIAL
50 lb. barbeque pack, excellent for summer barbeques—
20 lb. chuck stak, 10 lb. hamburger patties, 10 lbs. frying chicken, 3 lbs. pork chop, 3 lbs. wieners, 4 lbs. pork sausage, $49.95.
Grade A aged super hinds, $1.25 a lb. cut and wrapped.
Alberta Meat Distributors, 1811 Cook St. 383-3012 383-8552.

LOGANBERRIES
YOU PICK
Highcroft Farm, 652-3363
6081 Old W. Saanich
The finest fruit that Saanich produces for jams, jellies, pies, etc. Pick them this Sat. and Sun., from 8 a.m.-9 p.m.

SWEET END OF SEASON
TABLE AND JAM
STRAWBERRIES
BRING OWN CONTAINERS
SAANICH FRUIT GROWERS
ASSOCIATION
2180 KEATING CROSS ROAD

"MEAT" AT McCOLLS
Grade A sides of beef 99c lb.
Black Puddings, slicing sausage, White Puddings, Haggis.
PARLIAMENT MEWS
Ste. 5-230 Menzies St. 382-1611

PICK YOUR OWN STRAWberries. Good picking.
LECOTEAU FARMS
304 Walton Place, off Oldfield Road. 658-5888

CHERRIES
Starting Monday, July 11th, you pick 40c, picked 50c, at Saanich Orchards. Off Stellys X Rd. 652-2009.

OKANAGAN FARM FRESH cherries, ready for canning. Monday, Tuesday and Wednesday at Colwood Community Hall, Sooke Road, Colwood.

YOU-PICK STRAWBERRIES, good fruit. Ripened since Sunday. George McCarthy, 6476 Oldfield. No phone orders.

U PICK STRAWBERRIES
50c per pound. Michelle Brothers Farm, 3015 Island View Rd. Also new potatoes available.

FRESH OKANAGAN ORGANIC cherries at Whippeltree Junction, 2 miles south of Duncan. 50 cents per lb. over 10 lbs. 748-9770.

BRADLEY'S U PICK STRAWberries, starting 8 a.m. daily, also picked fruit avail. 1992 Stellys X Rd. 652-1882.

OVERWEIGHT?
Shed unwanted pounds with medically approved M.D. meal bars. Phone 383-8348.

PICK YOUR OWN STRAWBERries at all this week. 6373 Oldfield Road. Open evenings.

NEW POTATOES, $2 PER SACK. After 6 p.m., 6095 Pat Bay Highway.

RASPBERRIES, READY picked. Red currants and blueberries, too. Advance order. 386-0934.

STRAWBERRIES, PICK YOUR own Sat. and Sun. 6984 Veyaness Road. 652-2353.

TOMATOES FOR SALE, 40c LB. Quantities over 20 lb, 35c lb. 6432 Pat Bay Hwy.

RASPBERRIES FOR SALE, order now. 652-3217.

STRAWBERRIES. PICK YOUR own. 50c a lb. 652-1608.

FRESH BEETS WITH TOPS. 20C per lb. 479-6388.

100 MISCELLANEOUS FOR SALE

$4.95
Per square yard — all carpet roll ends under 7'x12' valued to $25.98 per sq. yd. — over 800 in stock. Fuzzy Wuzzy rugs, Craigflower and Skinner — also, Bay and Blanshard. 382-6142.

Carpet Sale
Carpet roll ends, up to 12x50 ft., regular values to $46.95 per sq. yard, clearing at less than half. Fuzzy Wuzzy rugs, Craigflower and Skinner, also Bay and Blanshard, 382-6142.

GARAGE SALE, MISCELLAneous items, Electrohome stereo, Apt.-size washer and dryer, baby crib, etc., etc. 5227 Santa Clara., 10 a.m. Saturday and Sunday

PROPANE FRIDGES
NEW AND USED
8028 GRANVILLE, VAN., 263-8756

12' COLECO SWIMMING POOL, extra accessories included, $70. Girls'-bike, 26", $20. Tricyle, $5. VW trailer hitch, $10. 595-3092.

ONE GM SAFETY SEAT, $10; one inspected-pass safety seat, $30. 478-4742.

GENDRON STROLLER, $25; CAR bed, $10. Both good condition. 478-4742.

TWO 6'8"X9' ALUMINUM SLIDing glass doors, $200 each. 478-8964.

WASHER AND DRYER, GOOD condition, $275. Phone 592-1398.

100 MISCELLANEOUS FOR SALE

WE ARE MOVING SOON — SACrifice prices on brand new home furnishings — Look at these examples — modern 2 pce. chesterfield, 100% Polyproline fabric, gold or rust, reg. discount price $349, moving sale price $269; Colonial deluxe sofa and roto rocker, 100% nylon pumpkin floral, reg. discount $757, moving sale $599; contemporary plush nylon sofa and love seat, reg. discount $599.95, moving sale $398.88; hi-back sofa andchair, solid colour of wheat-wheat or oatmeal, reg. discount $699.95, moving sale $498.88; sofa sleeper — 100% herculon, choice of colors, reg. discount $370-$399, moving sale $259.88 $288.88; quality restonic mattress and box spring sets now priced to clear out, 39" twin set, $99.99, 48" ¾ set, $109.88, 54" double set, $119.88, 60" queen set, $149.88; bedroom suite, 5 pce. consists of triple dresser with mirror, chest 54"-60" headboard and 2 night tables, reg. discount $519, moving sale $398. We also have dinette and dining suites — Coffee and end tables, lamps, desks, chests, dressers, etc. Many, many more items too numerous to list in this ad. Admiral refrigerators, freezers, dishwashers, ranges, automatic washers and dryers all discount to sell fast. Apply 704 View St. basement. 9:30 a.m.-5:30 p.m. Friday eves. to 9 p.m. Norwood Home Furnishing Sales.

FLORAL SWING SEAT, $160; barbecue with rotisserie, $20; Viking riding lawn mower, $450; brass fire screen, $60; garden roller, $15; crystal chandelier, $160; new Westinghouse 3-door fridge, white, $600; Westinghouse washer and dryer, $500; new carpet, 4x3 yds., $100; bedroom furniture. Phone evenings, after 6:30, or weekends, 477-8188.

LUXURY, MODERN FURNITURE from the Rudyard Kipling, sectional sofa group, corner hide-a-bed, wall units, plants, double bed, 2-piece moss green sculptured carpet to cover 12'x14', 4'x5' white shag rug, stereo components, hand-crafted Grandmother clock, etc. Also, 1970 BMW 2002. 598-2151.

BROADLOOM, NEAR NEW, 12x15, 6½x7½, green tones, short shag, with underlay, 9½x12½, mauve tones, short shag. Box-spring and Sealy mattress. Bookshelf headboard. Evenings, 385-4329.

LEFT OVER FROM PROJECT. Quantity of lumber, stacks of joist bridging, 2"x2", also, compresser, for nailing machine. Hose and two heads. Best offers secures. Contact G-Plan Properties. 535 Yates, 385-0991.

GARAGE SALE
All household furnishings, pictures, lamps, motorbikes, 350 and 180 Yamaha, saddles and bridles. Sunday, June 10th, 10 to 4. 1595 John Road, Sidney.

1. ACRYLIC TUBING, ROD AND SHEET — Available from THE PLASTIC SHOP, Industrial Plastics Ltd., 2105 Douglas St., Victoria, and 460 Wallace St. Nanaimo. Open 6 days a week.

COMMERCIAL APPLIANCES
110-volt vegetable steamer unit, 6 holes, mobile, in excellent condition. Commercial potato peeler, commercial pizza oven. All items open to offers. 477-8842.

LOVE SEAT; CHAIR; COFFEE table; AM-FM stereo (makes 8-track tapes); IBM electric typewriter; antique china cabinet; double mattress and box springs

TODAY'S CROSSWORD PUZZLE

UNITED Feature Syndicate

ACROSS

1 Bridge designers: Abbr
5 From behind
9 Jakob Ammann followers
14 Solicit customers brazenly
15 Taj Mahal site
16 E. Indian noblewoman
17 Cantata solo
18 Spitting image: 2 words
20 Teller's compartment
21 Ending with mod or cist
22 Jewish ascetic
23 West Coast shrub
25 Motion picture shot
27 Early Irish alphabet
29 Int. Trade org.
30 Cripple
34 Take steps
36 Garbage
38 State of confinement
39 Washington's neighbor: 2 words
42 U.S.S.R. V.I.P
43 Red ink ingredient
44 Blockhead
45 Wolly creatures
46 "Battle of Britain" heroes. Abbr
47 Accepted averages
49 Military chaplain
51 Reposes
54 Temporarily: 2 words
58 Thoroughfare: Abbr.
60 ---- mutuels. Betting system
61 Drew an improved sketch
63 Revise
64 Proof of who one is: Abbr.
65 Area unit
66 Not any
67 Grandma -----
68 Young males
69 Three: Spanish

DOWN

1 Les ----- Unis The U.S.A.
2 Water wheel
3 Execution device
4 German POW camp
5 Commanded
6 Ripening agents
7 Eur dictator: 2 words
8 TV playwright --- Mosel
9 Come into being
10 "A ---- a man "
11 "Gloomy Dean"
12 Observed
13 In this place
19 Minnesota lake
24 ----- America
26 Character of a group
28 Letter address abbr
30 Copying mach.
31 Foreign officer
32 Wading bird
33 "Down-Under" tree
34 Competent
35 Racing team
37 In advance
38 Of the moon
40 Poetic contraction
41 Insolent talk Slang
46 Branches
48 Be contrite
49 Annoying things
50 No matter which
52 Threesome
53 Plots of land
54 Shrub used in hedges
55 Restyle
56 Verses
57 Ribbon Suffix
59 WW II resistance group
62 Prattle

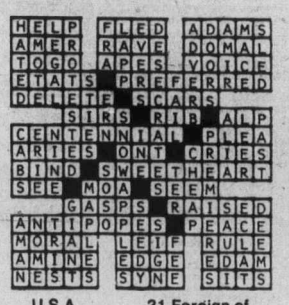

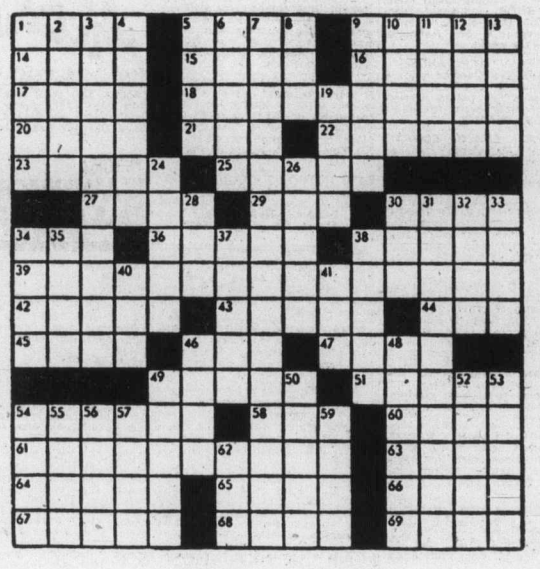

By R. A. POWER

100 MISCELLANEOUS FOR SALE

GARAGE SALE, SAT. 11-5 This years best bargains: B-W woodgrain 19" TV recently tuned, with TV stand, $60; Aiko cassette tape recorder, $25; French provincial coffee and two end tables, set $80; walnut grain coffee and two end-tables, set, $15; green rocker, $20; TV lamp, $3.50; kitchenette set with four chairs, $15; AM-M clock radio, $12; pair quality drapes, $25; ornaments, [illegible] plaques, steam iron, many kitchen items including dishes, vegetable steamers, baking tensils, etc. Turn in at 1345 Craigflower Road, Triple Oak Mobile Home Park, take the short gravel road at back of park to first mobile home No. 16A. 382-9835.

1 12-CUBIC FOOT DEEP freeze, $160; 1 20-cubic foot deep freeze, $125; 1 16-cubic foot upright freezer, $145; 1 frost-free Viking, 16 cubic foot, 2-door fridge, $250; 15 automatic washers: Viking, Speed Queen, Kenmore, $100 to $200 each; 10 automatic dryers, $75 to $125; 1 Simplicity washer-spinner, $125; 3 Hoover spinner washers, $75 each; 4 fridges, $70 each; 3 wringer-washers with pump, $30 each; 14 30" electric ranges, $50 to $125; 6 24" electric ranges, $45 to $90 each; 2 110 electric range with oven, $22 each. Gardiner Appliances, 3951 Shelbourne Street, 477-6442.

ONE MTH. OLD KENMORE VACuum with power head list $260.95, ours $119.95. kenmore vacuum with power head $89.95. Hoover upright $29.95. Overstuffed chesterfield and chair $49.95. Near new chesterfield and chair was $399.95, now $199.95. New 4-drawer dresser $39.95. 3-piece leather-like living room suite, tuft-style overstuffed long couch, love seat and swivel chair, was $699.95, now $499.95. Two snare drums on stands, Ludwig and Olympia, either $49.95. Pete's Place, 786 Goldstream, 478-6000.

BLUE GOLD FLEXSTEEL CHESterfield; brown arm chair; brown fidelity cabinet record player radio; colonial coffee and end-table; white Indian carpet (18'x9'); hall runner, rust; Salem maple single pedestal desk; Vilas maple dresser desk, mirror night stand; black leather suitcases; Mustang bicycle (boy or girl); Kepok life jacket (child's); sleeping bags, Teryline fill. 477-5705.

COMMUNITY GARAGE SALE apartment washer, $85; desk, $20; fridge, $45; tilt-boom hauling trailer, $260; wagon wheels, $40 each; dressers, $10 - $35; new fridge, freight claim, $350; pool table, $125; desk, $65; stove, $25; Velour chair, $99; oak drop-leaf table, $95; moped bike, $220; ceramic fire pot barbeque, 45. 3932 Douglas St., Tuesday-Sunday 9:30 to 5. 479-1713.

PHILLIPS CONSOLE STEREOphonic radio record player. Four-piece leather covered chesterfield suite includes single chair, love-seat and chesterfield. Coffee table, Woods electric water heat, 30 gallons. Saturday or Sunday afternoons, 4911 Lochside Drive.

GARAGE SALE — BOATS, motors, radial saw, fishing tackle, golf equipment, freezer, fridge, garden tools, mowers, chairs and other miscellenaous items. Saturday and Sunday, 902 Hampshire Road.

KENMORE PORTABLE DISHwasher, five cycles, nearly new, offers. 383-9868.

BARBEQUE AND SPIT, COLEman heater, bathroom cabinet. 4[illegible]-519.

MCCLARY SQUARE TOP fridge, $130. Older stove, offers. 595-4805.

MESH PLAYPEN, $25. AFTER 4 p.m. 592-9897.

GARAGE SALE — SAT. MISC. items. 530 Pearkes. 478-7122.

TRAIN SET FOR SALE, $50. 386-0035.

USED RED BRICKS, 22C EACH. Phone 385-2916.

10'X20' PRE-FAB STORAGE Shed, with floor, $450. 384-2872.

100 MISCELLANEOUS FOR SALE

23 CU. FT. VIKING DEEPfreeze, 2½ years old, very good condition, $250. 2-wheel garden tractor with cultivator, disc, plough and wheeled seat. Asking $200. Older 50 horsepower Evinrude outboard, offers. Can deliver 642-3759.

SUPER GARAGE SALE Tools, household items, pet gerbils and rabbits, canoe, hide-a-bed, barbecue, camping equipment, deep freeze and much more. Sat., July 9 starting at 8 a.m., 983 Marchant Ave., Brentwood.

OPENING
HIBERNIA ANTIQUES
Saturday July 9th.
1016 FORT STREET

CHEST OF DRAWERS, CONSOLE record player, B & W TV, coffee table, chairs, crib mattress, coffee perk, lamps, etc. Friday 2-7 p.m., Saturday 10-2. No. 403-1445 Fort St. 595-3379. Park on Pemberton.

NUTONE BLENDER ATTACHments, for food centre, never used, $15; Portable fiberglass sauna bath, excellent condition, $125. 656-2348.

GARAGE SALE — FRIDAY 4 till 8. Saturday 11 till 4. Right behind K-Mart, up Arrow, right on Bow, and right on Quiver. 1535 Quiver Place. 477-4489.

WOOD FRAMED ¾ BED, OLD fashion style, new guitar, ukulele, dresser, judo outfit size 12, hand mower, 356 Moss St. Saturday 10 a.m.

8-MONTH-OLD LEFTHAND 16-cubic gold Moffat fridge, $500. Hide-a-bed, good condition, $250. 5:30 to 7, 477-0814.

GIANT GARAGE SALE. JULY 8-17, 4-7 weekdays. All day Saturday and Sunday. 540 Niagara Street.

RIGHT HAND AVOCADO COLDspot frostless, 700 fridge. Good condition. 356 Moss St. Saturday 10 a.m.

GARAGE SALE DINING ROOM suite, fridge, stove, maple bunk beds, bedroom suite, etc. 788 Newbury st. from 10-4 Saturday.

METAL DETECTOR $60. SEVERal stained glass shades from $35. Matching large Victorian picture frames. Offers. 388-7903.

24" HIGH RISE GIRL'S BIKE, AS new. 12' by 3' round swimming pool, including pump and filter, used one season. 652-4332.

GAS MOWER—$35. DOUBLE bed, $50. Chiropractic table and X-Ray, offers. 478-5321.

22-CUBIC FOOT, CHEST freezer, $225, gas reel lawnmower, $29. 595-7980.

LOVELY OLD OAK WOODEN filing cabinet, 16 drawers, $85. 656-4296.

CAST POT-BELLY AND PARlour stoves; down sleeping bags. 384-9064.

2 STOVES, 2 REFRIGERATORS, older-style, sturdy. Reasonable price. 388-5869.

RED DEVIL RACING GO CARTS, excellent condition, hardly raced, $625, with extras. 382-8627.

GIANT GARAGE SALE, BAND saw, furniture, plants, miscellaneous. 695 Craigflower.

GARAGE SALE, CLOTHING SIZE 8, household items, July 9 and 10. 396 Obed.

CALIFORNIA KING WATERBED, complete. One year old, $150. 656-7291 between 9 and 4, David.

MINK STOLE WORN TWICE, paid $600, will sell for $300. 592-7961.

BUNK BEDS; DRESSER; 12' aluminum car-topper; home-made tent trailer. 477-6657.

SMALL CANNISTER VACUUM cleaner, $30. 383-6833.

SPA MEMBERSHIP FOR SALE, $250 for 10 years. 384-9206.

103 MISCELLANEOUS WANTED

LUNDS
AUCTIONS
Tuesday — 7 p.m.
Friday — 1:30 p.m.
APPRAISALS
For All Purpose
386-3308

WE WANT YOUR GUN
RIFLE, SHOTGUN
OR HANDGUN
CASH FOR ALL MODELS
Robinson's
Since 1929
VANCOUVER ISLAND'S LARGEST GUN SELECTION
1307 BROAD 385-3429

THE SALVATION ARMY Needs your re-usable clothing, furniture and household goods. "Help us to help others." Family Thrift Stores. Victoria, Sidney and Langford. For pickup — 386-3295.

QUESTION!
Who would be interested in buying Military Souvenirs?
ANSWER!
INTERNATIONAL KNIVES
574 YATES ST. 383-2422
(Across from the Post Office)

HIGHEST PRICES PAID FOR all your household items. Universal Trading Centre, 584 Johnson Street. 383-9512.

I NEED OLD STOVES, OLD wood working tools, old wood chairs and tables, old metal beds, etc. 479-2684.

WANTED: 17 FT. TO 20 FT. fibreglass boat, auto or truck in trade for 29 ft. GMC motorhome conversion. 656-6806.

LOOKING FOR BOOTHS CHINA made in England. Blue British scenery. No. A8024. Please call collect after 5, 206-885-6453.

WANTED; USED FERRO TYPE print dryer. 388-7791 or 598-3533 after 6.

OLD CAR BATTERIES, RADIAtors, copper, brass, lead. 383-1328. 526 David.

GARAGE OR SHED WITH ELECtricity, in or out of Victoria. 479-9283.

WANTED: LARGE GARAGE OR shed with electricity, in or out of town. 384-3934.

OLD PAINTINGS WANTED, INcluding damaged ones. Also, picture frames. 382-4636.

SELL OLD BOOKS TO THE Haunted Bookshop. 382-1427.

FRIDGES AND FREEZERS bought. 598-7422. All-Temp.

WANTED: 600 LB. BEAM SCALE. Phone 652-2803.

WANTED: SOAP-BOX DERBY car or Go-Cart. 477-7412, after 4.

WANTED: ENGLISH CAR BED and Umbroller. 652-3747.

WANTED — TWO DOWNRIGgers. 656-6427.

103 MISCELLANEOUS WANTED

WASHERS - DRYERS
Cash paid for Inglis, Kenmore, Whirlpool and Maytag washers and dryers working or not. Ralph's Appliance Repairs, 479-7824 'til 7 p.m.

109 MISCELLANOUS TO RENT

WHY BUY?
AND MAKE A MISTAKE.
Telephone Answering Machine Rentals at INTERCONNECT
384-0511

ACOUSTIC, 2-COLUMN SPEAKer, replacement value—$400 each, almost new. Offers. Call 386-7843 from 8:30 to 4:30, Monday to Friday. Ask for D.J.

SAWYER SEWING CENTRE
RENT TO OWN — Domestic and Industrial sewing machines
540 FORT 388-6728

115 SWAPS

TRADE OR SELL STEREO SYSTem, less than 6 months old, Yamaha model, T C800D, stereo cassette deck, BIO Venturi model 4, loudspeakers, Pioneer SA9500 integrated amplifier, 80 watts per channel for road or trail bike, approx. value $1000. Call 479-1284 after 6.

1973 METEOR, V-8 AUTOMATIC, air, power steering, power brakes, excellent condition, $1800 or best offer. '67 Ford 2-door, re-built 428, 4-speed and more. 383-8953.

1973 SUZUKI 500, FOR BOAT, motor and trailer Helmets, saddle bags, wind screen included. 595-8594 after 6 p.m.

29 FT. MOTORHOME, GMC, FANtastic conversion for family. All amenities, $4,750. Will take boat, car, truck or ? in trade. 656-6806.

JACOBSEN SELF-PROPELLED reel mower with catcher, for good rotary gas mower, or sell $50. 386-8245.

'73 DATSUN SELF-CONTAINED Buccaneer camper, will take small station wagon as part payment. 595-4003.

EQUITY IN REVENUE PROPERty and cash for 20'-24' fiberglass power boat. 383-7343, 598-5537.

61 VAUXHALL VICTOR. WILL swap for shotguns or whatever. 388-6502.

'66 CUTLASS, TOP SHAPE, trade for hardtop tent trailer. 1086 Shaw. 478-9118, 6 to 8 p.m.

MINI BIKE, EXCELLENT CONdition, $250 or best offer. 388-6962.

116 COINS and STAMPS

FORT STAMPS, FORMERLY Kents, now located at 841 Fort Street. 386-1912. Buy, sell and trade.

MAJOR ERROR OLYMPIC, wrong date, $350. Victoria Press. Box 347.

STAMPS AND COINS FOR SALE, phone 658-5135.

117 ARTS and ANTIQUES

SUPERB EARLY AMERICAN mahogany love seat, $399.95. Mr. and Mrs. mahogany chairs, $399.95 pair. Mahogany upholstered bedroom chair, $99.95. Wingback upholstered chair, now $169.95. Golden oak mirrored back sideboard, $249.95. Other mirrored back sideboards from $119.95. Golden oak duchess dresser, $99.95. Large selection of duchess dressers and chairs. 15 mins. from town, 10 from Woolco. Open 7 days and nights, 786 Goldstream. Financing available o.a.c. 478-6000.

OPENING
HIBERNIA ANTIQUES
SATURDAY, JULY 9TH
1016 fort street

STATUE OF SAPPHO, HEIGHT 33", 100 years old, $2,000. Mahogany settee, 100 years old, needs renovating, price $350. Terms, cash or certified cheques. 1270 May Street.

COME TO THE BLUE URN. Antiques and Collectibles in an interesting Heritage home. Open Sunday, tool 1133 Fort Street.

ANTIQUE REPAIRS FRENCH polishing, restoring, refinishing, cabinet work. 388-5639, evenings. 479-3443.

FURNITURE REPAIRED. ANtiques our specialty. 478-2539.

120 GARDEN SUPPLIES

LE COTEAU FARMS
LARGE SELECTION OF PATIO planters and hanging baskets, home grown, from $3.50 to $7.50. 304 Walton Place, off Oldfield Rd., 658-5888.

VANCOUVER ISLANDS LARGest stock of new John Deere lawn and garden equipment. Good reconditioned trade-ins usually in stock. J. Grieve Motors Ltd., 652-1642 days, 652-4192 evenings.

GE ELECTRIC LAWNMOWER, complete with cord and grass catcher, new this year. $65. 656-2774, after 5 pm.

Fertilizer

COW MANURE FOR SALE. 652-2026 or 652-1743. No Sunday calls, please.

Plowing, Rotovating and Cultivating

DON'S TRACTOR SERVICE
477-3913
We rotovate, plow, cut grass and brush also, loading and hauling.

COOPER TRACTOR SERVICE
478-3143 or 477-5167
Grass or brush mowing, rotovating, loading, hauling, lot cleanup.

Seeds, Bulbs, Plants and Shrubs

LARGE FIDDLE-LEAF FIG FOR sale, suitable for halls or commercial building. Best offer. 592-0461.

Topsoil, Rocks and Fill

SCREENED TOPSOIL WITH sand and manure $12 C.Y.
Minimum Delivery 6 C.Y.
Garden Sand $3 C.Y.
Plus Delivery
Sand — Fill
Road Gravel
Drain Rock
Crushed Rock
Bark Mulch — Fine ¾"-1½"
Bark Mulch — Coarse 1½"-3"
E. NIXON LTD.
Office 385-4431
Nights 479-1937
or 479-2995

NO 1 RICH SCREENED BLACK loam, $9 per yard, bags $2. No. 1 topsoil, $8 per yard, good topsoil $5. Also fill soil, gravel, sand, manure and hog fuel. 595-8129.

TOP QUALITY SHREDDED TOPsoil, mixed with sand and manure, 10 to 14 yard loads, $8 per yard. Smaller amounts available. Peninsula Bulldozing. 479-1884.

BEAUTIFUL GARDENS
Garden clean-up, maintenance and complete landscaping service 384-9972.

LAWN SOD
Johnson Sod Farms. Orders of all sizes. 339-4803. Comox.

VIRGIN SHREDDED PEAT SOIL For beautiful lawns and gardens, retains moisture. 383-1532.

GRAVEL SUPPLIES (REASONable rates, free fill, delivery only. 478-2326, 478-2428.

BLACK PEAT SOIL BY THE sack. We deliver too! 382-2843.

TOP SOIL $8 PER YARD. GRAVel and sand delivered. 652-2572.

CLEAN FIELD SOIL. $8.50 A yard delivered. 479-5088.

125 PETS and SUPPLIES

FEMALE MINIATURE DACHShund. 2 years, very friendly. $50. 478-3622.

WANTED 10 AND 15-GALLON aquariums and all accessories. 382-9774.

FREE KITTENS, 6 WEEKS OLD, male short-haired. Call 386-3060.

2 TABBY KITTENS.
479-4598

PIGEONS FOR SALE.
479-7781.

THREE SIAMESE KITTENS, reasonable price. 382-9015 after 5.

GOOD HOMES WANTED FOR adorable kittens. 477-0239, 477-3516.

KITTENS NEED HOMES IMMEDiately. 478-4891.

FREE KITTENS, 3 MALES. 386-6613 after 5.

BUDGIE AND CAGE, $18. PHONE 382-0255.

POODLE PUPPIES EXCELLENT breed, unregistered. 478-0780.

FREE — TO GOOD HOMES, 2 guinea pigs, 479-6118.

RABBITS! FREE TO GOOD home. Call 384-8656.

125 PETS and SUPPLIES

THE BIRD CAGE
Shelbourne Plaza. Birds, fish and macrame. Fish sale, 10% off aquarium sets, hoods and stands. Medium Neons and Penguins, 4 for $1.49. Silvertips, 3 for $1.49. Black Mollies, 2 for $1.49. 3619 Shelbourne, 477-3811.

READY TO GO FOR FALL hunting, registered English Springer Spaniel pups. Liver and white color. Champion field trial stock, shots, registration papers, tails docked, etc. $200. 656-6864 or 598-4824.

GERMAN SHEPHERD, OLDER puppy, magnificent looking dog of excellent temperament, long line of champions. (Father has dual title.) Perfect for breeding or showing. Phone 598-7870.

OUR LOVELY COLLIEshepherd cross chases our chickens so we have to let him go, to a nice country home with children. 652-3898.

FREE TO COUNTRY HOME, 2 large, 2-year-old dogs. Newfoundland type, male and spayed female. Must stay together. Phone 382-3355, after 5 p.m.

SENSATIONAL GERMAN SHEPherd puppies, champion sire and dam for show obedience. Phone Machemer, 246-9072 Prangley, 746-7591.

VICTORIA CITY KENNEL CLUB, sanction match, July 10 at Holly Oak 1565 Mt. Douglas X Rd. Entries 10 to 11 a.m. For information. 656-4069.

LOVING SMALL COMPANIONS. Miniature long-hair Dachhunds. Registered champion stock. 479-6379.

WE ARE LOOKING FOR A home for our Siamese cat, a pet to us for 9 years. No children, houses only, no apartments. 382-7628.

REGISTERED BRITTANY SPANiel Pups. Excellent hunting and family dogs. Will be ready July 13. Phone 112-376-7967.

MUST SELL GRAY MALE COCKatiel with deluxe cage only 1 year old and very smart. Sacrifice at $100. Phone 477-9344.

PUREBRED DOBERMAN Pinscher, 16 weeks, all shots, well trained. Registration forthcoming, $125. 656-3125.

WANTED GOOD HOME FOR short-haired, white, 2 year old, spayed female cat, very affectionate. 384-1865.

CROOSACAT CATTERY
Now available — adorable Siamese kittens from registered parents. Pet or show prices. 592-4253.

BLACK IS BEAUTIFUL
8-mth-old purebred female Newfoundland puppy. Had shots. $200. 656-4296.

CHOCOLATE AND SEALPOINT Siamese kittens, both female, $50. 658-8145.

FOR SALE, 2½ YEAR OLD purebred obedient German Shepherd, to suitable home. 642-3812.

GOOD HOME NEEDED, 5 MTH. old Malamute and Husky pup, very friendly. Louise, 383-1865.

IRISH TERRIER PUPPIES, purebred, not registered, $85. 537-5483.

15, 20 AND 33 GALLON aquarium, all complete, also baby hamster. 656-5971.

OLD ENGLISH SHEEPDOG PUPpies. Champion sire. For details 112—743-9797.

WELSH CARDIGAN CORGI pups, for sale, championship stock, C.K.C. registered, 112—753-1108.

REGISTERED BLACK TINY TOY poodle, female, $175, male — $100. Phone Nanaimo, 754-5868.

LABRADOR PUPS, AKC, REGISterel, top field and show line. 478-2807.

REGISTERED MINIATURE male poodle, good with children. Call 386-8083 after 8 p.m.

GERMAN SHEPHERD PUPPIES, 2 left, 1 female, 1 long coat male. 592-0249.

REGISTERED BLACK COCKER spaniel, puppies, male, shots. 479-6969.

128 LIVESTOCK SUPPLIES and EVENTS

ATTENTION HORSEMAN
40x90 covered riding ring, with 7 box stalls attached. Must be moved. Offers. Colin Munro, 386-3585.

REGISTERED HALF ARAB mare quarter horse cross, gentle, sound: good trail horse, has basic English training, 15 H.H.: can deliver. Also English saddle, 17" Seat, $80. Wanted 16½-17" English saddle, deep seat, reasonable. 112-537-2892.

SHEEP SALE
I.S.V.A.A. ANNUAL, SATURDAY, July 9th, 12 p.m., Cowichan Fairground, Duncan. Over 100 sheep from B.C. and Alberta. For catalogues phone 656-2972.

WANTED: THOROUGHBRED confirmation hunter, 16H-16.2 H. Between ages 4 and 10. Preferably with elementary dressage and jumping background. Good manners essential. 653-4437 or 537-5453.

ATTENTION
½ THOROUGHBRED OWNERS Don't forget to get your entries in for our halter class at Saanichton Fair. For further information phone 652-3890, ask for Linda.

10-YEAR-OLD REGISTERED Appaloosa quarterhorse mare, ideal for beginners. Tack included. $600 or best offer. Phone 652-3146, after 6 p.m.

FOR SALE: 16.2 REGISTERED thoroughbred gelding, experienced in all phases of English riding. Successfully competed in shows, 3-day events, and dressage. 652-3237.

HORSE SHOEING
For pleasure, gaited, or driving horses, or English Hunters; and any corrective work. Stanley R. Cosburn, 478-1646 anytime.

BEAUTIFUL REGISTERED APpaloosa Mare, 14.2 h.h. Well-schooled, successfully shown English and Western. Asking $550. 652-4184.

WATERPROOF BLANKET, 72 inch. Suitable for pony, hardly used, $25. Kimberwick bit, 5½, like new, $10. 652-2697 after 5:30.

I'M OFF TO AUSTRALIA FOR 9 months, can someone board my 2 active spaniels for that time? 656-6710.

FOR SALE REG ½ ARAB MARE, good junior show prospect. Palamino mare, flaxen mane and tail. 743-5135.

HAY — APPROXIMATELY 25-TON OF STOCKED FIRST-CLASS HAY. OFFERS. STORAGE AVAILABLE. 652-2530.

MOVING MUST SELL 3-YEAR-old part Arab gelding, broke English and Western. Asking $450. 386-7496.

ANGLO-ARAB GELDING, REGIStered, 2-years-old, by "Sa'ika" champion Arabian, good junior show prospect. 479-7671.

LEATHER REPAIRS
Saddle, tack and blanket repairs. Vests, chaps, made to order. 384-7238.

FIRST QUALITY HAY, LARGE weanar pigs, raw wool, grain fed lamb. Meadowbrook farm, 748-0030.

½ QUARTER HORSE, ½ THOROUGHBRED bay gelding, 15.2 hands high. 592-2376.

HAY AND STRAW FOR SALE. 652-2025, 652-1743. No Sunday calls, please

HAY FOR SALE. DELIVERIES arranged. Griers Farm Ltd., Duncan, 746-6550.

RABBIT CAGES, ELECTRIC fencer, steel posts and wire. 478-4283.

4 YR. OLD SAANEN MILKER, 6 quarts per day, $120 — 14 month old, Saanen doe, $45. 477-8796.

FOR SALE, HOLSTEIN COW AND 5-month-old calf. 112-245-3360 evenings.

BARRY ALLEN, GRADUATE farrier. Phone 478-5278 before 8:30 a.m. or after 6 p.m.

LIKE NEW SIMCOE WESTERN saddle, may be seen in Victoria. 385-7961 Info. 653-4437.

FOUR YEAR-OLD THOROUGHbred gelding, trained English, 16 hands. 112-758-6363.

13-YEAR-OLD QUARTER HORSE for sale, $250. 642-3295.

FOR SALE, 7 LAMBS, PHONE after 6. 479-3580.

SCOTTISH HIGHLAND CATTLE for sale. 479-5919.

HAY IN THE FIELD, APPROXImately 1 acre. 477-3851 or 479-6664.

HEREFORD COWS WITH heifer calves at foot. 478-0245.

128 LIVESTOCK SUPPLIES and EVENTS

BOARDING HORSES, 4 ACRES of land, stalls, riding ring, Burnside, $90 month, 479-5075.

REGISTERED QUARTER HORSE yearling. Excellent conformation. 656-5726.

WEANER PIGLETS FOR SALE. 478-6315.

NEAR NEW 17" CROSBY SADdle, complete, $350. 478-0426.

WANTED — 4-8 MONTH-OLD polled Hereford bull. 652-3262.

LARGE 8-WEEK-OLD WEANER pigs. $40. Will deliver. 478-7137.

WANTED — 2 FEEDER CALVES. 479-3866.

GLENSHE STABLES NEXT show September 11. 652-2444.

130 HEAVY EQUIPMENT and MACHINERY

BOBCAT
HABITAT 2000
994 GOLDSTREAM AVE.
478-0811 DL 00784A

LANDSCAPING YOUR YARD? SUMMER CLEAN-UP?
RENT A BOBCAT
Special Weekly Rates
Your Island dealer for Allis Chalmers-Melroe Bobcat tractors.

METAL LATHE SALES
Just arrived 12" swing — 36" between centres, quick change gears, etc. Shipping weight 1,000 lbs. Super sale price only $1,495. Limited quantities. Busy Bee Machine Tools, Vancouver, 325-3524.

DEVILBISS AIR COMPRESSOR, model 445, 10 horsepower 3 phase motor with electric, approximately 120 lineal ft. pipe from 1½" to ¾". 642-5831, days, evenings, 478-6320 evenings.

1972 JCB7B EXCAVATOR, 30" pads, 2 buckets, $16,000. 1966 White Tadem 20' Flatdeck, V6, 5 and 4, good shape, $2,900. 652-1440 or 652-5870.

1 TON TRUCK AND TRAILER, will cary brick, blocks, boards, bales of hay, bobcats, backhoes, bundles; call Dave 652-3045.

M700 BOBCAT FOR SALE, WITH backhoe and metal tracks. 478-9200.

FOR SALE, JOHN DEERE, 350 Crawler cat, plus 580 B Case backhoe, phone 386-1291.

ONE TD18A TRACTOR, WENCH, and blade, $3,500. 479-7476.

135 FARM IMPLEMENTS

FOR SALE: FORD 508 SIDE DElivery Rake, $650. New Holland Hayliner, '67 Baler, $850. Homemade ten bale Stacker on wheels $150. Massey Ferguson 61, Mower conditioner, $1350. All in good working order. Phone 652-5646 evenings or 656-5441, office hours.

HAYING EQUIPMENT, NEW and used. J. Grieve Motors Ltd., 652-1642 days, 652-4192 evenings.

12 FT. HAY SWATHER WITH crimper. Phone 478-2355.

148 LEASE VEHICLES

SMALL CAR, $100 WEEK, $350 month, full size $120 week, $420 month. Unlimited mileage, gas extra, sorry no daily rates, Lakeway Leasing, 477-9424.

150 CARS FOR SALE

'71 DATSUN 510, REBUILT motor, balanced 20 over, SSS cam, Solex carb, 44 PHH, Hooker header, 2" exhaust, BRE spoilers, rear and full front glass flares, sun instruments, 13x7 American Mags, T A's, Mutholland springs, front and rear sway bars, Koni shocks, fully adjustable suspension. 478-6831.

RARE WAGON, I AM A 1974 PLYmouth, Satellite Regent with power steering, brakes, and rear window, trailer hitch, dual exhaust, E.T. Diamond spoke mags, with Uniroyal tires, and an extra seat in back, I've only got 20,500 miles, and I'm just like new, $4900. 383-4664.

1967 METEOR CONVERTIBLE, 390 4-barrel, floor (automatic), bucket seats, floor shift, complete power windows, yellow — white top, black interior. $550. Everything is working but the driver. 384-7538.

1975 FIREBIRD, MAROON, 10,000 miles, automatic, power steering, power brakes. Radial tires, radio, tape stereo. Offers under $5500. 385-0572.

1964 CORVAIR CONVERTIBLE, 6 cylinder, automatic, radio, all new brake shoes, needs some minor motor work. $300 or nearest offer. 384-8564.

1971 DODGE POLARA, 2-DOOR hardtop, automatic, power steering, power brakes, radio, $950. Between 9-5, 386-6701 evenings, weekends 656-5962.

1966 CADILLAC SEDAN DEville, fully loaded, spotless interior, excellent body, running well. Best offer to $1,800 takes this week. 642-4326.

70 MONTEGO MX WAGON, EXcellent shape throughout. Small V-8, roof rack, power steering, power brakes. Just tested, $1,995. 479-3718 after 4 please.

VEGA 1974 HATCHBACK, 4-speed, 28,600 miles, recent tune, radio, 85 h.p. Parsimonious yet powerful, excellent condition. 592-2668.

'68 FORD GALAXY 500. MOTOR and trans perfect. Body and interior good, power steering and brakes, $800 or offers. 642-4484 or 479-4005.

'69 FORD CUSTOM 500 IN GOOD condition, one owner, small 8, automatic, power steering a steal at $695. For information call 477-0723.

ONE-FAMILY CAR, 1969 BUICK Skylark, very good condition, $1850. 595-0727 between 4 and 6 p.m.

1971 MAZDA R-100, 4 SPEED, RECLINING bucket seats, radial tires and in good condition. Asking $1095. Phone 595-1289 or 479-4228.

75 VOLVO 242 DL, FOUR-SPEED, overdrive, cassette stereo, 17,000 miles, very well looked after. $5500 or best offer. 656-4407.

1971 DATSUN 1200 FASTBACK, clean, economical, looks great, runs great, $975 or offers. 383-8918, after 5.

69 FIREBIRD, 350 AUTOMATIC, power steering, power brakes, low mileage, excellent running order, $1800. 478-7580, after 5.

1964 VAUXHALL, GOOD RUNning gear and tires, very cheap transportation, $75. 1927 Model T Cowl. 598-3198.

'77 MERC, MARQUIS, STATION wagon, 460 — 4 barrel, AT, AC, AM-FM radio, 8-track stereo, evenings after 7. 477-0848.

'65 PONTIAC, TESTED TILL May '78, in good running order. Offers. 384-2543.

'62 VAUXHALL 6-CYLINDER, AUtomatic, in good condition. 665 Treebank Rd., West.

'51 PLYMOUTH 2-DOOR, POSTS, $500 or best offer. Call 388-9833 or 383-6856.

'74 PINTO SW, 4-SPEED, LOW mileage, good condition, radio, $2250. 598-3800.

'67 CHEVELLE, MAGS, PIN stripping, should be seen. $2300. 383-5380.

'71 PONTIAC SEDAN, 350 AUTOmatic, needs paint, minor body work. $400. 478-1591.

1975 ¾-TON, 350 4-BARREL, auto, P.S., P.B., canopy, low mileage, $5500. 112-748-0589.

1973 COUGAR, EXCELLENT CONdition, will take offers to $2600. 658-5339.

'66 RAMBLER, AUTOMATIC, radio, snowtires, over 60,000 miles, asking price $450. 383-5347.

'75 PACER, MOST EXTRAS, still under warranty, $3300. 595-8984.

IDEAL SECOND CAR. '69 MAZDA wagon. Good condition. $1050 or offers. 383-8643.

'69 CORTINA 1600 AUTOMATIC. New brakes, tires, muffler. 652-2707, after 6.

1964 CONVERTIBLE, TESTED, Ford Galaxie, 8 cylinders, first $300 takes. 656-4700.

1969 PONTIAC WAGON, STANdard, requires body work, tested, $750. 478-3653.

1968 BUICK, 58,441 MILES, IN good condition, one owner. $900. 592-6412.

150 CARS FOR SALE

McCALLUM DATSUN VOLVO
McCallum Motors Ltd.
FRESH TRADES FOR SALE
HOLIDAY DRIVING

76 CHEV. ¾-ton pickup and canopy, automatic $5395

74 VOLVO 142 Grande Luxe 2-door, 4-speed with overdrive, radio and radial tires, leather interior $4695

75 AMC PACER, 2-door, automatic, power steering, power brakes, radio. Lots of room! $3495

73 AUDI FOX 2-door,
73 AUDI FOX. 2-door, 4-speed, radial tires. $2995

70 DUSTER, 2-door, hardtop, V-8 automatic, power steering, power brakes, radio. $1795

74 VALIANT. 4-door sedan. 6 cylinder, automatic, power steering, power brakes and radio! $3495

72 OLDS DELTA ROYALE. 4-door hardtop, V8 automatic, power steering, power brakes, radio, cruise control, air conditioning, power seat. All for only $1995

75 HONDA CIVIC. 2-door hatchback. 4-speed, radio, new paint. $2995

73 TOYOTA CORONA. 4-door station wagon. 4 cylinder, automatic and radio. $2595

70 DATSUN '510'. 4-door station wagon. 4-speed and radio! $ 995

100 POINT 'BCAA INSPECTED
DOWNTOWN
1101 YATES AT COOK
382-6122 Dlr. Lic. 00850A

COLWOOD
1836 Island Highway
478-1741 Dr. Lic. D-00850A

De Pape
$$GREAT$$ SAVINGS
OPEN 8:30 to 5:30
CLOSED SAT-SUN

77 CADILLAC
Coupe, 1800 miles, loaded.

77 Toyota Wagon
6 cyl. Auto., P.S., P.B., New.

76 CADILLAC
4 dr., air, stereo, loaded.

76 TRIUMPH TR-7
Stereo, Tape, 12,000 miles.

75 TRIUMPH TR-6
Cassette Tape, radio, sharp.

75 MUSTANG II
Auto., 18,000 miles.

73 Datsun 610 Wgn
4 dr. auto, radio, runs great. NOW $2495

72 Corona Mark II
4 dr., auto., radio, runs great. NOW $1695

70 Mercedes 250-C
Coupe, auto., P.S., P.B., Sunroof.

70 THUNDERBIRD
White with white interior. Mint!

69 MUSTANG
302 auto., P.S., P.B., Sharp!

68 FIREBIRD
V-8, auto., new paint, new motor.

68 FAIRLANE 500
2 dr., H.T., V-8, Auto., P.S., P.B. NOW $695

66 FORD Wagon
V-8, auto., P.S., P.B. NOW $695

Many More
DePape Motors Ltd.
1407 BROAD ST. 384-8035
D-00264A

1971 FIAT 124 SPECIAL 4-DOOR sedan, excellent condition, well maintained, new clutch, tires, brakes, paint, $1100 or make an offer. 479-7011.

EXCELLENT 1973 CHEV., 4 door, automatic, power steering and brakes, tested one week ago. Low mileage, spotless interior. First $1995 takes. 479-9283, 598-1518.

RAMBLER AMERICAN, '67, NEW transmission, great engine, $760 Consider offers. 592-3876, p.m.

1975 TOYOTA COROLLA, DEluxe model, automatic, excellent condition, $2850. 479-1523.

1976 DATSUN F10 HATCHBACK, low mileage, excellent condition. $3,500. 479-7747.

1976 MAZDA 4-SPEED, GOOD gas mileage, 14,000 miles, $3,000 or best offer. Contact Ron, 386-2388.

1969 MAZDA. GOOD CONDITION Lady-driven. 51,000 miles. 384-6649 or 384-6673 between 5:30-7.

150 CARS FOR SALE

BUBURBAN MOTORS
HOME OF
LINCOLN, MERCURY, MONARCH, METEOR, COUGAR AND XR7, COMET, BOBCAT, CAPRI II, FIESTA, AND FORD TRUCKS!

NO TRADE SAVINGS!

75 Pinto, 3 door, 4 Spd. Green. No Trade $2295

75 Montego, 4 Dr., Air. White. No Trade $4295

74 Cricket, 4 Spd. Yellow. No Trade $1995

74 Bobcat w

150 CARS FOR SALE

peter pollen ford

FORD

7 DAY MONEY BACK GUARANTEE

76 TRIUMPH TR 7 Only 2000 miles $5895
76 PINTO S.W. $3595
75 BUICK CENTURY Hardtop $3995
74 CAPRICE S.W. Wood grain, factory air $4595
74 DODGE CHARGER Hardtop, immaculate Vinyl top $4295
74 MERCURY MONTEGO MX Sedan $2695
73 CORTINA 4 Speed $1595
72 GRAN TORINO S.W. $2595

TRUCKS

76 FORD ¾-ton 4-wheel drive $5995
75 FORD 1-ton Stake sides, 4 speed, dual wheels $4995
72 FORD ¾-ton $2195
71 DATSUN P.U. $1195

PETER POLLEN FORD

YATES AT COOK
384-1144
D 00745A

77 MAZDA GLC HATCHBACK $3345

73 VW Beetle $2595
75 TRIUMPH Spitfire $4295
75 MAZDA PU $1995
72 CORTINA Sdn. $1395
72 MAZDA 616 sdn. $1695
72 TOYOTA 2-dr. auto. $1695
70 MAZDA wgn. $ 895
70 DATSUN 510 wgn. $ 895
66 VW Beetle $ 695
65 CHEV Impala $ 495

MANY MORE TO CHOOSE FROM

Blanshard at Johnson
385-1451 D-00803A

HORWOOD MAZDA

HEMI

66 Belvedere, 426 Hemi engine plus drivetrain, fresh, Centerline wheels, very quick. Race ready, too much to list, must be seen. 382-4012.

1965 MERCURY COMET, CLEAN, good running condition, new standard transmission, 2 months ago, excellent second car, to view call 384-9130 after 7 p.m.

1973 MONTE CARLO, LANDAU, 28,000 miles, air conditioning, power windows, steering and brakes. $4000 or best offer. 478-6312, 478-5497.

'71 ACADIAN, VINYL TOP, power brakes, power steering, automatic, new 350 motor. Immaculate body, deluxe interior. 479-8827.

66 MUSTANG IN GOOD CONDITION, V-8, automatic. New tires, $900 or best offer. Phone 477-5217 from noon to 8 p.m.

1966 CHRYSLER 2-DR. HARDtop, bucket seats. Runs extremely well. Ideal for holiday. $475. Phone 477-7048.

1976 DODGE CHARGER SPORT, 2-door hardtop, automatic, V-8, offer near $5,000. 658-8014.

69 BEETLE, RADIO, CLEAN INTERIOR, recent clutch and shocks, runs great. 384-2445.

1971 RED TOYOTA COROLLA, radio, winter tires, 64,000 miles, $950. 656-6710.

'69 COUGAR 351, CLEAN, RUNS good vinyl top, $1350 or offers. 385-0474.

'73 TOYOTA COROLLA SW, LOW mileage, recently overhauled, new tires, excellent condition, 598-3184.

1971 VEGA, NEW PAINT, GOOD condition. $850. 385-6433, 658-8751 evenings.

'72 DODGE CHARGER, SILVER Grey, good condition, $2500. 658-8681.

'67 MUSTANG, CONSOLE, guages, performance 302, many extras. $1000. 477-2872.

'76 CHEVELLE, FULLY LOADED, immaculate, 11,000 miles, must sell by Saturday. 642-5002.

1966 IMPALA STATION WAGON, automatic, power steering, power brakes, $500. 386-1710.

TOYOTA COROLLA, 1100 C.C., 1969, tested, engine very good. $450. 388-7614.

'73 MG MIDGET, 26,000 MILES, superb condition, AM-FM cassette, ski rack, radials. 477-2078 after 5.

'64 PLYMOUTH, GOOD WORKING order. 595-4651.

'74 VW SUN BUG. EXCELLENT condition. 2378 Zela.

'74 OLDS CUTLASS SUPREME, $3300. 477-8506.

1959 CONSUL, $100, AS IS, RUNning condition. 477-4026.

MUST SELL: 1968 OLDSMOBILE, offers. 384-1749.

69 FORD LTD BROUGHAM $1400 or offers. 598-1394.

DUNE BUGGY FOR SALE, RUNS well, $300. 656-4407.

61 GMC HALF-TON, GOOD RUNning condition, $450. 652-1374.

64 ENVOY CUSTOM, 4-DOOR, plus snow tires. 383-9832, evenings.

150 CARS FOR SALE

METRO TOYOTA

77 Honda Hatchback
76 Corolla 2 Dr., AT.
76 Corolla 4 spd.
76 Corolla, 4 door
75 Mazda pickup
75 Datsun P.U., A.T.
74 Chev. Blazer, 4x4
72 Olds Cutlass
70 Olds Vista Cruiser
77 Mustang II, 4-speed
76 Nova hatchback
76 Corolla 4-door, A.T.
76 Monte Carlo
76 Hilux Stake Box
75 Swinger 2-door
74 Nova, 6, A.T.
75 Maverick, 6, A.T.
75 Buick Skylark
74 Gremlin 'X', A.T.
74 Hilux, 4-speed, LWB
72 Hilux, LWB, A.T.
73 Datsun pickup
73 FJ40, 4x4
73 Capri
73 Mustang Mach I
74 Alfa GTV
72 VW Van, camperized
72 Duster
72 Ranchero
72 Datsun, 240Z

NO DOWN PAYMENT
100% FINANCING
O.A.C.
NO REASONABLE OFFER REFUSED
Where The Lights Are Bright 'Till 10 At Night!

386-3516

Metro Toyota Ltd.
625 Finlayson
Dealer Lic. 00431A

METRO TOYOTA

PLIMLEY

BRITISH LEYLAND
1010 Yates
382-9121

76 Jeep 4x4	$5995
75 Austin Marina	$3295
75 Chev. Nova	$3795
74 Jeep 4x4	$3995
74 Cougar	$4950
74 Toyota SR5	$3495
74 Ford Capri	$3695
73 Mazda 808	$2195
73 Austin Marina	$1895
72 Plymouth Fury	$1395
69 Chev Impala	$1495

OPEN 9 a.m. - 9 p.m.
Dealer Licence 572A

LOWEST PRICES IN TOWN AT ARTS CAR SALES
642 Burnside E. 383-8302 DL00286A
74 NOVA Hatchback, 350 4 spd. $3995.
73 ROADRUNNER, loaded $3495.
71 MUSTANG Mach I $3495.
72 TOYOTA $ 995.
64 EPIC $ 295.
63 RAMBLER wagon $ 295.
MANY MORE TO CHOOSE FROM

SIDNEY CAR MART

Shop in Sidney and SAVE!
NEW and USED
Cars—Trucks—Motorcycles and Aircraft
9757 5th St. D01591A 656-2432

THE ANSWER? AN ECONOMical wagon. A '73 Datsun Station Wagon. Roomy, easy on gas. Excellent mechanical condition — verified. $2,295. Linda, 383-0541, 652-1357.

'72 VOLKSWAGEN STATION wagon, new motor with guarantee, automatic. Excellent condition. $2250. 656-5284.

1971 VW, 1600CC, MAG WHEELS, Michelin X Radials, terrific transportation, not bad shape for $1450. 477-8157.

1976 FORD CUSTOM 500 Like new, air, AM-FM stereo, $5900 or best offer. Trade in small car. 388-6537.

73 MONTEGO MX 2-DR, V-8 auto., P.S., P.B., vinyl roof, 47,000 miles, $2195. Trade accepted 386-6582, after 5 p.m.

1974 MONTEGO MX, AIR, GOOD shape, $3600. 1974 3-door Bobcat, AM-FM stereo, rear defogger, nice small car, $2450. 474-1847. 6-8 p.m.

74 GREMLIN, 258, 3-SPEED, RAdials, air conditioning, FM-AM tape, very good condition. Asking $1900. 383-2027, after 5.

66 ACADIAN, 6-CYLINDER 4-door standard, top shape, $595; best offer. 383-5929, after 5.

1972 CAPRI V-6, 43,000 MILES, $2000 or best offer. 595-7532 after 5 p.m.

1972 DODGE COLT, 37,000 MILES, Immaculate condition, $1600. 656-3174.

1965 SUNBEAM MINX, LOW mileage. Excellent condition. Approximately $550. 592-0872.

'66 CHEV CANSO, V-8 AUTOMATic, 2-door hardtop, 77,000 miles, new paint, $1,300. 479-7306.

'57 NASH METROPOLITAN. Good condition. White over red. $475. 479-1096.

1971 TOYOTA CORONA 1900 CC. Good condition. 58,000 miles. 477-1933.

1975 MONTE CARLO, BLUE, AUtomatic, power steering, power brakes, 598-7385.

FOR SALE: 1973 MUSTANG, EXcellent condition, $2,800. 385-5230, after 9.

1970 DATSUN 240-Z, RECENT paint job, sun roof, $2900 or offers. 479-0247.

1970 FORD FAIRLANE STATION wagon, 302 V8 automatic. Trailer hitch and roof rack, $1100 or offers. 382-8849.

MACH I
Fastback Mustang, 1971. 351 Cleveland. 4 speed Hurst $1950 or best offer. 656-6806.

1967 TOYOTA, CROWN, PERfect second car. $595 or best offer. 656-6806.

1975 VW BEETLE. LIKE NEW, 8,000 miles, $2995. 478-2588.

150 CARS FOR SALE

Brian Holley MOTORS LTD.

SUBARU
VOLVO

SUNSHINE SPECIALS

76 FIAT X19 pop-top convertible. The ultimate small sports car. Chocolate, trimmed in gold. Brand new!! with full warranty $5595

75 FIAT 124 Spyder convertible, pure roadster, 2 plus 2, accommodation, radio, trunk rack. $5395

74 FIAT X14, 1 local owner, low mileage, radio, dark brown, biscuit interior. $4295

75 VW Sunroof (Bug) 1 owner, low mileage. $2895

74 VOLVO 144 Grand Luxe. No sunroof — but air conditioned. AM-FM radio, overdrive. $4995

B.C.A.A. Tested and Reconditioned.

Brian Holley

MOTORS LTD.
3319 DOUGLAS
Between Woodwards and Woolco
DL 00903A 384-1161

VACATION BARGAINS

67 CHEV	$387
69 CORTINA	$397
66 CORVAIR	$410
67 PLYMOUTH	$660
69 DODGE	$721
73 VEGA S-W	$844
69 VW Fastback	$788
68 METEOR	$915
69 MERCURY	$932
64 VOLVO	$941
72 RENAULT R-12	$1232
71 MAZDA Pickup	$1416
73 FIAT	$1750
72 FORD ½-ton	$1984
73 DODGE	$1949

Palm Motors 3342 OAK

(1 block from Douglas off Cloverdale)
386-8385 D-00641A

RARE

73 PONTIAC GRANDVILLE CONVERTIBLE, red with white top, 455 V-8, automatic, power steering, power brakes, power windows, tilt wheel, cruise control, power trunk, and stereo tape system. For more information please call ART BOYER at CORNELL-CHEV-OLDS LTD. 3050 Douglas, 385-5777 or (Res.) 592-9301. D-00681A.

SPECIAL EDITION TRANS AM
A few of these hard to find automobiles now available at Empress Pontiac Buick GMC Ltd. If you missed your chance to own one earlier, due to extremely short supply — Now is the time! Don't delay, call ERROL RICHARDSON, for personalized service at 382-7121 or res., 595-7096. DL-01227A.

510'S

3 fine examples of DATSUN'S economy performance sedans. Ideal first or second car. Call now for more information and appointment to view. Ask for PEDRO at McCallum Motors. 382-6122, DL-00850A.

STRONG LIKE BULL

Sip gas like humming bird, trunk big like elephant! That's my 1975 Dodge Colt, in mint condition, which was replaced by company car, 20,000 miles, radials, $2500 or offer. 477-5378.

1971 SUPER BEETLE, EXcellent condition inside and out. Rebuilt engine, 16,000 miles. New generator, regulator, muffler, windshield, just tuned up. Tested til July 78. Mag wheels and other extras. $2500 or best offer. 656-1302.

1969 OLDSMOBILE DELTA Royale, 2-door hardtop, vinyl roof, power bucket seats, air conditioning, tilt wheel, radio, air shocks, power brakes, steering and trunk lock, gold interior and exterior, tested and in good condition, first $1495. 479-9283, 598-1518.

1972 OLDS TORONADO. POWER steering, power brakes, cruise control, air conditioning, electric seats and trunk, Front wheel drive. Phone Ron, 477-8941. $3700 or closest offer.

73 THUNDERBIRD COUPE. Built on the Lincoln Mark IV chassis. Replacement cost in 1976 over $14,000. No longer available in 1977. Mint condition. $6,000 firm. 477-6357.

1974 AUSTIN MARINA (BOUGHT new in May, 1975). Only 14,000 miles, 4-door, automatic, AM-FM radio, radials, beautiful condition. Owner going overseas, $2,800 or best offer. 477-5026.

MUST SELL
'69 Cutlass Supreme, power steering, power brakes, new 3-speed automatic transmission and exhaust system. Low mileage, excellent condition. $1650. 479-3627.

Oldie But Goodie

1939 Plymouth, 4-door, original mohair interior, beautiful condition, no rust, 66,000 original miles, 2 owner car, $2,950. 478-4606.

Fleet prices now available on new 1976 DATSUN 710 sedans. Financing available. Call PEDRO now at McCallum Motors. DL-0085A, 382-6122.

VOLVO
145 wagon 1974 Truly Immaculate. S.U. carbs. Radials. AM-FM-tape. Automatic. 652-2138.

1972 GRAN TORINO POWER brakes, power steering, radio, 40,000 miles asking $1800 or nearest offer. 385-7181.

65 NOVA, M22 TRANS, 12 VOLT rear end. Hooker headers, 750 double pump Holley. 12½:1 pistons. Very quick. 382-4416.

MUST SELL 1969 CHEV STATION Wagon. Tested. Best offer to $950. 559 Heatherly Rd., Colwood.

TOYOTA COROLLA 1600
1976 deluxe 4-door, 4-speed, radials, radio, 6,500 miles, $3600. 477-5451.

1950 PLYMOUTH. DECENT shape, restorable, offers. 479-0007 after 5.

1968 KARMAN GHIA. 382-1585 OR 743-2687.

'64 VW 1500, GOOD TRANSPORtation, asking $450. 383-0400.

'75 MONTE CARLO, LESS THAN 10,000 miles. $4,300. 479-5617.

1977 CELICA GT, 1500 MILES, silver-black interior. 479-5537.

150 CARS FOR SALE

Cornell CHEV/OLDS Cadillac

CHEVROLET TRUCKS
Sales/Service 385-5777

77 SKYLARK Hatchback
76 BUICK Century 2-dr.
76 MONTE CARLO 2-dr.
76 VEGA Hatchback
76 CHEVETTE auto.
76 NOVA 4-Dr. auto
76 CAMARO auto
75 FIAT 124 Spyder
75 IMPALA HT
75 DATSUN B-210
75 FIAT 128 2-Dr.
74 CHRYSLER Newport
74 AUSTIN Marina 2-dr.
74 PONTIAC Ventura
74 CHEVELLE 4-dr., auto.
74 FORD 4-dr. wagon
73 TOYOTA Corona Wgn.
72 NOVA 4-dr.
71 VALIANT 2-DR., 6, auto.
71 PLYMOUTH 2-dr. ht.
71 TOYOTA Corolla wagon
71 IMPALA 4-dr. HT
70 CHEV 4-dr.
70 METEOR 4-dr. wagon
69 TORINO GT 2-dr.

TRUCKS!!

73 Super Cheyenne pick up and canopy
75 FORD ½ ton, canopy
76 FORD Courier pickup, auto.
77 CHEV ½-ton Pickup

CORNELL

CHEV-OLDS LTD.
3050 Douglas—385-5777
Dealer Licence D-00681A

Speedway MOTORS LTD.

VOLKSWAGEN
PORSCHE
AUDI

IMPORTS

76 BMW 2002 At.
76 TOYOTA Celica GT
74 AUSTIN Marina
74 AUDI 100 LS
74 DATSUN pickup
74 MAZDA 808 wgn.
74 DATSUN Sport truck
73 PORSCHE 911
73 DATSUN 510 4-dr.
72 CORTINA wgn.
71 FORD Capri
68 SUNBEAM Arrow

DOMESTICS

76 FORD Pinto
76 FORD Mutang II
75 AMC Pacer
74 FORD Mustand II
73 DODGE Dart
73 VEGA GT At.
71 DODGE Demon
71 VALIANT Scamp
70 FAIRLANE Wgn.
70 BUICK Skylark
69 PONTIAC Grand Prix
65 CADILLAC Conv.

DOWNTOWN

971 Yates Street
at Vancouver
Dealer Licence No. D-00486A
385-2415

Millstream CHEVROLET

75 EL CAMINO, V-8 automatic, power steering, power brakes, swivel buckets, white with maroon, vinyl top. $4950

75 FORD Club wagon, V-8 automatic, power steering, power brakes, radio, factory air conditioning, finished in green. $6550

71 GREMLIN, 2-door, 6 cylinder, radio, finished in metallic blue with black interior and roof carrier. $1275

74 NOVA 4-door sedan, 6 automatic, power steering, brakes, radio. Finished in silver with fawn vinyl interior. Exceptionally clean car. $3350

OPEN
MON.-FRI.
8:30 a.m. - 9 p.m.
SATURDAYS
9 a.m. - 6 p.m.

Millstream Chevrolet Ltd.
1730 Island Highway.
474-1211
Dealer Lic. D01384A

'69 LTD $375

P.S., P.B., new brakes and exhaust system, radio, 2 new tires, mechanically sound and safety checked. Needs some body work. 477-2789.

1967 VOLKS BEETLE, COMpletely rebuilt, absolutely immaculate, 4-speed, radio, two-tone paint, 68,000 miles, $1,150 firm. 385-0627 after 5 p.m.

1960 AUSTIN FOR SALE. NEEDS motor. Body immaculate shape inside and out. $50 or offers. 652-4189.

'69 4-WHEEL-DRIVE BRONCO, 6 cylinder. $2,750. 656-6363.

67 V.W., DAMAGED. REASONable. Phone 478-6776.

150 CARS FOR SALE

DOUGLA VOLKSWAGEN

PORSCHE
AUDI

NEW & USED CAMPER SALE STILL IN PROGRESS!

On Display! NEW

Westfalia Campmobiles Dorpers and Get-Away
CAMPERS
LARGE SELECTION!
All Models — Automatics and Standards!

PREMIUM USED Campers, Vans, Buses and Trucks

76 GMC VANDURA Van, V8, automatic, power steering, power brakes, low mileage $5495

75 TOYOTA pickup and canopy, like new $3995

74 VW WESTFALIA, fully equipped $6295

74 VW SAFARI camper $6495

74 VW camper conversion, fully equipped, glass top $5895

74 FORD ¾-ton Camper Special. V8, automatic, power steering, power brakes, radio $4895

74 COURIER pickup and canopy $2795

73 MAZDA pickup $2295

72 VW CHIMO camper, fully equipped, glass top, 24,000 miles $5395

72 VW Camper conversion $3395

71 FORD ¾-ton pickup, 4 speed $2895

71 VW WESTFALIA camper, fully equipped $3895

70 VW Camper conversion $2995

100 PER CENT FINANCING
O.A.C.
SCOTIA PLAN

Douglas Volkswagen Ltd.
Porsche - Audi
3329 Douglas Street

388-5466
Dealer Licence 00341A

BEAUTIFUL
1967 Chevrolet Caprice 2-door hardtop, bucket seats, console, automatic, PS, PB, radio, etc., etc. Truly excellent. $1195. Phone 656-3057 before 9:30 a.m.

BUCKET OF BOLTS
1967 Chrysler NP 4 door Runs like a Rolls Offers. 386-6513. Evenings.

CONVERTIBLE — 1966 MERCURY Montcalm. Radio, 390 cu. in., power steering, power brakes. Good condition. Offers on $900. 642-4491.

LOW RIDER SPECIAL
'65 Ford, 2-door hardtop, very good condition, V-8, power steering, power brakes, new tires. 383-2872.

1966 BUICK SPECIAL, EXcellent condition, one owner, dual exhaust, hijackers, choice of mags or standard tires. $1,300. Please phone 477-2981, 477-0448.

1975 PINTO HATCHBACK, AUTO., radio, etc. 20,000 miles, dark green metallic. First offer over $2,800. 388-7313.

ONE OWNER, 1967 REBEL SST, two-door hardtop, V8, power steering, power brakes, factory 4-speed, radials. 478-1954.

1967 CHEVELLE, BUILT-UP 350, 370 h.p. cam, 194 heads, Holley 4-barrel, mags. Been in accident. Offers. After 5 p.m., 595-6172.

1970 PLYMOUTH STATION wagon, 4-door, power brakes, power steering, 70,000 miles, good condition. 656-6007.

1958 T-BIRD, 2-DOOR HARDTOP, good running condition, asking $1,400 or best offer. 477-6470, after 5 p.m.

1969 BEETLE, REBUILT ENgine. New brakes, paint and clutch. Just tested. $1,000 firm. 383-5995, between 6:30-8:00 p.m.

1971 PLYMOUTH, 383, 4-BARREL, brand new 727 transmission. $2295. Phone between 5-8 p.m., 477-9646, 384-8228.

MUST SELL 1972 PONTIAC STATION wagon, V8, automatic, excellent condition best offer. 382-3484 or 382-7516.

150 CARS FOR SALE

METRO HONDA

77 HONDAS!

All makes, models, and colours!
FAST PARTS & ALL-STAR SERVICE!

76 HONDA station wagon. 4 speed, 15,000 miles.

76 HONDA Hatchback, 4 speed, radio, radial tires. Clean!

75 HONDA Hatchback, tape deck, radio, vinyl roof. 4 speed!

75 HONDA, 2 door, automatic. Radio, radial tires.

388-6921
9 a.m.- 10 p.m.
METRO HONDA
2151 Blanshard
NEXT TO THE ARENA!
Dealer Lic. D.01627A

METRO HONDA

EMPRESS PONTIAC BUICK GMC

76 Trans Am 8, 4 spd.	$7195
74 Pinto wgn. 4, A.T.	$3495
72 Camaro V8, A.T.	$3895
71 Skylark V8, A.T.	$3295

OPEN
Mon.-Thurs. 9-9
Fri.-Sat. 9-6
2867 Douglas at Topaz
382-7121 D.L. D01227A

Wille Motors

"CARS and WAGONS"

71 DART 4-DR. 6 A.T. P.S.	$1795
72 OLDS Wgn. loaded	$3995
72 GOLD DUSTER, 318, auto.	$2495
73 CORTINA GT low miles	$1095
73 SATELLITE Stn Wgn.	$2595
74 DART Sport, 6, auto.	$2895
75 MONTEGO MX wagon	$3795
75 MAVERICK, 9,000 miles	$3695
76 MAZDA, 808 4-Dr. miser	$2595
76 DART 6, full power	$4195

TRUCKS, VANS, MOTORHOMES

69 GMC 1-ton camper	$4295
72 VW Camper Pop top	$3295
75 DODGE D-300 with 11 ft. Scamper Camper	$9995
75 DODGE ¾-ton pickup	$4595
75 FORD F100 4x4	$4595
75 DODGE 1-ton dump	$6995
75 CHEV P.U., 8 ft. camper	$5995
75 BRONCO 4x4 V-8 auto.	$4995
75 GMC 1-ton Long Van	$5195
76 DODGE Ram Charger 4x4	$5995
76 GOLDENEARS Camper	$12,295
77 GOLDENEARS Maxi	$12,395

Many more to choose from

WILLE MOTORS LTD.
Dlr. D-00840A
3240 Douglas at Cloverdale
382-2313
OPEN WEEKDAYS 9 'til 9 P.M.
SAT. 9 'til 5 P.M.

SAVE $965
DEMONSTRATOR SPECIALS!
1977 PARISIENNE Brougham 4-door sedan, 2-tone silver and grey, only 4,500 miles, fully power equipped.
1977 PARISIENNE Brougham 2-door sedan, 2-tone maroon and red, only 2,700 miles, also fully power equipped.
Both units have air conditioning, 60-40 seat with power, power windows, power door locks, cruise control, plus many other extras.
For personal service phone CHARLIE PETERSON now at Empress Pontiac Buick GMC Ltd., 382-7121 or Res. 592-0458. DL 01227A.

1968 FORD GALAXIE 390, 4-BARrel, dual exhaust, rebuilt trans., new front brakes, four new tires, wide rear tires, good condition, $1400 firm. 595-8998.

1974 MAZDA S.W.

Clean and economical, recently tested, asking $1400. 598-1677.

'72 RENAULT, 12, FRONTwheel drive, excellent condition, 40,000 miles. $1900. 382-6428, 5-7 p.m.

1977 TRANS-AM, POWER STEERing, power brakes, tape deck, only 6,000 miles. Asking $6400 or best offer. 478-0040.

YELLOW
1975 Pontiac Ventura, 4-door, 6-cylinder, power steering. $3,300. 474-1579.

1972 CHEV. CAPRICE TWO-DOOR hardtop and 1960 Ford 4-door. View at 1122 Old Esquimalt Road, 478-7582.

1966 CHRYSLER WINDSOR, 4-door, sedan, Michelin tires. 477-2301.

1974 DATSUN 260Z, EXCELLENT condition, 33,000 miles, $5200. After 5, 598-4217.

1953 PLYMOUTH. LICENSED. Drive away. $250. 382-4728, after 5 p.m.

1974 PLYMOUTH FURY, V8, 4-door sedan, good condition, asking $2800. 642-5348, after 6 p.m.

1968 FORD FALCON WAGON, 6-cylinder standard, 21,000 original miles, $1675. 479-8707.

1974 CADILLAC COUPE DE ville, all power, air, 26,000 miles, $6800. 477-4142.

1967 CHEV, TESTED TILL MAY '78. $400 or nearest offer. 477-6692.

'68 EPIC, GOOD CONDITION, new parts, $550. 598-2064 before 3.

1965 RAMBLER CLASSIC, $100. No. 4 1018 McLure.

'69 VOLKS BEETLE, DEPENDAble runs well, $950. 384-1274.

'75 RM-125, EXCELLENT CONDItion. $800 or offers. 479-5137.

1964 MERCURY PARKLANE, offers. 479-1935.

TWO, '69 ENVOYS, $350 FOR quick sale. 382-0230.

69 DART 4-DOOR, 6-AUTOMATIC, tested, $845. 382-1764.

1968 FIREBIRD SPRINT. GOOD condition. Offers. 478-2195.

62 CHEV IMPALA, CITY TESTed, $200. 383-1220 after 3 p.m.

1960 VW FOR SALE. $200. 382-9008.

1970 MAZDA 1500 STATIONwagon, $895. 478-4286.

1972 PLYMOUTH WAGON, 318 automatic, radials, $1,800. 478-0491.

150 CARS FOR SALE

THREE POINT MOTORS

ALL CARS B.C.A.A. INSPECTED

76 MAZDA 808
Four door sedan, only 2,500 miles. Rated in new car condition by B.C.A.A. $3,795

76 DODGE ARROW
Only 5,500 miles on this automatic hatchback. Rated in new car condition by B.C.A.A. $3,695

75 ASTRE
Orange hatchback with plaid interior, automatic, only 22,000 miles. Rated in very good condition by B.C.A.A. $2,595

74 VOLVO 144
A beauty! 32,000 miles. Rated in very good condition by B.C.A.A. $4,995

74 VOLKSWAGEN
Semi-automatic Beetle, 27,000 miles. Rated in good condition by B.C.A.A. $2,395

74 ASTRE G.T.
Only 22,000 miles. Rated in good condition by B.C.A.A. $2,395

74 VEGA
Rated in good condition by B.C.A.A. $2,195

74 TOYOTA 1600
Only 17,000 miles. Rated in very good condition by B.C.A.A. $2,595

73 TOYOTA
Corona sedan. Rated in very good condition by B.C.A.A. $2,295

73 TOYOTA 1600
Only 27,000 miles. Rated in good condition by B.C.A.A. $2,495

72 VOLKSWAGEN
Radio, radial tires, 45,000 miles. Rated in very good condition by B.C.A.A. $2,095

72 FORD TORINO
Hardtop, automatic, power steering, radio. Rated in good condition by B.C.A.A. $1,995

69 PONTIAC
52,000 miles. Rated in very good condition for year and mileage by B.C.A.A. $1,395

ALL DEFICIENCIES FOUND BY B.C.A.A. ARE CORRECTED

Open 'Til 9 P.M.
SHOW YOU CARE DRIVE SAFELY
2620 GOV'T AT HILLSIDE
385-6737
Dealer Licence D00740A

REG. MIDGLEY AMC Jeep

Guaranteed! SAFETY TESTED!

'76 PACER 2-DR.	$3477
'75 PACER 2-DR.	$3277
'75 VALIANT CPE.	$3677
'75 VOLVO 164	$7477
'74 DATSUN WGN.	$2877
'72 PONTIAC H.T.	$3277
'71 MATADOR H.T.	$2277
'71 MAVERICK	$1677
'68 CHRYSLER	$1277

REG. MIDGLEY AMC Jeep

736 Cloverdale 385-8756
DL 00247A

1966 MUSTANG 289, NEW AUTOmatic, good tires, fresh paint, radio, $1,300 or best offer. Phone after 5:30 p.m., 385-3110.

1972 CHRYSLER IMPERIAL LE Baron, air, cruise, AM-FM, 8 track, radials, fully loaded. 57,000 miles. $2,500. 474-2610.

THUNDERBIRD, 1967, ALL power. Excellent condition. $2875 or offer, 477-2773.

'73 VW BEETLE, GOOD CONDItion, radio, gas heater, 48,000 miles. 642-3302.

1964 AUSTIN CAMBRIDGE, GOOD condition, rebuilt motor, $485 or nearest offer. Phone 384-1916.

'64 VALIANT MECHANICS SPEcial, tested, $300. Phone 385-1708 after 6 p.m.

1965 VW 2-DOOR STATION wagon, running condition, $400. 382-8917.

'66 AUSTI 1100, NOT RUNNING — for parts or whole car. Offers. 479-0126.

'74 OLDS CUTLASS SUPREME, excellent condition, $3300. 477-8506.

1967 REBEL, 6-CYLINDER, MUST be seen. 642-5704.

'69 DATSUN, GOOD CONDITION, tested, $550. 477-8506.

'73 MAZDA EXCELLENT CONDItion, good price, 656-6150.

150 CARS FOR SALE

S&H TOYOTA

DOMESTICS

75 VALIANT
DUSTER, 2-dr., auto., radio, vinyl roof $3795

74 GRAN TORINO
2-dr. HT, full power, bucket seats $3995

74 GREMLIN
2-Door sedan, auto., radio, radial tires. $2495

74 FORD PU
EXPLORER, V-8, standard, low miles $3495

IMPORTS

76 TOYOTA
COROLLA 4 dr., auto. $3495

75 RABBIT
2-dr. 4-spd. 16,000 mi. $3395

73 AUSTIN
Mini, 4 spd. $1695

73 COLT
4-dr., 4-spd. $2395

72 TOYOTA
MARK II S.W., auto $1995

72 TOYOTA
COROLLA S.W., 4-speed. 43,000 mi. $2495

72 CAPRI
2-dr., auto. $2395

71 MAZDA 1200
2 dr., 4 spd. $1195

SAUNDERS AND HITCHMAN LTD.
2040 Cadboro Bay Road at Fort and Foul Bay
Dealer Licence D01751A

592-2471

S&H TOYOTA

Garden City Auto Sales LTD.

CONVERT TO THESE

70 BARRACUDA
Convertible, V-8, auto., power steering, power brakes, mags $2995

74 CAPRICE
Convertible, factory tape, power windows $4695

71 LEMANS
Convertible, buckets $2995

75 THUNDERBIRD
LOADED $8995

73 MERCURY MX
Wagon, air, power windows, clean $3895

68 CORVETTE
ROADSTER $5895

73 COUGAR
Vinyl roof $3795

70 SWINGER 340
Headers, cam, mags $2795

ALSO
A GOOD SELECTION of PICKUPS and CAMPERS

SEE US
ABOUT LEASING YOUR NEXT CAR.

2978 Douglas
382-9111
D-00319A

PAINTER MOTORS LTD.

"THIS WEEK SPECIAL"

73 MUSTANG FASTBACK 351 Cleveland, P.S., P.B., 41,000 miles, exceptional throughout $3695

AND MANY OTHERS TO CHOOSE FROM

1513 QUADRA at PANDORA
D-00346A 385-0122

$1550

1974 ASTRO Panel Wagon. 4 cylinder, automatic with under 14,000 miles. Rear defogger and more on this Blue Cream Puff! $1550 cash will put this in your garage. For personal service and appointment to view, call FRED MAGUIRE, at Empress Pontiac Buick GMC Ltd. 382-7121 or res., 592-3130. DL-01227A.

1973 PINTO SQUIRE STATION wagon, 4 steel radials, 2 radial snow tires, standard transmission, rear defogger, tinted windshield. 656-4633.

64 MALIBU, 2-DOOR HARDTOP, 4-speed, rebuilt 283 with pistons, heads, cam, dual fours, headers, and much more. $1800 firm. 382-2608.

MINI AUSTIN, EXCELLENT condition, heads rebuilt, body good shape, needs paint and windshield, $225. 382-3715.

FOR SALE, 1975 VW RABBIT, yellow, low mileage, Michelin tires, radio, $3900 or offers. 385-7227.

1970 COUPE DE VILLE, LOW mileage, immaculate. Tested to June '78. $4695 no trades. 382-2733 after 5 p.m.

1974 COUGAR, XR7, 351 AUTOmatic, power steering, power brakes, good condition, mechanically sound. 479-8328 after 5.

BY OWNER, 1974 MUSTANG II Ghia, V 6, $3500 or take over payments. 383-8645.

55 CHEVY, 2-DOOR POST, closest offer to $895. Phone 479-1396.

53 CHEV SEDAN DELIVERY, runs but needs work. 388-6992.

1960 MERCEDES 220, EXcellent condition, $2200. 383-2333.

150 CARS FOR SALE

VICTORIA DODGE CHRYSLER

ON YATES

76 PLYMOUTH Sport Suburban. Power windows, 17,000 miles.
NOW! $5188
$88 Down
48 Mos. at $149.19

75 BUICK CENTURY 2-door Coupe. Air conditioning, 39,000 miles.
NOW! $4388
$88 Down
$48 Mos. at $126.93

75 PONTIAC FIREBIRD, automatic, 33,000 miles.
NOW! $5188
$88 Down
48 Mos. at $149.19

75 PLYMOUTH GRAN FURY Sport Wagon. 3-seat, air conditioning.
NOW! $4488
$88 Down
48 Mos. at $125.19

74 GREMLIN 2-door. 6 cylinder, automatic.
NOW! $1888
$88 Down
36 Mos. at $65.89

73 TOYOTA, 2-door, 4-speed, and radio.
NOW! $2188
$88 Down
36 Mos. at $76.78

73 MAVERICK 4-door. 6 cylinder, automatic, power steering, 38,000 miles.
NOW! $2588
$88 Down
36 Mos. at $91.31

72 CHRYSLER NEWPORT, 4-door. Loaded with extras and air conditioning.
NOW! $2188
$88 Down
36 Mos. at $91.31

70 VOLKS BEETLE. Economy car of the week!
NOW! $1488
$88 Down
36 Mos. at $51.37

—All payments on bank approved credit at 13.5 per annum.
—24-Month GW warranty on all used cars.
—BONUS — 3-year oil changes at manufacturers specifications on all used cars at no cost to you.

VICTORIA

DODGE CHRYSLER
819 YATES
Hours Mon.-Fri. 9-9, Sat. 9-6
DL No. D00867A

384-8174

MECHANIC SPECIAL

74 VEGA Panel with automatic transmission. Requires engine work. Body in good condition. For more details contact TONY McMANNUS at CORNELL CHEVOLDS LTD. 3050 Douglas, 385-5777. D-00681A.

MONTE CARLO
Extra clean, 1975 MONTE CARLO, with just over 20,000 miles. Equipped with 350V8, automatic transmission, power steering, power brakes, radio, etc. For information on this premium auto, contact
BARRY FOSS
Personally, at 382-7121, or res., 595-6703. Empress Pontiac Buick GMC Ltd. DL-01227A.

'71 MGB CONVERTIBLE $1595; '75 Pontiac Astre hatchback SS, 4-cyl. 4-speed, radio, $1995; '73 Montego MX 2-dr., equipped, 46,000 miles, clean, $2195; '68 Volks Bus, 4-speed, $895; '68 Pontiac 4-dr., HT, V-8 auto, P.S., P.B., rebuilt motor, clean $995. Esquimalt Automart, Lot 2-2538 Government, 384-1014, D-00856B.

'73 VEGA GT HATCHBACK
4-Speed, buckets, radio, radial tires, red with black and white houndstooth interior. Still under warranty. Looks brand new, $1650. Call 478-6563.

1975 MERCURY MONARCH Ghia, 4 door, 8-automatic, power steering, power brakes, power windows, radio, bucket seats, exceptional condition. Call Peter Rogers at 474-1211, res. 479-5865. Millstream Chevrolet, 1730 Island Highway. Do1384A.

'65 AND '62 AUSTIN WESTminsters, '65 has 4-speed on hump and runs well; '62 with 3-speed on hump is a good parts car. Sell both for $500. 478-2219 anytime.

'73 EL CAMINO SS, 31,000 MILES, 454 4-speed, positraction, air shocks, American Mags and radials, Craig cassette tape, will consider trades, $3895. 479-9844.

RARE 1953 BUICK SPECIAL convertible, rebuilt straight 8 engine, new brakes, tires and tops, runs well. Only one on the Island. $2995. 592-9667.

MOVING, MUST

150 CARS FOR SALE

1966 PONTIAC STRATA CHIEF wagon, automatic, radio, good rubber. $175 or offers. 385-8627 anytime.

'53 PACKARD CONVERTIBLE, offers or trade. Old or new. 652-4165.

'70 MINI WAGON, 4-SPEED, NEW clutch, 30-45 m.p.g., A 1 shape. Asking $1200. After 6, 598-2893.

ONE OWNER — 1969 PONTIAC, 85,000 miles. Offers. 382-6841, 383-1695, evenings.

1971 CUSTOM DELUXE CHEV, V-8, half-ton, 3-speed, 16" wide tires, good condition. 642-4559.

'73 LTD BROUGHAM, EXcellent shape, fully loaded, 26,000 miles. Must be seen. 592-1634.

'69 CHEV CAPRICE, 2-DOOR hardtop, excellent shape, good gas mileage. 386-3871.

'72 TOYOTA COROLLA 1600, good condition. $1200 or best offer. 478-9157, after 5.

71 VOLKS SUPER BEETLE, LOW mileage, good shape, offers to $1600. 383-9512, 384-7585.

'65 GTO
$1000. 478-8923.

'69 FORD GALAXIE 500, CITY tested, V-8, power steering, power brakes, $600. 656-1609.

'71 VOLKSWAGEN WAGON, EXcellent condition. New tires. One owner. 477-9310.

'74 DATSUN 260Z, COPPER COlour, immaculate, radial tires, 30,000 miles, $5200. 478-6286.

1958 VW BEETLE, 1500, GOOD condition, $900, offers. 382-0217 anytime.

FOR SALE, '73 COUGAR XR7, excellent condition, $3400. Phone 478-8495 after 6.

1958 MERCURY MONTCLAIR, needs work, going very reasonable. 385-2998.

1970 VOLKSWAGEN, EXcellent condition, tested, highest offer takes. 477-5101.

Honda Civic, 1974 Hatchback, 1 owner, 40,000 miles, premium condition, $2,595. 477-9665.

'63 VW 1500, REBUILT MOTOR, radials, offers. 478-5435.

61 VAUXHALL VICTOR, RUNning condition. Offers. 388-6502.

1950 FORD 4-DOOR, SIX CYLINder, tested. $100 or offer. 384-5059.

'66 CUTLASS, TOP SHAPE. 1086 Shaw. 478-9118, 6 to 8 p.m.

1965 FORD 4-DOOR SEDAN, EXcellent mechanical condition. $400

1965 FORD 4-DOOR SEDAN, EXcellent mechanical condition. $400

151 SPORT, IMPORT CARS

1974 AUDI 100, EXCELLENT condition, $4450 or best offer. 595-4281.

VERY CLEAN DATSUN 200 SX, 1977, offers on $4,500. 384-9508, 477-4464.

1970 DATSUN, 240Z, RECENT paint job, sun roof, $2,900 or offers. 479-0747.

74 MGB, EXCELLENT CONDItion 24,000 miles $3500 or offers. 592-6054.

1968 MGB, NEW CLUTCH, TONneau, radials, wires, good interior. $1200. Phone 477-4762.

1971 MERCEDES BENZ 250 sedan in excellent shape, $6900. 477-8157.

1975 MGB, LOW MILEAGE, good condition, new radials, mag wheels, $4300. 748-0118.

1962 CORVETTE ROADSTER, 2 tops, 4 speed, 327 motor, all stock, good condition, $5500. 746-4089.

1970 MERCEDES BENZ 300SEL. Many, many extras. Offers. 474-1686.

'74 CORVETTE, ORANGE, SUN roof, automatic trans. Asking $6800. 479-5783.

260 Z GOOD CONDITION BCAA inspected, must sell, all offers, 386-8584, 5-8 p.m.

1970 MERCEDES 280SE. LOW mileage, immaculate condition. 478-6356.

'68 SHELBY GT500, LOTS OF extras, offers around $8000. Trade-ins considered. 478-2503 or 385-4108.

1970 PORSCHE 914, WELL-MAINtained, excellent condition, Targa top. $3300. 592-1898.

1969 ROVER 2000 TC, $1695 OR offers, 595-7879.

1968 TRIUMPH SPITFIRE MK III. Excellent condition. $1750. 382-3629.

'71 MGB, EXCELLENT CONDItion. Lots of extras. $2200 .477-2708.

'71 MGB, GOOD CONDITION, $1,850. O.B.O. 246-3477.

1969 TRIUMPH TR6, A-1 CONDItion. After 6 p.m. 386-8182.

1977 CORVETTE PERFECT CONdition, $9,775. Phone 385-4064.

'68 ROVER 2000 TC, EXCELLENT condition. $1500. 477-6357.

JAGUAR 420 SEDAN, 1968, $3750 or offers. 479-2836.

1973 LOTUS EUROPA SPECIAL. $6,500. or nearest offer. 382-0694.

'76 TR6 WITH O-D.
656-6356

'61 MERCEDES 220SB, NO clutch. Parts or whole. 652-2959.

1975 ALPHA ROMEO. RADIALS. AM-FM cassette, $6500. 746-8038.

1974 ALPHA ROMEO, EXcellent condition. 385-4231.

151 TRUCKS, BUSES and VANS

MADSEN
MOTORS LTD.

76 FORD XLT ¾-ton, p.u., as new $6350
76 FORD F100 4x4 p.u., as new $5995
75 DODGE Karl-Van, low miles $4995
75 FORD Super Cab, 4-spd., ps., pb., $4795
74 FORD 1-ton, cab and chassis, duals, auto. $53995
73 FORD F100 p.u., auto., radio, ps., pb., really good $3495
72 TOYOTA p.u., 21,000 miles, 8' Ogo Pogo Camper, complete at $3695
73 MAZDA p.u., Sportsman Canopy, clean 32,994 miles $2395
72 MAZDA p.u., new rebilt. motor, clean $1495
69 GMC p.u., good cheap transportation $1295
51 LANDROVER, RARE CONDITION. Must be seen. $1095
65 SCHOOL BUS converted to Travel Home, fully approved, tested $4500

BANK FINANCING AVAILABLE
2691 Sooke Rd. 478-5011
in Glen Lake D.L. 00569A

LOWEST PRICES
IN TOWN AT
ART'S CARS SALES
642 Burnside E. 383-8302 DL-00286A
71 VOLKSWAGEN Van $1995
71 CHEV ¾-ton $1995
71 FARGO ½ ton $1995
71 DODGE ½-ton $1695
69 FORD ½-ton $1695
66 CHEV ½-ton and canopy $695
19' GMC motorhome $4995

LOWEST PRICED
4-WHEEL DRIVE
77½ SUBARU 4x4
$5,530
Plus freight, dealer prep.
BRIAN HOLLEY SUBARU
3319 Douglas St.
384-1161 DL00903A

ONLY A LOSER!
Would pass up this new 1976 Chev ½-ton, 6-cylinder, automatic, PB, 8000 miles, canopy, excellent condition, BCAA inspected. Call Rich at 382-6122, McCallum Motors, DL No. D00850A.

GOING FISHING OR HUNTING? '74 Jimmy Sierra, full time four-wheel-drive, excellent for heavy trailer pulling, new on-off road tires, stereo AM-FM cassette, low mileage, excellent shape, open to offers. 382-7908. 592-1921.

1965 GMC 3 TON BULK GARbage carrier 6 cylinder 5 speed with hydraulic dump, recent work on truck includes new King Pins, brakes, tires and paint. Tested asking $2500. 479-6053 between 5-7.

1975 JIMMY 4 BY 4, DELUXE model, 20,000 miles. Air, tape, CB, headers, Holly carburator, Michelins, 21 miles to the gallon. And many more. Asking $8450. 477-6108 evenings.

CUSTOMIZED 1975 DODGE Tradesman 100, V-8, 318, automatic, power steering, power brakes, 35,000 miles, custom interior, red shag carpet, crushed velvet, bed, cooler, swivel buckets, 595-8221.

68 VW WINDOW VAN, RE-BUILT motor and gas heater, camp stove, VW and van manuals, stereo tape deck, painted last year. First offer of $1100 has it. 385-1136.

'74 GMC STEP SIDE, BLACK, 350 automatic, power steering-brakes, loaded with options, new tires and mags, canopy, excellent condition, $4,900. 479-0270.

1976 DATSUN SPORTRUCK, Long box with canopy, 10,000 miles, automatic, AM-FM. Excellent condition. Open to offers, 383-8308.

'77 GMC SIERRA AUTOMATIC ¾ pickup, power steering, power brakes, heavy duty springs, brakes, etc. 8,000 miles. As new, $5,800 firm. 112-537-5104.

1973 FORD RANGER ¾-TON Camper Special, power steering, power brakes, automatic, 65,000 miles, excellent condition, $3895. 595-8397.

MUST SELL, 1975 CHEV Blazer, 4x4, all options except air, 8,000 lb. trailer package. Low mileage. 656-3187 or 656-4359.

1975 CHEVROLET SCOTTDALE 30, 1-ton pickup, most options. Immaculate condition. View at 3220 Richmond Road, after 5 p.m.

1975 FORD F100 ½-TON, 27,000 miles, 6 radial tires, custom canopy, V8, automatic, power steering, power brakes. 478-1331.

PRIZE WINNER
A super customized van, $4600.
Brian, 598-8614.

LEN BARKLEY
INTERNATIONAL
New and Used Trucks
517 Herald 388-5508

1966 GMC 1-TON ARMY LONG box, 2 trailer windows, boat carrier, electricity, panelled walls, good condition, $1450. Phone 477-5242.

1972 GMC VAN, 307, V-8, MAGS, dual exhaust, carpeted, panelled, insulated. Excellent. Asking $2800. 386-2392.

1976 4X4, POWER STEERING, power brakes, 360, V-8, headers, dual exchaust, offers. 479-7651 after 5.

'76 ECONOLINE VAN, V-8, AUTOmatic, insulated, vented, carpeted. 13,000 miles. Asking $5200. 477-8831, after 4.

1974 ¾-TON CHEVROLET CAMperized van, power steering, power brakes, automatic, 350 engine 40,000 miles. 478-7122.

MY VAN HAS GOT TO GO
1971 GMC V-8 auto., finished interior, all new brakes, best offer. 382-7195 days, 386-7832 evenings.

1974 FORD RANGER ½ TON, new canopy, sliding windows, air, PS, PB, 32,000 miles, radio, $3500. 478-0540.

1975 SIERRA CLASSIC, ONE TON, canopy and snow tires. 385-3220.

154 TRUCKS, BUSES and VANS

ENSIGN
Dodge TRUCKS
AND
RECREATION VEHICLE CENTRE
QUADRA
AT
CALEDONIA

JULY JUBILEE SALE

Top Quality Used Trucks

1974 FORD
Econoline 200 Van, V-8 engine, auto., P.S., P.B., with camper inserts—ideal for camping pleasure.
SALE PRICE $4495
NO DOWN PAYMENT
$131 FOR 40 MOS. OAC

PLUS

1976 DODGE
1 ton, PU, 10,000 lbs. GVW, camper special, V-8 auto., P.S., P.B., radio, dual wheels, city tested.
Sale Price $6888
NO DOWN PAYMENT
$200 FOR 48 MOS. OAC

PLUS
73 INTERNATIONAL PU
76 DODGE B200 Van
76 RAMCHARGER 4x4
75 DODGE ½-ton PU
75 DODGE Sportsman Royale van
76 DODGE power wgn.
73 DATSUN PU
69 DATSUN PU
69 FORD ¾ Ton

PLUS MANY MORE
SEE THE TRUCK SPECIALISTS AT
ENSIGN
DODGE TRUCK CENTRE
QUADRA
at
CALEDONIA
386-2411
Ask for Truck Sales
Dealer Licence D-495B

"FLAT DECKS"
2 only CT 800 Dodge tandems with 8'x24' aluminum frame flat decks in excellent condition. Only $6900 each. See at Trio Ready-Mix (corner of Fowler and Cordova Bay Rd.

RANGER XLT
'72 FORD ¾ TON, 390 AUTO. camper special, new condition, offers on $3995. 479-7006.

'71 FARGO 1 TON DUAL wheels, steel deck, S.W.B. V-8, 4 speed, ideal welders truck or tow truck, 652-3045.

1970 TOYOTA LANDCRUISER — and 1974, as new, good condition, custom extras. 748-0097, Duncan.

'73 4X4 BRONCO, VERY GOOD condition, 110x15 tires, $4000. 642-4376 Sooke.

$NO-BIRD RECREATIONS LTD.
1640 Cedar Hill X Rd. 477-7713
Campers—Trucks—Van Inserts

1964 FORD 1 TON VAN, TILT cab, 22' aluminum box, with electric tailgate. $2500. 478-0426.

1972 CAMPERIZED VW VAN, $3,500.
478-2582 after 5:30.

71 CHEV ½ TON STANDARD, with new canopy, low mileage. 656-8890, after 6.

1969 VOLKSWAGEN VAN, CAMperized, new engine, canopy. Offers. 592-0428.

1972 ¾ TON FORD VAN, INSUlated, shaged, 58,000 miles. Asking $2900. 385-2219.

1963 GMC WALK-IN VAN, 1-TON, 6-cylinder, 4-speed, $675 or best offer. Phone 598-2144 or 598-4759.

1968 DODGE ½-TON, TESTED 'till June 30, 1978. $12,000. After 5, 478-9636.

'69 DODGE VAN, MAGS, headers, low mileage. $2,000 or best offer. 746-4087.

71 VW VAN, CAMPERIZED, EXcellent condition, asking $3400, will take offers. 384-1783 or 384-0548.

'72 MAZDA, PICK-UP, WITH canopy, $1,600, 642-4286.

64 ECONOLINE VAN, GOOD CONdition 477-4904.

71 FORD F350, LOW MILEAGE, box, new tires, $3,000. 652-1373.

68 DODGE TRUCK, V-8, 4 speed, $1,000 firm. Call 385-9681.

'69 JEEP, 4X4, RADIALS, IN EXcellent condition, $2,300. 743-9077.

'76 DATSUN P.U., 17,000 MILES, $3900. 749-6976 call collect.

157 TRUCKS, BUSES and VANS

1974 FORD RANGER, ¾-TON Camper special, GVW 8100. 390, Auto., power steering, power brakes, radio, twin gas tanks, green and yellow — low mileage. Fiberglass canopy, sliding window to trunk. $5,200, offers. Must be seen, 652-3464.

'74 JIMMY, 4X4, 20,000 MILES, standard trans., power steering and brakes, removable hardtop, new tires and white spoke, all Tarrain Special. Warranty, financing. Best offer. Phone 388-9414 11 a.m. to 2 p.m., after 5 p.m.

'75 TOYOTA LAND CRUISER, 4x4, Warn hubs, good condition, asking $5,200, 598-5266.
1964, 109" 2-DOOR VAN, LANdrover, 4x4, $1000. Offers. 384-7590.

'75 GMC VANDURA, 6 STANdard, 18,000 miles, fully customized, many extras. Must be seen. $8,000. 656-5404.

1969 FORD ¾-TON RANGER Camper Special, 360, automatic, power steering, power brakes, dual tanks. 384-9933.

1966 INTERNATIONAL CREW cab and small camper, $900 or nearest offer. 478-8920 or 478-7484 after 5 p.m.

1959 GMC ½-TON PICKUP. PARtially customized, rebuilt 1962 Chev engine. Corvette clutch, stereo, many extras. $1000. 595-6632.

1955 DODGE ½ TON 318 4 speed, positraction, new tires $275. 1953 Chev 2 ton dump $300. Phone 478-8026.

'75 VW WINDOW VAN, ONLY 20,000 miles, like new, insulated and camperized. $5500. Call Tony, 479-6596.

MUST SELL 1973 4X4 BLAZER Cheyenne, V-8, auto., P.S., P.B. Asking $4395. All offers considered. 746-7506.

1969 IHS 3-TON WITH 16' VAN, good offer accepted around $3,000. 658-8014.

1973 ½-TON DODGE PICKUP with camper, low mileage, $4600 Firm. 479-7683.

1969 GMC ½ TON, 307 V-8, STANdard, Well maintained. Best offer to $1,000. 595-4161.

1965 FORD WINDOW VAN. AM-FM, cassette deck, insulated, panelled, carpeted. $1,000. 595-2083.

1974 FORD, SUPER VAN, ECONO 200. Radio. Power steering. 385-3811.

1969 FORD WALK-IN PARCEL van 6 cylinder, tested 2279 Dalhousie. 386-6434. $595.

'65 GMC VAN, 6 CYLINDER, standard. Needs some work. Offers. 592-2957.

1974 GMC C-60 4-TON FLAT deck, 350, 5 speed, single axle, excellent condition. $5,200. 656-2849

1969 GMC ½ TON 3-SPEED AUtomatic, 307 cu. in; $650 or best offer, Consider trade. 382-9410.

'71 FORD ¾ TON CAMPER SPEcial, 49,000 miles. $3000 or best offer. 479-8198.

1965 GMC WINDOW VAN, PANelled and insulated. 6 cylinder standard. 477-6245.

1970 FORD VAN, SUN ROOF, carpeted and panelled. Many extras. Runs well. Offers. 384-0165.

'74 DATSUN PICKUP EXcellent condition, asking $2700, phone 598-1096.

'74 GMC VAN, PARTIALLY CAMperized, good shape, just tested, $3800 or offers 384-7903.

1969 FORD BRONCO, 6 CYLINder, 4-wheel-drive, excellent condition. $2750. 656-6363.

1969 GMC ONE-TON FURNITURE truck, ideal for move East. 383-6794.

1973 ½-TON FORD PICKUP, under 27,000 miles. Like new, or offers. 384-9874.

69 DODGE VAN, MECHANICALly sound, some rust, $1,000 or trades. 478-4332.

1967 MERC, GOOD CONDITION, new brakes, heavy-duty. Phone 746-4619.

'65 JEEP WAGONEER, 2 WL DR, 3-speed. No rust. Clean. $525. 477-6172.

1972 DODGE VAN, 47,500 MILES, 6 standard, used for work, good shape. $2500. 383-4664.

1969 VW VAN, NEW EGNINE, $1600 firm. 592-6965.

1962, CHEVROLET ¾-TON PICKup, V-8, automatic. 478-2985.

FORD 62 VAN, TAPE DECK, mags, must sell, 385-2126.

1965 CHEV ½-TON TRUCK FOR sale. After 5 p.m., 479-7213.

1970 DODGE PICK-UP, SLANT six, offers to $850. 478-5656.

'69 FORD VAN, GOOD CONDItion, $1900 or best offer. 386-6286.

158 TIRES

D.G.'s TIRE CENTRE
VACATION GET READY
SPECIALS

L78x13 Poly ww	$24.88
E78x14 Poly ww	$29.88
G78x15 Poly ww	$32.88
A78x13 Belted ww	$32.88
F78x14 Belted ww	$35.88
G78x15 Belted ww	$39.88
165SR13 Steel Radial ww	$42.88
DR78x14 Steel radial ww	$42.88
GR78x15 steel radial ww	$49.88

WIDE TIRES
BELTED RAISED WHITE LETTERS

A70x13	$33.88
F70x14	$39.88
G70x15	$43.88
B60x13	$35.88
F60x14 or 15	$47.88
G60x14 or 15	$49.88

T-A RADIALS
ALL SIZES 25 % OFF

OFF ROAD SPECIALS

F60x14 or 15 Concorde Deserters	$49.98
11x15 Maxitrac 4 Ply	$77.88
11x15 Tru trac 4 Ply	$79.98
11x15 Tru trac 6 Ply	$88.88
12x16.5 Maxitrac 8 Ply	$114.88
Off road 8 spoke 15x8 White or chrome Blems.	$29.98

GT RETREADS

All 12, 13 and 14's sizes	$16.88
All 15 sizes	$18.88

SUPER SUPER SPECIALS
Michelin Radials

155 SR 13 Pirelli	$34.88
600x12 Nylon BW	$18.88
700x13 4 ply nylon ww	$19.98
560x14 4 ply nylon bw	$19.98
E78x14 4 ply nylon ww	$25.88
G78x15 4 ply nylon ww	$27.88

Full Line of
3244 Douglas 382-8197
Across from Mayfair

MICHELIN TIRES
ALL SIZES AND TYPES IN STOCK AT
D & D TIRE
1620 BLANSHARD
382-7283

FOUR ALLSTATE GUARDSMAN w-w tires, G78x14, tubeless 4-ply nylon, brand new, $100. 479-7526, after 3.

GOODYEAR C78-15 SNOW tires, one with new rim. Suitable for Volvo 142, 144, 164. Low mileage. Only $50. 592-7413.

FOUR NEW TIRES AND RIMS, size E78x15, $200 or best offer. 477-6038.

14" MICHELIN RADIAL TIRES on rims, excellent, $30 each. 384-5827.

160 PARTS, ACCESSORIES

'34 FORD TUDOR BODY, $250 OR offers. 477-6357.

1964 VW, POWER TRAIN IS EXcellent. 382-8090.

WANTED: FRONT FENDERS for '55 Chev. pickup. 595-6179.

ONE 273, ONE 66 VALIANT FOR parts. 477-6658.

'65 CHEV., 4-DOOR, 382 STANdard. $400 or best offer. 478-7303.

1958 ½-TON FORD, $20.
652-2786.

61 MERCEDES 220SB. NO clutch. Parts or whole. 652-2959.

160 PARTS, ACCESSORIES

CAR SOUND
AM-FM radios, tape players, cassette and 8 track in-dash radio-tape player, Jensen speakers. On premise installations.
B.C. SOUND & RADIO SERVICE
931 FORT 383-4731

OPEN NOW
Come and see Victoria's largest stock of Hi-Performance auto accessories and parts.
Mon.-Fr. 9-9, Sat. till 5
D. G. AUTO
3244 Douglas 382-4012

SPRINGS
We sell and install DENDOFF Overload and helper springs (leaf and coil) for cars and trucks, including import models. 384-0213.
— Parts and Repairs —
LOGAN'S R.V. SERVICE CENTRE
650 Burnside near Douglas

"CLASSIC"
1948 IHC Pick-up—$295.00. Also 1953 Fargo 3-ton C C — $150; 1959 IHC B 170 Stakeside flatdeck — $850; 5 cu. yd gravel box — $200. See at Trio Ready-Mix, corner of Fowler and Cordova Bay Rd.

FOUR H78-14 WHITE WALL tires on Ford rims, $100; four F70-14 tires on Ford rims, $100; 2 mags and tires on Ford 14" rims, $95; Thirteen 13" radial tires from fair to new condition; 1953 Mercury ½ Ton, no motor, body restorale, $150. 478-9200.

RADIATOR REPAIRS, FAST TOP quality repairs at Maurice's Auto Body, 427 Bella St., phone 386-3381, or 384-8094. Located behind the Burnside Pay and Save Gas Station.

11 FT. CUSTOM-BUILT CAMPER, propane stove with oven, fridge, furnace, toilet, self contained, sleeps 6 and baby, jacks and extension bumper included. $3,000. 592-7502.

1967 ACADIAN CANSO, LEFT door, left fender, headlight attached, some grill work, rearview mirror, rear speaker, all armrests, racing steering wheel, offers. 477-5783, after 5 p.m.

VICTORIA 4-WHEEL DRIVE
FREE WHEELING HUBS for any make of 4-wheel drive. D-13531.
597 Hillside at Rock Bay 386-6511

TWO B3013 ROADHUGGERS ON ET deep dish mags, one month old, 6 cylinder headers, one 3-speed trans Ford. 477-8976.

WRECKING 1967 COLONY PARK Station Wagon. Power equipment, excellent 390 motor, many new parts. 382-3462.

VW MOTORS
Rebuilt $250 up, exch., VW parts and repairs. Import Car Centre, 2810 Rock Bay. 382-1815.

'67 GALAXIE 500, RIGHT FRONT fender damaged, good 289 and drive train. 382-5014.

8,000 LB. WARN WINCH, ELECtric, model 8074. Full hook-up, $150 ft. cable. $375. 642-3424.

2 FIATS FOR PARTS ONLY. 1970 850 Spyder, and '72 128 sedan, both 4 speeds. 478-4248.

FOR SALE: TR4 FRAME, transmission, doors, rear end. 652-2619.

FOUR KEYSTONE 14" CHROME mags and nuts, excellent shape, offers on $110. 656-3626.

327 SMALL BLOCK CHEV. MANY high performance parts. Willing to sell in pieces. 746-5543.

FIAT PARTS, WRECKING UNdamaged 128, all parts in good condition. 479-1258.

2 15X7 CHROME REVERSE wheel and cap. Fits 6-stud GM, $40. Phone 595-2479.

FORD CANOPY, $400; SPLIT RIM plus two 750-16 new tires, $35 each. 652-4155.

CHEAP!
'67 289. 478-9675.

1972 CHEVY 6 WINDOW VAN Camper. Power steering, radial tires. 477-8862.

PAIR OF TONNEAU TOPS, 6 months old. Will fit '63-'69 MGB. $150. 592-1557.

'69 SPITFIRE, PARTS OR whole. 384-8790.

PARTS FOR 66 DODGE POLARA. 382-4809, after 4 p.m.

1965 CHEV BOX, 8', $50.
478-478.

REBUILT CHEV 1.94 HEADS. 479-3354.

WANTED: 1500 MAZDA ENGINE. 477-3915, after 5 p.m.

162 AUTO REPAIRS, SERVICE and TOWING

LEN'S TURCK REPAIRS, 531 David Street, authorized white trucks parts and service, 384-7811, business, 384-7811, residence, 388-5821, 8 a.m. to 10 p.m.

RICHARD'S MOBILE AUTO REpairs, breakdown service, tune ups, repairs. Anywhere anytime, flat rate only. 383-5856 home, 388-6275 pager 357 on the road.

AUTO REPAIRS, $10 PER HOUR, most repairs reasonable. Cash or trade. Call 383-9022.

SCRAP CARS HAULED.
478-9571.

PROJECT SAM SCRAP CAR REmoval. 478-7811.

166 CARS AND TRUCKS WANTED

WANTED TO BUY
TOP QUALITY CARS
DePape Motors Ltd.
1407 Broad St. 384-8035

CASH
For your clean used car. Phone for appointment, Vern Geisler, 386-2411. Ensign Chrysler Plymouth Ltd. DL00495A.

ESQUIMALT AUTOMART LTD.
480 ESQUIMALT 382-7195
CASH FOR YOUR CAR
OR TRUCK
WE ALSO CONSIGN

TOP DOLLAR PAID FOR CLEAN cars and trucks. Call Ben Madsen Motors, 2691 Sooke Rd. 478-5011. No triflers please.

WANTED: VW BUG CONVERTIble. 477-6192.

WANTED 1973 CHEVELLE MALIbu V-8 auto., 2 door, 478-6497.

168 CAMPERS, TRAILERS and MOTOR HOMES

STAMPEDER 120, 6'8" WIDE BY 10' long, cranks up to about 6'3" inside. 4" foam settee type bed and table makes down into extra bed. Also includes electrical hookup 120 and 12 Volt, large canopy with aluminum poles, and very good wide tires 18x850 plus spare. 479-4685.

NEW VANGUARD CANOPY, 8' long, 36" high included boat rack and 2-way back door. May be viewed at 643 Mount View. Phone 478-8011. Still on warranty, asking $475.

SCAMPER CAMPER, '69. 10'6" Toilet, furnace, fridge, oven, 4 jacks. All in good condition. $2795. 479-7526, after 3.

BOLER TRAILER, DELUXE model, like new, 3-way fridge, twin tanks, furnace, 3 new tires, lots of extras. Priced to sell. 592-9079.

CAMPERETTE FOR IMPORT truck, insulated, finished exterior, sleeps 2. $350 or best offer. 382-5476.

CORDALANE CAMPER FOR IMport truck, 3-burner stove and ice box, in good condition, $1650 or nearest offer. 656-4672.

VANGUARD TRAVEL TRAILER, 25', super deluxe, as new, $7495. 656-4223.

INSULATED BOBCAT CANOPY, 8' box, $250. (112)743-4189, Shawnigan.

INSULATED CANOPY FOR extra long box pickup, good condition, $150. 652-1263.

VISTA CANOPY, 36" HIGH, FITS 8' box, interior lights, good condition. 652-1701.

1967 15-FT. KUSTOM COACH, icebox and stove, $1595. 479-4068.

TENT TRAILER, GOOD CONDItion, sleeps 5, $550. 384-9874.

168 CAMPERS, TRAILERS and MOTOR HOMES

COASTLINE TRAILER CENTRE
GET READY FOR
SUMMER
Drop Down and See Our
1977'S
PROWLER - TRAVELAIRE
TRAVELMATE - RUSTLER
TRAILERS
SIZES AND FLOOR PLANS
To Suit Your Needs
You Deserve To GET AWAY
Happiness is an RV from
COASTLINE
1621 Island Hwy. 478-0933
(Across from Colwood's Farmer's Market) Mon.-Sat. 10 a.m. 'til 9 p.m., Sun. 1-5 p.m. D-113719.

S. J. PEDEN LTD. VANGUARD
SEE THE COMPLETE LINE of quality VANGUARD recreation vehicles. Motohomes, van conversions, trailers, campers and 5th wheels. All in stock for immediate delivery.
PARTS AND ACCESSORIES
RENTALS
VAN TOPS INSTALLED
S. J. PEDEN LTD.
2855 Quesnel St.
D-13432
386-3464

GREAT SELECTION
TENT TRAILERS
11 models from $895
TRAVEL TRAILERS 13'—31'
MOTORHOMES — All Sizes
TRADES WELCOME!!
Propane — Accessories
Service — Sani-Station
BOOK TENT TRAILER
RENTALS NOW!
IMPALA CAMPING WORLD
Ph. 656-5504 DL00248B
10077 Galaran Rd., Sidney

WILLE MOTORS
LARGE SELECTION
of RECREATIONAL VEHICLES
SEE our CAR AD
in Today's Classified
CLASS 150
WILLE MOTORS LTD.
3240 Douglas at Cloverdale
382-2313, OPEN 9 'til 9 P.M.
D-00840A

CUSTOM CAMPER AND TRAILer cushions, any size or shape. If you have an unusually shaped cushion, we can make it to your exact size and shape.
TILLICUM FURNITURE
2612 Sooke Rd., near Jacklin 478-0522

DOGWOOD TRAILER SALES
PARTS — PROPANE
RANDELL TRAILERS AND
CAMPERS 478-6841
2630 Deville Road
Dealer Licence D-27940
Highway 1 at Millstream Rd.

1974 16' APACHE RAMADA hardtop. Sleeps 8. Propane stove, fridge, furnace, cupboards, port-a-potti, extra unit for outdoor cooking. Offers to $3,000. 477-6407 or 477-6779.

CANADA'S 1977 MOTOR HOMES — 19' Fleury (Duals, steel frame); 25' all fiberglass Leocraft, Jackson's, 974 Goldstream. D000044A.

ONE-YEAR-OLD 7' CAMPER for import truck, sleeps 4, icebox, range, sink, 110 and 12 volt wiring. $1,700. 656-6652.

TENT TRAILER, SOFT-TOP, sleeps 6, complete with two spare tires and dining attachment. $475. 656-2774, after 5 p.m.

RENT — MINI WINI, AIR CONditioned, speed control, available September 18th, $160 per week, 8c per mile. 478-6368.

GLENETTE TRAILER, SLEEPS 6, with icebox and stove, very good condition, $900 firm, phone after 6, 384-0171.

'73 GMC MOTORHOME, PS, PB, fridge, stove, heater, water tank, toilet chemical. Sleeps four, radio. Mileage 27,000. 592-9569.

1973 27 FT. KUSTOM KOACH, EXcellent condition throughout. Must be seen., Call 656-5111 days, 656-4984 evenings.

VANGUARD 8 FT. CAMperette, boat rack, completely equipped, best offer to $700. 479-5924.

'73 DATSUN WITH BUCCANEER camper completely self-contained with jacks plus many extras. 595-4003.

SMALL VANGUARD TRAVEL trailer, good condition, elctric brakes sleeps 5, reasonable. 652-2970 after 5.

1967 18' HARDTOP TENT TRAILer, extras. $850 or best offer. 652-2786.

MOTORHOME 20 FT. 6 IN., NEW this spring, perfect condition. 598-2963.

HEAVY DUTY UTILITY TRAILer, excellent condition, $195. 477-9393.

1974 SILVER STREAK 32' CONTInental Supreme, like new, must be seen. 474-2458.

1971 WESTPHALIA, NEW ENgine, radials. $3700. Evenings, 477-0218, weekends 652-2211.

NEW 8' ALUMINUM CANOPY, excellent conditon, bubble windows 385-5260.

'73 TRAVELMATE CAMPER. Compact, trucks, toilet, jacks, stove, water. 112-537-5444.

FOR RENT: DELUXE MINI MOtorhome. Available Sept. 6th on. 477-5015.

BOAT LOADERS. CUSTOM-MADE for campers, mini-homes and vans. 478-3796, 478-2754.

TENT-CAMPER-TRAILER, LIKE new, for sale. Phone 656-1859 mornings and evenings, 8-9.

76' FULLY EQUIPPED STARliner cmaper to fit long box import. Offers. 3416 Bethune.

13' 1962 ARISTOCRAT TRAILER, stove, icebox, good condition, $700, 478-4639.

SOFT TOP TENT TRAILER, FACtory top, home-made box. Needs some work. $75. 477-6657.

11' SCAMPER CAMPER FOR sale. Best offer. 479-8681.

19' GMC MOTOR HOME, MUST see, a steal for $4500. 479-8707.

CANOPY FOR SALE, OFFERS, 388-6149.

CUSTOM TENT FOR WESTPHAlia camper, $300. 592-1625.

1974 FORD ECONOLINE, FULLY camperized, $7,000. 478-2934.

11' SELF-CONTAINED CAMPER, offers to $2750. 478-2590.

MAVERICK HARDTOP TENT trailer, A-1 shape. 652-3657.

25' 5TH WHEEL, SELF-CONTAINed, $5200. 815 Queens.

NEW HEAVY-DUTY UTILITY trailer, plywood box. 386-9703.

168 CAMPERS, TRAILERS and MOTOR HOMES

DOMINION MOTORS
HOME OF
LAYTON — HOLIDAIRE TRAILERS
GALAXIE
CAMPERS and CANOPIES
CHINOOK
MOTORHOMES
Fresh Trades
70 TRAVELAIRE 15 FT. Fridge, furnace and toilet $1850
75 PROWLER 17 FT. Fully self-contained $4295
60 PATHFINDER 19 FT. Fully self-contained. Ideal for summer home $1895
76 HOLIDAIRE 18 FT. Frige, furnace, toilet $4795

FRIJILOK automatic, safety latch for your fridge door, $3.95.

PARTS, ACCESSORIES
REPAIRS
HOURS OPEN
MON. to SAT., 8 A.M. to 5 P.M.
1703 BLANSHARD ST.
(Across from Hudson's Bay parking lot), Victoria, B.C., 385-5012.
Dealer Licence Number D-00448A

RUSS HAY
Leisure Products Ltd.
2538 Government
384-1014
"BONAIR" FOLD DOWN
"TRAILERS"
SLEEPS 4 to 8 Persons
COMPLETE WITH: 2-burner stove, ice box, 10 gal. water tank, 12 volt lighting or optional 3-way fridge, 3-burner stove, power converter, heater.
Priced from $1995
—TRADES ACCEPTED—
USED UNITS
73 PARKLANE Hardtop $725
73 LIONEL Equipped $1295
67 VIKING Soft top $350
— RENTALS AVAILABLE —

FENNELL'S
TRAILER SUPPLIES LTD.
Parts—Propane—Repairs
CANOPIES
2 styles of VAN-TOPS
Custom Building and Van Conversions
652-3941
6459 Patricia Bay Hwy.
OPEN 7 DAYS A WEEK

OKANAGAN
CAMPERS — TRAILERS
— REPAIRS —
We Install HITCHES
PARTS SPECIALS

3-Burner Hot Plates	$34.95
Waste Water Tanks	$11.95
Fire Extinguisher	$10.95

Open 'til 9:00 Thurs. and Fri.
LOGAN'S RV SERVICE CENTRE
650 Burnside near Douglas
384-0213

16' SPRITE
1971 ALPINE MODEL. EXtremely light British-style trailer with Surge brakes. Propane stove, propane and electric fridge, gas and electric lights. Chemical toilet, clothes closets, 2 double beds, plus bunk. Spotless and in perfect shape. Price $2,600. Includes bright add-a-room. 388-4242 daily or 595-6922, after 5.

75 TIOGA 23 FT. MINI-MOTORHOME V-8, auto., P.S., P.B., air, stereo, with 4-Pce. bath, oven, 3-way fridge, dual holding tanks, only 16,000 miles. $11,200, will take trade. Phone 384-1014. RUSS HAY LEISURE PRODUCTS LTD. 2538 Government.

12,000 MILES
only on this deluxe Ford motorhome, all options come barely used. Replacement $14,000, will sell for $7,350. View 5966 W. Saanich, Sat. 10-12 a.m., Sun. 10 a.m.-2 p.m.

16 FOOT PIONEER TRAVEL trailer. Brand new. Won in a golf tournament and not needed. Fully equipped and ready to go. Retail value over $5,000. Will sell for $4,200 or best offer. Phone Qualicum Beach 752-6678.

25'X8' MOBILE CABINE. 4 rooms, rustic interior, cedar siding, shake roof. Very unique. Ideal for office, recreational cabin, various businesses. $3750 offers, trades. 658-8669.

14' BLUE AND WHITE ALUMInum trailer. Sleeps 5, stove, icebox, sink, 110-volt and propane fixture. Very clean (a small car can tow). $775. 477-3626.

1974 MINI MOTOR HOME fully equipped, very low mileage. Owner selling at a very low price. Phone 652-1562 anytime, leave message.

1972 11 FT. SCAMPER CAMPER, 4 jacks, 110 lights, propane lights, fridge, stove and oven, toilet, and pressurized water system. $2600. 479-2892.

OKANAGAN CAMPER, FITS IMport truck, 3-way refrigerator

197 HOUSEKEEPING ROOMS TO RENT

COMPLETELY FURNISHED with fridge, stove and sink, close to town shopping and bus in Fairfield. $90 including utilities. 383-3131 days, evenings 598-8371.

FURNISHED LIGHT HOUSEkeeping rooms, near Beacon Hill Park, $98 a month, utilities included. 383-6027, after 5.

FURNISHED ROOMS, $85 AND $95, cable, fridge, hot plate, share kitchen and 2 bathrooms; Fernwood area. 383-0603.

CAMOSUN — UNIVERSITY, fully furnished, chesterfield plus bed, all electric appliances, utilities included, $150, phone 592-4104.

CLOSE TO TOWN EVERYTHING included. Phone after 6. Closed Sundays, 386-1027.

ROCKLAND AREA. SMALL bright furnished room, with fridge and hot plate, $90, 595-1858.

NEAR FORT, COOK, FRIDGE, stove, sink, fully furnished, cablevision. 384-5920.

IMMEDIATELY — $98 — CONVENIENT and nice, stove and fridge, call 592-0988.

NICE, BIG ROOM AND KITCHENette, fridge, good for salesman. 383-9794.

FURNISHED BASEMENT ROOM. Male pensioner only. $55. James Bay district. 384-0904.

COMFORTABLE BED SITTING room and kitchen for quiet gentleman. Downtown. 385-3284.

LARGE BRIGHT HOUSEKEEPing room, dockyard area. $85. 479-6754.

FURNISHED 2 ROOMS ACROSS from bus and stores. Quiet woman, non smoker, 385-6217.

FURNISHED ROOM, $85, SHARE bath. One bedroom, $170, self-contained. 383-9822.

1124 BURDETT, $90. AUGUST 1st. 383-1493.

200 APARTMENTS TO RENT UNFURNISHED

SEASPRAY PROPERTIES LTD./ REALTORS
386-3124
Frank Staples 477-9177
Kim Giles 385-8310

ROYAL GRAHAM
2648 GRAHAM
Quadra-Hillside Area
From $160, 1-Bedrm. 2-Bdrm. and Bach in this new elevator bldg. which is close to stores and buses.
Resident Managers
Mr. and Mrs. Brant
382-9454

CEDAR HILL PL. APTS.
3142 Cedar Hill Rd.
A new unique elevator building in a great location for easy living. Want to play golf? — it's so close. Want a balcony and planter box with your suite? Ours have them. Want a dishwasher in your kitchen? We can arrange it at no cost to you. Need a great 1-bedrm. or 2-bedrm apt.? Then call us.

DONEGAL APTS.
2533 Dowler
FREE RENT ½ Month
Family apartment block just opened.

Bachelor	$180-$190
1-Bedroom	$190-$220
2-Bedroom	$245-$275

The location is close to all schools, shopping, bus and within walking distance to town. Comfortable suites with wall-to-wall carpeting, drapes, controlled entrance and elevator.
To view please call resident manager, Mr. and Mrs. Evans, 386-1947 or 386-0820.

I FOUND IT
A new building with REASONABLE RENTS at 750 DOMINION ROAD.
Large apartments, wall-to-wall carpeting, drapes, controlled entrance, easy parking and a helpful caretaker.

1-Bedroom	$190
2-Bedroom	$235

Special rates for 1-yr. lease

SO HANDY
to everything: Shopping centre 5 minutes away, buses at the corner, 10 minutes to downtown.
1253 ESQUIMALT RD.
Large-size rooms, loads of closets, lovely wall-to-wall carpeting and drapes, colored appliances, and even a place to wash your car. Special rates for 1-year lease.

1-Bedroom	$195
2-Bedroom	$240

QUADRA TERRACE
902 Caledonia
New large deluxe 1-bedroom suites now available at $212. Heating, hot water and parking are included in above rental rates.
Only minutes from downtown shopping and recreational facilities, the building features an elevator, wall-to-wall carpeting, all drapes, deluxe appliances and even a sauna.

ROCKMERE MANOR
1144 ROCKLAND
(close to Cook)
An attractive large 2-bedrm. suite now available in this well-maintained elevator building.
2-Bedroom $265
Hot water, parking and heating included in the rent.

INNER HARBOR VIEWS
404 Dundas
Only two large 1-bedroom suites left. Balconies, party room, elevator, res. mgr. From $210. Quiet street close to town.

LARGE BRIGHT SUITE WITH character and charm, shag carpet, drapes, modern appliances, elevator, live-in caretaker, large backyard. Children welcome. Walk to town. Free parking. Gas cooking, heat and hot water. 2 bedrooms from $225.59; 1-bedroom at $177.21; 2 bachelors — 1 with fireplace. Available August 1st, some in September. Apply now. 382-5801 after 1 p.m.

SUITE FOR RENT, 1 BEDROOM, $183. Parking and all facilities, 656 Admirals, 479-1194.

APARTMENTS AVAILABLE. Near Naden. Call 384-7392.

200 APARTMENTS TO RENT UNFURNISHED

JAMES BAY
TOWNHOUSE

Modern 2-bedroom from $277 and $305.

Newly decorated, spacious 2-bedroom, available immediately. Suitable for 2 adults or family, $175 and $250.

ONE BEDROOM

Newly decorated, spacious 1-bedroom, available immediately, $190.

BACHELOR

Newly decorated at $170

PHONE RENTAL OFFICE
388-4243

Orangewood Manor
4026 QUADRA ST.
New Building
Situated in a natural treed setting, yet conveniently located on direct buslines and close to major shopping.
We Feature
—Spacious Suites
—Pool and Sauna
—Roof Gardens
—Work Shop
In understanding of your moving day blues — ask about our Consideration Clause.
Rental Office: 479-3223
or: 388-5471
—One Bedroom—from $210
—Two Bedrooms—from $265
Sorry — No Pets
CONCORD DEVELOPMENTS

WINDSOR COURT
252,254, 258 Gorge Rd. E.
Large comfortable suites in adult apartment complex. These spacious units include heat.
For your enjoyment and recreation we offer 50-ft. heated indoor pool, swirl pool, saunas, squash court, tennis court and universal gym.

1 bedroom suites	$215-230
2 bedroom suites	$270-$300
2 bedroom, 2 full bathrooms	$320

Sorry
No Children or Pets
Resident Managers
Mr. and Mrs. Hand 383-5059
Mr. and Mrs. Noad 383-0509
Office Mon. to Fri. 9-5
388-4555
McArthur Park Estates

Lady Essex—270 Simcoe Street
382-1082, sauna, swirl pool
$210.94—410 one bedroom
$179.59—107 one bedroom

Lord Essex—240 Simcoe Street
382-1082, sauna, swirl pool
$235.29—313 one bedroom and den
$202.25—203 one bedroom
$227.17—202 one bedroom
$251.25—406 two-bedroom

Lord Michigan — 235 Michigan Street, 384-4654 — exercise room, sauna.
$238.00—108 two bedroom

All rents are current. For further information call:
BROWN BROS. on BLANSHARD
385-8771 (anytime)

NOW RENTING SANSAR APT
1140 HILLSIDE
Large 1 and 2 bedroom suites, wall-to-wall carpeting, drapes and deluxe appliances.
Close to shopping, downtown and recreation facilities.
From $180 to $260
Open House this weekend, Saturday and Sunday 1-4.
For further information and viewing contact resident caretaker, Mr. Morris, 385-0456.

McKENZIE MANOR
1010 McKenzie Ave.
Featuring very spacious suites with extra large kitchens. Sauna and separate billiard room. 2 bedrooms from $265. 1 bedrooms from $190.
Mrs. Henderson 479-6486, 592-6770
Kilmarnock Holdings Ltd.
595-2434

BEAT THE HIGH COST
Of gasoline, and help preserve our clean air. Beat those traffic jam blues by leaving your car at home. We're only minutes from downtown. Enjoy suites in our beautiful new building with views of the mountains and hills around Victoria. Sunbathe on our beautiful roof gardens. All this and reasonable rent. 1 Bedroom, $190 and up. Only one 2-bedroom left. So hurry, we're filling fast. See us at Malori Gardens, 760 Queens Avenue, or phone 388-6806, Mrs. Evans.

HARNELL HOUSE, 120 YATES. New, near downtown. One bedroom suite, $255. Two bedroom suite, $265 and $285. Studio suite, $177.50 Deluxe new accommodation. 386-1312, 383-0742.

COOK-FAIRFIELD AREA, clean one-bedroom suite, controlled entrance, heat, electric range, fridge, cablevision and laundry facilities included, suitable for middle aged or older lady. 479-5665.

200 APARTMENTS TO RENT UNFURNISHED

Luxurious
2 Bedroom
NOW RENTING
BEACON HILL PLAZA
151 ST. ANDREW
140 DOUGLAS ST.
Beacon and Simcoe
Across from Beautiful
Beacon Hill Park
—Woodburning fireplaces.
—Penthouses with cathedral ceilings and lofts — cedar fireplaces and hand-split cedar shake roof.
—Large private balcony
—Private gardens for ground-floor suites with generous patios, cedar trellises and arbors.
—Creative landscaping, shuffleboard, underground parking.
—Spectacular views of ocean, mountains, harbour and Parliament Buildings.
—(Live in Victoria's finest apartment), close to ocean waterfronts and downtown shopping — across beautiful Beacon Hill Park.
ADULT ORIENTED
2-bed with two 4-piece baths from $335.
PENTHOUSES from $365.
BY APPOINTMENT
384-5242

ONE MONTH
FREE RENT
(You rent for two months, then have third month free)
NEAR NEW BUILDING
JUST 5 MINUTES FROM DOWNTOWN VICTORIA
CHILDREN WELCOME
SUITES FROM $210
384-0249
TOD HACKETT CONSTRUCTION LTD.

Vermay Manor
843 Craigflower Rd.
Quiet block, 3 years old, available now. 1-BR and 2-BR suites, Bachelor suites. Controlled entrance, sauna, pool room, heat included. Adults only no pets. Call res. caretaker 385-4132 ,office 384-9793.

INCOMPARABLE WATERFRONT CHRISTIE PT. APTS.
Delightful 2 and 3-bedroom suites, all with view, private estate landscaping, swimming pool. Hobby and games room, boat dock. 2951 Craigowan Rd., near Admirals and Craigflower. Phone us, 385-0644.
PRICED FROM $195

OAKVIEW MANOR
2420 Quadra St. Ph. 386-6451

1 Bedroom Stes. From	$179.50
2 Bedroom Stes. From	245.00

E. G. PRIOR APTS.
2622 Prior St. Ph. 382-7742

1 Bedroom Stes. From	$170.00
2 Bedroom Stes. From	$250.00

P. R. BROWN & SONS LIMITED
762 Fort St. 385-3435

LUXURIOUS
THE WESTFIELD
Brand new large and truly luxurious suites in the heart of Fairfield. Complete with dishwasher, en suite and security U-G parkink. 2 bedrm suites from $295. For appointment to view please call 383-1724 evenings 6-9.
KILMARNOCK HOLDINGS LTD.
595-2434

VIC WEST
Modern, clean, quiet block includes wall-to-wall, drapes, cablevision, heat, parking, sauna and rec. room, intercom. Bachelor suites from $139, 1-bedrooms from $179. Close to bus stop and downtown. Mature people please. Phone after 4, 386-7245.

NORTH SHELBOURNE
Vacancy available now in near new deluxe apartment on Midgard. One bedroom on third floor. Very quiet building near University. $210. per month. Bill McCarter — Henderson Realty Ltd. 385-9741.

MOVE IN NOW, RENT STARTS July 1, $230 per month. Large 2-bedroom with balcony. Wall-to-wall, coloured appliances, children welcome. Free off street parking. Cook-Pandora area; also 1 bedroom, $195; large bachelor, $165. 382-5872.

CAIRN VILLA
Park-like setting, secluded area, 1 and 2 bedroom suites, including heat and cablevision, 713 Cairn Rd., off Old Esquimalt Rd., 383-3239.

AVAILABLE NOW, 1-BEDROOM apartment, $160. Bachelor, $144. August 1st, 1 bedroom, $171, includes heat and cable, no children or pets. 384-7924.

ESQUIMALT NEAR NADEN, two-bedroom and one-bedroom suites, good view ,kids welcome, ½-month rent free. 385-4832.

COLUMBIA APTS., 850 ADMIRals Road. 1 bedroom suite, $170. August 1st. 382-5811, 388-7651.

2-BEDROOM BASEMENT SUITE, fridge and stove, utility bill included, $169. 479-7664.

ESQUIMALT. 1-BEDROOM apartment, water, cable, heat included, $156. 383-5179.

PRIVATE ENTRANCE — 2 rooms in Rockland Manor, $130. 598-4044 after 6.

ONE BEDROOM SUITE IN PRESTIGE Royal Woods. Pool, sauna and tennis courts. 479-2895.

3-BEDROOM SUITE, WITH FIREplace, $375, all utilities included, for July 1. 595-6784.

FAIRFIELD, FRONT BACHELOR suite, $171. Quiet modern block, 710 Vancouver St., 386-6461, 598-1624.

MODERN ONE BEDROOM, $169. Quiet adult apartment. Quadra-Bay. 384-7479.

IN JAMES BAY, 2-BEDROOM townhouse, children welcome. Phone 385-4067.

2-BEDROOM SUITE, 1 BLOCK from Jubilee Hospital. Phone after 5 p.m. 598-7482. August 1st.

1-BEDROOM BASEMENT SUITE, Gorge area, for single person, $150, all inclusive, 384-9543.

HERITAGE HOUSE, BACHELOR and 1-bedroom apartments, $160 to $230. 101 Ontario, to view. 385-5767.

NEWLY DECORATED 1-BEDroom suite. $165. Wall-to-wall, middle aged. 595-2480.

BACHELOR SUITE — $154. Available August 1st. Adults only. 386-1961.

200 APARTMENTS TO RENT UNFURNISHED

KER & STEPHENSON LIMITED
LA PALOMA — DALLAS ROAD WATERFRONT
$190.87. 1-bedroom suite. Available now.
EL FLAMINGO—DALLAS ROAD
$170.03. Bachelor suite. Available now.
VIKTOR APTS. — HUMBOLDT STREET—WALKING DISTANCE TO TOWN
$162.41. Bachelor suite. Available now.
WESTCHESTER APTS.—FORT STREET
$144.54. 1-bedroom suite. Available now.
OAKVIEW APTS.—CHRISTIE WAY.
$134.54. 1-bedroom suite. Available now. Mature adults only.
GRANADA COURT—FAIRFIELD AREA
$178.76. 1-bedroom suite. Available Aug. 1, 77.
For further information call
KER & STEPHENSON LTD.
680 Broughton Street, 385-3411

Park Pacific

SEAPORT APTS.
200 DALLAS RD.
Ocean View
August 1, 1977
1 Bedroom, 750 sq. ft.
from 205.00
Full Amenities
Residential Manager
Call Mr. Jones 383-2225

LORD HARLEY
3220 QUADRA
August 1, 1977
2 Bedroom, 1025 sq. ft.
from 300.00
Full Amenities
Call Mr. Salon 386-3711

KING ARTHUR APTS.
1660 Fort St.

1-bedroom ste. w-w	$205.86
2-bedroom ste. w-w	$221.81

To view call 595-3350

ROYAL SOVEREIGN
1678 Fort St.

1-bedroom ste. w-w	$184.68

To view call 595-4774

NEAR JUBILEE
1-bedroom ste. (plus sewing rm.) Private entrance. All utilities included. Rent $237.93.

FACING BEACON HILL PARK
Deluxe 2-bedroom — 1½ bathrooms — large balcony, undergrround parking — rent $375. Available immediately.

david burr ltd.
655 Fort St. 384-9335

OCEAN VILLAGE
ONE AND TWO BEDROOMS
$175 TO $200 MONTHLY
Lovely apts. beautifully located overlooking Sooke Harbour Basin.
SPECIAL RATES
FOR THE GOLDEN AGE
Call
642-3614
after 3 p.m.

BELMONT TERRACE
One bedroom suite available July 15. $180.50. No children or pets. Resident manager. 595-0755.

Harbour Towers
Available — August 1st
1-Bedroom Suite
Available—September 1st
1-Bedroom suite,
Phone 385-2405

2 BR $225
Bach. $159
Fridge, stove, drapes, carpeting, laundry room, cablevision included. Bus stop at door, 7 min. to down town. 478-0225, 384-6383.

RIDGEWAY APTS.
Only two 1-bedroom apts. left — $180 p.m. July 1st or August 1st. Walking distance to town. W-to-W, balcony, heat included. Parking and laundry. Apply Mrs. Palfrey, 388-4271.
J. H. WHITTOME CO., LTD.

ELMWOOD TERRACE
1399 STANLEY
Available July 15 1-bedroom suite $176. Also available August 1st 1-bedroom suite $173. Walking distance to town, wall-to-wall carpet. Adult oriented building. 595-5257.

LARGE NEW 1-BEDROOM apartment. In a small quiet building within walking distance of downtown. Heat included in rent, $189 per month. Location, 1750 Chambers St. Call 385-5637 or 477-0525.

WATERFRONT
1 and 2-bedroom apartments. Building situated at the waters edge, and features pool, sauna, games room. Adults only, no pets. Please call resident manager 385-4022 before 10 or after 4 p.m.

AVAILABLE IMMEDIATELY. Sunny and bright one bedroom apartment. Wall to wall carpeting, fridge, and range. Controlled entrance, on West Burnside, Days, 388-5454, evenings 384-0815.

2 LARGE 2-BEDROOM APARTments, in 6-plex, $235 and $245 monthly. Nice fenced yard for children, laundromat, harbor view, close to buses and shopping. 943 Esquimalt Road. 479-7288.

BRIGHT ONE-BEDROOM APARTment. Stove, fridge, w-w, drapes, balcony, laundry facilities, controlled entrance. On bus service. Close in, Burnside area. $190. 388-7891.

SIDNEY, 1-BEDROOM SUITE IN house, large backyard, washer, dryer. Would prefer working young people. Pets allowed. $200 month plus a few utilities. Call 382-1021 before 5 and 656-7067 after 5:30.

WATERFRONT CORNER SUITE bedrooms, 1½ baths, walk-in closet. Quiet location with lovely views from all windows. Call resident manager 385-4022, before 10 or after 4 p.m.

DUNSMUIR ROYALE APARTments, 801 Esquimalt Road, 1 bachelor, $165, immediate occupancy, 1-bedroom, $205; 1-bedroom, $210. Available August 1. 386-3751.

AVAILABLE AUGUST 1ST, TWO bedroom apartment, $250 heat included. Close to bus, schools, shopping, two children welcome. 479-1393 or 477-1940.

OAK BAY, LARGE MODERN, 1 bedroom suite, clean, warm, quiet, near shops, bus, University, beach. $141.75. Quiet reliable adults. No pets. August 1st. 477-1420.

ONE-BEDROOM SUITES, ONE block James Bay waterfront, available August 1st from $180 includes heat, parking, cable. Phone Manager 382-9655.

AVAILABLE JULY 15. ONE BEDroom suite in new home. Wall-wall carpeting, private entrance, $250 a month. Utilities included: University area. 477-5654 after 4:30.

1-BEDROOM APARTMENT, SEAview, pool and swirlpool, walking distance to town, free undergrond parking, $240 per month. 388-9253, before 12 or after 5.

The Sentinel
Reduced rates for the better apartment, phone 385-1249. 1 and 2-bedrooms on all floors.

$159 MONTHLY
Deluxe bachelor suite in modern condominium. Quiet street near Law Court, heat included. 479-3029.

AVAILABLE NOW, EXTRA large 1 and 2-bdroom suites in 3 year-old building at 3800 Quadra St. $195-$250. 383-0431.

ESQUIMALT. 1-BEDROOM, $140 per month, available immediately. Mr. King, 385-3261.

200 APARTMENTS TO RENT UNFURNISHED

UNIVERSITY AREA
CAMPUS COURT
1631-1641 McKenzie Avenue
—Totally unique
—Deluxe 1 and 2 bedroom suites from $195.
—Close to shopping and recreation
—Buses at the door
—Tennis court
477-0011 477-2612

FAIRFIELD
1-bedroom apartments for rent near Beacon Hill Park. $188 per month. Children welcome.
477-0011 385-0089

CLOSE TO SCHOOL
CHILDREN WELCOME
One-bedroom and bachelor apartments for rent from $171.75. 382-0088, 477-0011.
Crescent Construction Corporation

REDWOOD PARK
(155, 157 Gorge Road East)
Enjoy the summer and sunshine from your private balcony beside the beautiful, quiet Gorge Waters. We offer you wall-to-wall comfort in a completely modern apartment featuring:
Resident Manager,
Large, bright, new suites,
Swimming Pool,
Sauna,
Covered Parking,
Recreation area.
Priced to rent from $220.00 for a one-bedroom suite and $300.00 for two bedrooms. For appointment to view please call 382-6407 or 384-3218 or
For further information call
BROWN BROS. on BLANSHARD
385-8771 (anytime)

CAPTAIN'S WALK
NEW BUILDING
1357 Esquimalt Rd.
(Past Admirals Rd.)
1 AND 2-BEDROOM SUITES FROM $195
Phone manager, Apt. 403, 384-0834, or Ans. Service 385-0991 anytime.

NEW BUILDING
1537 Morrison St.
—1537 Morrison St.
—Near Jubilee
—2 and 3 bedroom suites
—Available July 1st from $280
—Move in now pay for Aug. Have July Free.
—No children or pets
—All corner suites
—Elevator, ample parking
Phone 598-6711 or Mr. Mackey 595-6278 in Ste. No. 402
Or 385-0991 Answering service

LIVE ROYALLY
at
QUEENS COURT
1134 Queens Ave.
We have left only:
1 BACHELOR for the lester
4 1-BDRM. suites for the yeoman of the guard.
BE A "JOHN TRUE HEART" AND
VIEW THESE WITH OUR LADY IN
WAITING. CALL: 385-2959
ASK FOR PRINCESS PAM.

UPPER FORT ST. AREA
A VERY LOVELY 1-BEDROOM SUITE IS AVAILABLE JULY 1ST, RENTING FOR $181.90, WITH NO INCREASE FOR OVER A YEAR AT LEAST. THIS IS A VERY QUIET BUILDING, ESPECIALLY SUITED TO SENIOR ADULTS. PLEASE CALL 595-1210. NO PETS.

NICE 1-BEDROOM APARTments, available July 1st, large apartment $203. Including heat, parking space, cablevision, storage area, August 1st, large apartment, top floor, $203. Medium size apartment, top floor, $190. Medium size apartment, 1st floor, $179. Esquimalt, young child welcome, no pets. 385-8592.

The Sentinel
In Esquimalt for a better apartment. Phone 385-1249, 2 bedroom on 4th floor. 1 bedroom on 3rd floor. 2 bedroom on main floor.

TOWNHOUSES, UNIVERSITY Garden Homes, 2 and 3-bedroom, close to shopping and schools, 1½ baths, family room, cablevision, washer-dryer hookup, includes stove and fridge, parking, spacious lawns. Children welcome. No pets. $306.25 to $372.25 .595-5313.

TERRACE GREEN
180 Croft St.
Opp. James Bay Square
1 and 2-br. w.-w. throughout, color appliances. Cablevision, elevator, quiet people and building. Close to Parliament. Opposite large Mall. $254 and under. Phone Mgr. at 383-5151, after 6 p.m. Adult block.

PUSSY CAT WELCOME
Large one-bedroom view apartment in quiet block. $200. No street noise. Lampson St., Esquimalt area. Hardwood floors, heated outdoor pool, adjoins tennis courts. Also 2-bedroom apartment available July 15 on. $257.50. 386-1028.

THE HORIZON
Corner Shelbourne, Midgard, deluxe one bedroom suite, $225. Heat, water, cable, parking included. Wall-to-wall carpet, drapes and colored appliances. Apply 412-1576 Midgard Avenue or phone 477-9489. Sorry, no children or pets.

CAMOSACK MANOR
1035 Belmont Ave.
Victoria's finest highrise apartment. 2-bedroom deluxe executive suite. Available Aug. 1, adults only. For appointment to view call 598-7542.

GOODACRE TOWERS
Prestige accommodation overlooking Beacon Hill Park, 1-bedroom and bachelor suites now available. 385-9111 or Mr. Lindell 385-5545.

DELUXE, BRIGHT, 1-BEDROOM corner suite in clean, quiet, modern block. Close to town and Parliament Buildings. Refined older adults preferred. Sorry, no children or pets. Owner-manager, available August 1st, $198. 477-6448.

NEW DOWNTOWN APARTMENT for adults, will pay local move, plus one half of first two month's rent. Special rates for senior citizens, including shopping service. Starting $210 per month. 382-0652 or 386-0832.

VICTORIAN APT.
2111 SPRING ROAD
1 bachelor suite at $140. 1-bedroom suite, $177. Parent with child welcome. Res. Mgr. 385-2584. British American Realty Ltd.

2320 QUADRA
Almost new, 3 bedroom, $265. Parking, heat, hot water included. Children welcome. 658-5393, 658-5781.

NEAR NADEN, LARGE 2-BEDroom suite, heat, hot water and electricity. $225. 479-2684.

SPACIOUS 2-BEDROOM, CLOSE in, $234. 592-2503 or 592-6602.

200 APARTMENTS TO RENT UNFURNISHED

GARDEN CITY PROPERTY MANAGEMENT LTD.

1608 Quadra. 1 bdrm, fully self-contained, main floor $140; all utilities included.

611 ADMIRALS RD
1 and 2-bedroom suites, close to all amenities. Reasonable rent.

2 character bachelor suites. Private entrance. Available immediately.

1 bedroom suite at 1264A Park Terrace, Esquimalt. Available immediately.

831 ELLERY
Large bright newly painted 2-bedroom suite from $212. Located in Esquimalt. Children and pets welcome. 1 month rent free with 6 months lease. 477-5472 anytime or 386-2374 (caretaker after 5 p.m.).

Cozy redecorated 1-bedroom suite. Available immediately. James Bay.

Lovely 3-bedroom Townhouse in Colwood. Available July 1.

Super deluxe Townhouse 1940 sq. ft., 3 bedrooms, 2 bathrooms, rec room. Available immediately.

Comfortable 2-bedroom, 4-plex for a small family. Available immediately. Pets welcome.

No. 1 - 550 Harbinger, 1 bedroom suite with fireplace, $180 includes utilities. Drive by.

Brand new 3 bedroom, 2 bathrooms, Duplex by Saxe Point, Esquimalt. Fireplace, appliances extras. Available immediately.

Colwood, 3-bedroom side-by-side duplexes, children and pets welcome.

Beautiful 3-bedroom home, fireplace and many extras, Brentwood Bay.

3333 Keats, spacious 3-bedroom, upper suite in lovely home, patio, yard.

Ste. 202-920 Hillside. 388-5194.

146.00 1-BR JUBILEE AREA, lovely quiet suite in character older adult block. Avail. Aug. 1.

250.00 1-BR Fairfield deluxe suite with panoramic views of sea and mountains. Amenities incude covered parking and hydro swirlpool. Avail. now.

276.00 3-BR Esquimalt, family condo block, close to schools, shopping, buses. Avail. now.

450.00 2-BR Shelbourne area, 2 baths, W-W throughout, drapes incl. Sorry, no children. Avail. now.

1119 BALMORAL
Several uniquely designed 1-BR suites available, to rent from $205.00 per month. Situated close to town and shopping.

877 ELLERY ST.
Deluxe Condominium Living
At Apartment Prices
Each suite includes washer, dryer, fridge, stove. Close to shopping, buses and schools. 290.00 and 300.00 per month.

PEMBERTON, HOLMES LTD.
1600 Government St. 384-8124

NEW BUILDING BY
CENTRAL PARK
1017 QUEENS
QUIET — PRIVATE
—Moving expenses to $100
—No damage deposit
—Free parking
384-7164 or 384-6723

FAMILY BUILDING
Large suites. Controlled entrance — close to schools and all amenities in Esquimalt.

1-Bedroom from	$180
2-Bedroom from	$220
3-Bedroom from	$265

ELLERY MANOR
855 ELLERY STREET
Res. Mgr. A. Perkins 382-2942

SECLUSION ON 5 ACRES OF TREED PARKLAND
BUT ONLY
15 MIUUTES TO DOWNTOWN

1-Bedroom	from $210
2-Bedroom	from $265

Mr. Harris — 479-5688
Mr. Tamke — 479-7837
Mr. Darling — 479-0199
QUADRA WOODS
4038 Quadra St.

MAPLEWOOD GREEN
3255 COOK STREET
1 and 2 bedrooms, July 1st; some available immediately.
Includes:
Swimming pool, Sauna, billiards and free heat.
382-0815
COMPETITIVE RATES

VISTA ROYALE
1345 PANDORA
382-3616
ONE BEDROOM $192. 2 BEDROOM $280. AND $298. RENT INCLUDES WALL TO WALL, DRAPES, COLOURED APPLIANCES, ARGE BALCONY, CABLE, HEAT, HOT WATER, SWIRL, SAUNA, PARKING, CONTROLLED ENTRANCE, ELEVATOR, NEAR SHOPPING. MATURE ADULTS, COUPLE WITH TEENAGER O.K. NO PETS. ALSO, 1 BEDROOM AND 2 BEDROOM FURNISHED.

CONVENIENT LOCATION VERY CLEAN BLOCK
Situated close to buses, town and shopping. Rents include hot water, heat, wall to wall carpets, stove, fridge, sundrapes and sundeck. The building has a controlled entrance, laundry facilities and an elevator. Rents start as low as $179.00.
388-4434 WILF GEE 477-5550
WESTMONT REALTY (1977) LTD.
920 Hillside 388-4434

APRIL MANOR
2530 WARK STREET
Close in — ideal. Includes parking — cablevision — controlled entrance — wall-to-wall.

Bachelors from	$150
1-Bedroom from	$170

Mr. Graves, 385-8832
after 6 p.m.

ROCKLAND
Spacious new 2-bedroom suites, 2 bathrooms, utility room, deluxe appliances, including dishwasher. Amenities include swirlpool, sauna and workshop. Available immediately. Farmer Investments & Realty Ltd. Boyd Sadler, 382-2134 or 592-1929.

WATERFRONT BEACH DR.
2 bedrooms, 1½ bathrooms, $500. 598-2235.

NEXT TO BEACON HILL AND Hospital large 1 bedroom suite, cable, parking, laundry. August 1st, $184. 382-7005 or 477-3156.

AVAILABLE JULY 15TH. ONEbedroom suite. $180. All utilities included. Compare the prices. 385-6005, 477-2473.

SPACIOUS 2-BEDROOM, CLOSE in, $234. 592-2503 or 592-6602.

200 APARTMENTS TO RENT UNFURNISHED

FOR THE WESTCOAST LIFESTYLE WE OFFER THE
3RD DIMENSION
Quiet, adult apartment living that includes:
—individual interior designs
—Deluxe appliances
—Recreation room
—Wall-to-wall carpeting
—Underground parking
and many other features
Located in the quiet Fairfield district
THE 3RD DIMENSION is only minutes from shopping, recreational facilities, and Beacon Hill Park.
Deluxe two-bedroom suites now renting, from $305-$375.
OPEN FOR INSPECTION THIS WEEKEND SATURDAY & SUNDAY, 1 TO 4.
1151 OSCAR ST.
For further information and viewing, contact
Bob Craig 388-6061

CHILDREN WELCOME ONE SMALL PET ALLOWED PER SUITE
NEW BUILDING
For the children covered play area and outside playground. For the adults access to sauna, pool room and table tennis. We pay half of hydro bills. Phone resident manager, 382-8090, office 384-9793.

WYCHBURY COURT
1037 WYCHBURY AVE.
Make your spring move into a bright new suite in Wychbury Court, located next to the Olde English Inn. One bedroom suites from $215.00, two bedrooms from $275.00. Please call our resident manager at 383-0602 or:
For further information call: BROWN BROS. on BLANSHARD
385-8771 (anytime)

COMPETITIVE RENTS
MACAULAY EAST APARTMENTS
946 ESQUIMALT ROAD
383-0590

LARGE
1- 2- and 3-bedroom suites
IMMEDIATE OCCUPANCY
INCL. CABLE T.V. — Free Parking (1 CAR)
POOL — SAUNA — SWIRL — BILIARDS
ONE CHILD CONSIDERED
P.R. BROWN & SONS LTD.
762 FORT STREET 385-3435

Available Now 991 CLOVERDALE
Bachelor $149
2 BR from $250
INCLUDING HEAT AND CABLEVISION.
Also Penthouse Unit with Sundeck $280
PHONE MR. OR MRS. CORBIN, 384-5968
OR 385-0991 Answering Service

Sir FRANCIS DRAKE
335 ST. JAMES STREET
Clean, quiet, adults, sauna, close to shops.

Bachelors	from $155
1-Bedroom	from $188
2-Bedroom	from $235

Mrs. Anderson, 386-0847
Phone after 6 p.m.

CAPSTAN COURT
630 HEAD STREET
New — Clean — Quiet. Controlled entrances — Wall-to-wall.
MICROWAVE OVENS
1-Bedroom from $199
2-Bedroom from $260
Mr. McCallen
386-0083

York Manor
JAMES BAY
Modern block, close to sea
1 bedroom $195
Bachelor $160
ADULTS ONLY
385-1908 658-5900 479-1435

$188.75
SPACIOUS 1 BEDROOM, ground floor, with large fenced patio in modern quiet block, near Beacon Hill Park, and one block from James Bay shopping area. Majority of tenants retired. Appliances, drapes, wall-to-wall carpet, heat, parking included. Controlled entrance. Live-in managers. Middlea-ged or older person preferred. No children or pets. Available August 1st. To view call 383-7628.

KINGSWOOD
Studio, available now, $149.31. One bedroom available now, $159.57. No children or pets. Resident manager 385-5581, 2552 Vancouver.

PARLIAMENT BUILDINGS, Inner Harbour, 2 blocks. Large 1-bedroom, ensuite, storage in 1-year-old building, soundproofing, controlled entrance, elevator, automatic defrost fridge, heating and hot water included in rent. Resident Manager, 385-6407.

2 WEEKS FREE RENT
Two-bedroom large suite, $247. Modern apartment block, indoor pool, heat and cable included, elevator, controlled entrance. Available immediately. Children Welcome. 384-3686.

GONZALES WATERVIEW
Spacious, deluxe 2-bedroom apartment, large balcony, heat, covered parking, laundry, Aug. 1st. $350. 595-3766.

ONE-BEDROOM BASEMENT suite, Burnside-Tillicum, $195. Utilities included. 479-9149, available now.

LARGE SPACIOUS 1 AND 2-BEDroom apartments available. Children welcome. 384-5320.

ONE BEDROOM APARTMENT, Pembroke Street, $165. 383-0130.

APT. AND HOUSE RENTALS
LOISELLE BROS. 383-4568

ONE-BEDROOM, $182, CLOSE TO town, working or retired. 595-2977.

200 APARTMENTS TO RENT UNFURNISHED

VILLAGE OAKS
(2125 Oak Bay Avenue)
Superior construction, deluxe appointments combine to make Village Oaks one of the finest residences offered on today's market. Two and three bedroom suites with master ensuite, deep pile carpets throughout, undercover parking, dishwasher and garburator are just a few of the fine features. From 1300 to 1600 square feet, priced to rent at $435.00 to $525.00. Adults only, no pets allowed. For appointment to view please call:
BROWN BROS.
on BLANSHARD
383-8771 (anytime)

NOW RENTING THORNWOOD MANOR
(1038 Inverness St.)
BRIGHT NEW SPARKLING
Large suites with large bedrooms, deluxe kitchens with plenty of counter and cupboard space. Long 22-foot sundecks for enjoying the summer sun. Ample covered and open parking spaces available. All this in a building designed to provide you with maximum living comfort. Priced from $195.00 for one-bedroom suites. For appointment to view please call Brown Bros. on Blanshard — 385-8771 (anytime).

NOW RENTING PANDALE PLACE
1368 PANDORA AVE.
Start your summer in a bright, fresh, new suite conveniently located close to town. Featuring extra large kitchens with plenty of cupboard and counter space.
One-bedroom suites from $220.00
Two-bedroom suites from $275.00
For appointment to view please call resident manager at 384-8571 or:
For further information call:
BROWN BROS. on BLANSHARD
385-8771 (anytime)

970 KINGS ROAD
LOCATION
Central, close to town and shopping centres.
Bus stops at front door.
STYLE.
Attractive, bright suites featuring large, private balconies.
1-BEDROOM SUITES ONLY VALUE.
$169-$195
Adults only, no pets.
Telephone Resident Manager, 383-9802 or
382-3721.

Macaulay North Apartments
1-bedroom from $195
2-bedroom from $260
Resident Manager — Molly Allwood
Call 382-5622 or call
P. R. Brown and Sons
385-3435
E. Y. Construction

ELLERY APARTMENTS
(837 Ellery St.)
One- and two-bedroom suites available from $198.00 to $243.00. Children welcome. Covered parking available. Please call resident manager at 386-0045 or
For further information call:
BROWN BROS. on BLANSHARD
385-8771 (anytime)

COME TO QUIET
DUNSMUIR HOUSE
831 DUNSMUIR ROAD
WE OFFER:
—Ocean Frontage
—Terraced Gardens
—Park — Tennis
—Beautiful Large Suites
—Adults Only
Resident Manager 388-4943

DALLAS ROAD WATERFRONT TIDELINE APTS.
1470 Dallas Road
Bachelor suite, July 1st, $175.82.
Resident Manager, 382-5851
ROBERTS INVESTMENTS LTD.

DELUXE CONDOMINIUM, 2 full bathrooms, 2 bedrooms, living room, dining room, separate eating area in kitchen. Third floor, wall-to-wall. No pets. $250 per month. 382-8419.

JAMES BAY, BEAUTIFUL 2 bedroom suite, in restored older home. 1000 sq. ft. fireplace, individual thermostat, laundry room, all util

200 APARTMENTS TO RENT UNFURNISHED

GORDREAU APTS.

(129, 131, 135 GORGE RD., E.)

Quietly located on the banks of the Gorge Waters, we offer you a completely modern apartment with large sundecks, featuring:

Swimming Pool
Swirl Pool
Sauna
Recreation Area

One-bedroom suites from $195.00. Two-bedroom suites from $265.00. For appointment to view, please call resident manager at 382-0981, 383-6436, 383-0530 or

For further information call:
BROWN BROS. on BLANSHARD
385-8771 (anytime)

JUBILEE AREA

½ block from Safeway and shopping, very spacious suites. Quiet block. On bus routes. 1 only studio, $175. 1 only 1-bedroom, $190. Phone 592-6770.

FORT PANDORA

Very convenient location. Special. 1 only, 2-bedroom, $239, 1 bedroom, $179. Phone 383-1724.
KILMARNOCK HOLDINGS LTD.
595-2434

VILLA MARA

Now Available

Luxurious resort style living on the beach at Sooke Harbour, beautiful 2-bedroom cottages and townhouses.

IDEAL FOR RETIRED COUPLE
Phone
642-3814 after 4 p.m.
Jim and Ara Anderson Managers

CLEEVE WOOD ESTATES LTD.

MCKENZIE WOOD APTS.
1002 MCKENZIE AVE.

In lovely wooded area with high view featuring largest balconies in town. Lowest rent for a new building. Highest quality (we built it, we run it, it's a family operation). Emphasis on soundproofing. Our tenants are our best reference. Your response has been so good we now have a waiting list. One bedroom and den, $232; 2 bedroom, $255. Manager 479-9468 or 479-8812 (24 hrs.)

SELECTION AND PRICE
ARE 2 IMPORTANT FACTORS IN CHOOSING AN APARTMENT. WE HAVE BOTH AVAILABLE IN OUR BUILDING, WHICH IS ESPECIALLY SUITED TO SENIOR ADULTS. WE ARE LOCATED ACROSS FROM A SHOPPING CENTRE AND RIGHT ON TRANSPORTATION. RENTS RANGE FROM $166.22 TO $189.78 (FOR 1 BEDROOM), AND NO INCREASE FOR AT LEAST A YEAR. PLEASE PHONE 382-0626 FOR FURTHER DETAILS.

Craig House

SPACIOUS — SPACIOUS
2 BEDROOM FROM $228.50
1 BEDROOM $199.50
BACHELOR $170
Modern block, infants welcome, mins. to town, bus at front door.
383-5591 658-5900 479-1435

WEDGEWOOD TERRACE

1655 CHAMBERS
Large 1-bedroom stes. low rent, close to downtown, no children, no pets, adult block. Phone 384-6353.

BACHELOR SUITES AT $149. Ideal location for young business or professional persons. Handy to town, stores, buses. Rent includes heat, Cablevision, stove, fridge, drapes and carpets. Contact Mr. or Mrs. Gorden, suite 101, 991 Cloversdale Ave. Phone 384-5968, or call 385-0991, anytime.

COOK, HILLSIDE AREA, QUIET block, available now, 1 bedrooms at $170. Available July 1st, three 1-bedrooms from $170 to $185. Includes heat, cable and water. Sorry, no children or pets. 386-0304.

1 BDRM. $194.40
CASA DEL RIO
1535 JUBILEE
Available August 1. Adults only. Phone manager, 598-6987.

$170 FOR A NICE 1-BEDROOM suite or bachelor $162.50. Includes everything (cablevision, parking and heat). Close to park and bus. 382-5282 or 382-4419, if no answer 478-0225.

PARTIALLY FURNISHED BASEment suite in Vic West, with private entrance, fridge, stove and washing machine, $130 including utilities. Available August 1st. 595-4204 or 598-5023.

AVAILABLE AUGUST 1, MODern 1-bedroom, near Beacon Hill Park, all tenants are senior retired people who appreciate a well-kept building. $192. Please reply Victoria Press, Box 538.

ESQUIMALT DISTRICT
Available now. 1 bedrooms from $188. Includes heat, cable and water. Close to shopping plaza. Sorry, no children or pets. 385-8967.

LANGFORD ON GOLDSTREAM
large one bedroom, drapes, fridge, stove, washer, dryer, adults. No pets. Available July 15th, $225. 477-4925.

ESQUIMALT ONE AND TWO bedroom apartments from $170. Heat and cablevision included. children welcome. 388-6474 between 9-4 Mon.-Fri.

NEAR NADEN-YARROWS
2 only — LARGE 2-bdrm. stes. Drapes, carpets, cable and parking. On bus line. $240. 384-7392.

SIDNEY
Large two bedroom, children welcome, $195. 477-2106.

QUIET, MATURE PERSON only, 1-bedroom suite, $180 to $188 Cablevision, parking, close to town. 382-5688

FOR RENT — 1 AND 2 BEDroom suites in modern quiet apartment block, close to many services. 592-2623.

1-BEDROOM SUITE AVAILABLE immediately, close to downtown, children welcome. $175. Utilities included, 384-9206.

YOUNG COUPLE WANTED, 2-bedroom apartment. $235. 1140 Pandora. Phone between 5-7, 382-1492; daytime phone 658-5513.

2-BEDROOM, $200. AVAIL. August 1. Heat, cablevision and parking. Adults only, no pets. James Bay, after 6 p.m. 383-7022.

$120
1124 Burdett, one bedroom basement suite. Share bathroom, August 1st. 383-1493.

OAK BAY, TWO BEDROOM bright suite. Stores, Beach Drive, ½ block. Middle-aged. No pets. $196. 384-3480.

2-BEDROOM, LIVING ROOM, $229 a month includes heat and hydro. 1388 Begbie. 595-3121.

TWO-BEDROOM APARTMENT, $230 to $236. Children welcome, no pet. Phone 386-9510.

200 APARTMENTS TO RENT UNFURNISHED

BROWN BROS. on LANSHARD
"People Helping People"

TWO-BEDROOM SUITES

$260.00 — 101 Antrim Court, 2310 Quadra Street.

$190.00 — 5 Avon Court, 490 Vancouver Street.

$280.00 — Blackwood Manor, 2664 Blackwood Street.

$227.68 — 204 Don Quadra, 3244 Quadra Street.

$204.80 — 104 Dupont Villa, 345 Michigan St., one bedroom and den.

$243.00 — Ellery Apts., 837 Ellery Street, children welcome.

$250.00-$295.00 — Gordreau Apts., 129, 231, 135 Gorge Rd., E., pool, sauna, swirl pool.

$190.66 — 121 Lord Nelson, 1615 Belmont Avenue.

$275.00-$300.00 — Manchester Court, 565 Manchester Rd., dishwashers.

$275.00 — Pandale Place, 1368 Pandora Avenue.

$209.65 — 3-2624 Quadra Street.

$290.00-$330.00 — Redwood Park, 155, 157 Gorge Rd. E., pool, sauna.

$184.73 — 305 Regency Apts., 1975 Lee Avenue.

$204.17-212 Royal Commodore, 715 Vancouver st., elderly person preferred.

$450.00-$475.00—Village Oaks, 2125 Oak Bay Avenue, sorry no children or pets.

$210.65 — 101 Wellington Manor, 1670 Fort St.

$275.00 — Wychbury Court, 1037 Wychbury Avenue.

$252.01 — 401 Woodridge Manor, 2230 Cadboro Bay Rd.,

$325.00 — 316 Royal Woods, 1009 McKenzie Avenue, corner suite, dishwasher, pool, sauna, swirl pool.

$295.00 — 111 University Park Terrace, 1870 McKenzie Ave., sauna, swirl pool, children welcome.

ONE-BEDROOM SUITES

$181.25 — 203 Antrim Court, 2310 Quadra Street.

$181.18 — 26 Avon Court, 490 Vancouver Street, elderly person preferred.

$117.25 — 2 Beniamin Apts., 1711 Duchess Street.

$185.00-$195.00 — Blackwood Manor, 2664 Blackwood Avenue.

$230.00 — 301 Caprice Apts., 429 Linden Avenue.

$192.06 — 306 Don Quadra, 3244 Quadra Street.

$195.95 — 202 Dupont Villa, 345 Michigan Street.

$198.00-$207.50 — Ellery Apts., 837 Ellery t., child welcome.

$195.00-$220.00 — Gordreau Apts., 129, 131, 135 Gorge Rd. E., pool, sauna, swirl pool.

$172.50 — 308 Greenleaves Apts., 2523 Wark street.

$185.00-$195.00 — Hollyview Arms, 1180 View Street.

$170.35 — 214 Lord Nelson, 1615 Belmont Avenue.

$205.00-$230.00 — Manchester Court, 565 Manchester Street.

$208.70 — 202 Pandora Villa, 1130 Pandora Avenue.

$220.00-$240.00 — Redwood Park, 155-157 Gorge Rd. E., pool, sauna.

$172.50 — 310 Regency Apts., 1975 Lee Avenue.

$177.93 — 201 Savannah House, 955 Cook St., elderly person preferred.

$197.38 — 306 Skyline Gorge, 2925 Jutappelle Street.

$195.00-$205.00 — Thornwood Manor, 1028 Inverness Street.

$192.07 — 407 Wellington Manor, 1670 Fort Street.

$215.00-$225.00 — Wychbury Court, 1037 Wychbury Avenue.

$350 — 402 On The Park, 280 Douglas Street. Executive suite on two levels overlooking Beacon Hill Park. Deluxe appliances, including washer and dryer, drapes, deep pile w-w carpets, two balconies, covered parking.

BACHELOR SUITES

$179.83 — 405 Woodridge Manor, 2230 Cadboro Bay Rd.

$151.76 — 103 Wallmere Apts., 2180 Haultain Avenue.

$159.04 — 3 Skyline Gorge, 2025 Qu'Appelle street.

$150.00 — 104 Pandale Place, 1368 Pandora Avenue.

$159.04 — 110 Greenleaves Apts., 2523 Wark street.

$170.86 — 207 Don Quadra Apts., 3244 Quadra Street.

$132.43 — 21 Avon Court, 490 Vancouver St., elderly person preferred.

$151.25 — 405 Antrim Court, 2310 Quadra Street.

$138.00 — 1318 Hillside Avenue.

$140.00 — 1324 Hillside Avenue.

All rents are current.

For further information call:
BROWN BROS. on BLANSHARD
385-8771 (anytime)

NEW BLACKWOOD MANOR

(2664 Blackwood)

On the corner of Hillside and Blackwood Avenue. A bright new apartment with views over the city. One bedroom suites from $280.00. Please call the resident manager at 382-6603, or

For further information call:
BROWN BROS. on BLANSHARD
385-8771 (anytime)

SEAVIEW SUITE WITH 1 large bedroom, suitable for queen size or twin beds. New stove, frost-free fridge, w.w. throughout, drapes, cablevision close to Willows Beach, bus, Estevan Shopping Centre. Mature adults only. No pets, please $250. Harris Apartments, 592-2541 or evenings 592-6119.

2 BDRM. $222.55
1 BDRM. $167.55
CASA DEL MAR
1625 RICHMOND
Available August 1. Adults only. Phone manager between 9 and 5:30 for appointment. 598-6191.

1-BEDROOM SUITE, LIVING ROOM, DINING AREA, KITCHEN, ETC. FULLY CARPETED. QUIET MODERN BUILDING WITH ELEVATORS. OAK BAY AREA, CLOSE TO BUS. NO CHILDREN OR PETS, NO RENT INCREASE FOR 1 YEAR. $180. 595-3403.

SPARWOOD
Brand new apartment, 3204 Carey Road. Elevator, drapes, controlled entrance, wall to wall carpeting, cable TV, laundry, covered parking, bus stop at door. 1 bedroom, $215, bachelor, $185. Please call manager, Mr. M. Boi, 479-6297.

OVERLOOKING WEST BAY
Available now, 1-bedrooms, includes heat, cable, water. From $180. Sorry, no children or pets. Call 386-9826 between 12-8 p.m.

BACHELOR APARTMENT, FULLY CARPETED, QUIET MODERN BUILDING WITH ELEVATOR, CLOSE TO BUS, OAK BAY AREA, SORRY NO CHILDREN OR PETS, NO RENT INCREASE FOR 1 YEAR. $149. 595-3403.

LORD STANLEY MANOR
Available: 1-bedroom and 1 bachelor suite with colored appliances, wall-to-wall and drapes, parking. 1350 Stanley Avenue. 595-4128.

200 APARTMENTS TO RENT UNFURNISHED

WATERFRONT
Large Suites
SWIMMING POOL
Next to Park
With Tennis

EXCEPTIONAL RECREATIONAL FACILITIES
INDOOR Pool
Hydro — Therapy Pool
SAUNA
Indoor Parking
Billiard Room
Squash Court
Hobby Shop
AVAILABLE AUG. 1
Large 1 Bedrm.
Sunny Suite. $197.50
Facing East

Includes Heat and Cablevision
Large 2-bedroom
Corner Suite, $237.50
Mature adults only, no pets, Seagate, 707 Esquimalt Road on Victoria's Harbour Waterfront. Diamond Developments, 388-6100.
Resident Manager 383-1731

BRENTWOOD TOWER

Apartment Living In the Country

BRAND NEW
NOW RENTING

Located in beautiful Brentwood Bay on 4.5 acres. Approx. 15 min. to City. Close to shopping, bus, and world renowned fishing. Garden plots, sauna, swirl pool, bicycle room, pool table, work shops, car washing facilities and extra wide parking space for boats, trailers.

ALL THIS FOR
$205 for one bedroom
$250 for two bedroom
Heat, parking, TV included.
Westgate Rlty. 388-9941, 479-5910. J. Mears Oak Bay Rlty. 598-3321.

ELDON PLACE APARTMENTS
We will help pay your moving costs. Come and view spacious apartments with indoor pool, sauna, sun patio, Swirlpool, pool table, hobby room. On bus route 7 minutes to downtown. Close to shopping centre. Bachelor to 3-bedroom units from $185 in near new building. 386-0614.

NICE 1-BEDROOM APARTMENTS available now. Large apartment $203, including heat, parking space, cablevision, storage area. Available August 1. Apartments top floor, $190 and $194. First floor, $179. Esquimalt, young child welcome, no pets. 385-8592.

CLEAN AND BRIGHT, SELFcontained 1-bedroom apt. wall-to-wall carpeting, private entrance, split building, heat and cablevision supplied. Centrally located on Empress Ave. Older building with only 4 suites. $190 monthly. Call 363-0640.

DOWNTOWN
New one and two BR suites in cosy building. Beautifully appointed; all modern amenities. Underground parking. From $200; government pays the rest! 815 Ruperts Terrace. Phone 384-1737 or 388-9683.

"UPSTAIRS DOWNSTAIRS"
If you would like to live in the past we have tastefully decorated suites for rent in a heritage house, but with mod. con. References please. For viewing call 598-4389 or 386-0036.

FRESHLY PAINTED, NEW wall-to-wall, 1-bedroom suite, cable and parking included. Outdoor pool, hydro therapy pool. Adult building. Good reput. Phone 382-4650.

CHILDREN WELCOME. TWObedroom, part-basement house in Oak Bay, vacant now, $325 a month, plus damage deposit. 388-5613. Leave message for return call on weekday mornings.

LIGHT ROOMY BASEMENT suite on Linden, private entrance, laundry facilities, storage or work room, full kitchen. $200 monthly, includes utilities, cablevision. 382-8932.

FAIRFIELD
Available immediately. Bright one-bedroom suite, wall-to-wall, drapes, quiet block, suit elderly folk, adults only. No pets. 479-6761 or 479-5236.

TWO BEDROOM, $150, STOVE, fridge and heating equipment. No car parking available. Quiet adults, no pets. Weekdays, after 5. 385-3076.

SHORELINE APARTMENTS
Available immediately. Ground floor one-bedroom suite, front and rear entrance, electric heat. 479-6761.

VALMAR APARTMENTS
475 Quebec St. Deluxe 1 bedroom suite attractive surroundings, 1 block from inner harbour, mature adults $166. 384-3566.

STUDIO SUITE, SEA, AND mountain view. Top quality building. Pools, saunas, putting and bowling greens. Responsible adults please. Phone manager 382-4650.

THE HAIDA
1165 Yates St. large bachelor suite $158. Deluxe 1 bedroom suite quiet top corner $208. Mature adults. 383-8824.

ROCKLAND ARMS

Quiet one bedroom suite, mature lady, walking distance, downtown — owner managed. 1030 Linden.

885 OLD ESQUIMALT ROAD. Large two-bedroom corner suites, two balconies, top floor, only $240. Another, $230. Quiet street, close to everything. Adults. 477-7026.

ESQUIMALT
1 bedroom, nice w-w carpet, new stove, fridge, small quiet family building. Special rates for lease. View 1333 Miles St. Phone 384-4484.

ONE AND TWO-BEDROOM apartments, quiet adults only. $180.55 to $220. Also, ones, twos and threes, children welcome. 592-7869.

$140. SPACIOUS BED-SITTINGroom and kitchen, some furniture. Single. Also $165, four-roomed character suite, some furniture, couple. 1618 Richmond.

SPACIOUS 2-BEDROOM TOWNhouse, University area, basement, washer, dryer, quiet neighbors. Now available. $175, July ($318 thereafter). 658-8687.

2-BEDROOM APARTMENT, $193 month, heat included. Twin Oaks, Oak Bay Junction. Phone 385-0624, or 479-4069 after 6 p.m. No pets.

BRIGHT AND CLEAN, TWObedroom, self-contained, private entrance, $145. Mature, clean and quiet people with steady income.

$160. ONE-BEDROOM SUITE, fridge, stove, new linoleum. Child welcome. Esquimalt. 383-2478.

3 BEDROOMS, 4 APPLIANCES, drapes, family oriented. $350. 382-6744.

201 APARTMENTS TO RENT FURNISHED

1-BEDROOM IN DUPLEX, fully furnished, all utilities included. Close to bus and town. 385-4231.

1-BEDROOM, GLANFORD AVENUE, $185 includes utilities. 479-6902, between 5 and 6.

LAKE HILL BACHELOR INcludes electricity, heat, $160. 479-4960 or 479-4889.

201 APARTMENTS TO RENT FURNISHED

VISTA ROYALE

1345 PANDORA
382-3616
ONE BEDROOM $217. 2 BEDROOMS $283. RENT INCLUDES NEW FURNITURE, WALL TO WALL, DRAPES, COLOURED APPLIANCES, LARGE BALCONY, CABLE, HEAT, HOT WATER, SWIRL, SAUNA, PARKING, CONTROLLED ENTRANCE, ELEVATOR, NEAR SHOPPING, MATURE ADULTS, COUPLE WITH TEENAGER O.K., NO PETS. ALSO, 1 BEDROOM AND 2 BEDROOMS UNFURNISHED.

NEW
NEAR CENTRE

Colour TV, bath-shower, kitchen with dishes, parking, elevator, near bus stop, everything supplied, no maid service. Pool and sauna privileges. Studio, bachelor suites. Weekly $85, $250 to $260 per month. Also one 1-bedroom suite, $325. 386-2812 day or night.

BRIGHT, CLEAN 1-BDRM., bsmt. apt. from July 1. Fridge, stove, $155. Rural setting, modern home, 3 mi. S of Brentwood. Non-smoker, non-drinker.
Ross Butler
388-4455 384-8075, Pager 551
CENTURY 21
J. D. BOSDET LTD.

922 MEARES
Smaller, close in, 3 rm (or bachelor) with main furniture, available now, rent of $145 includes H. water and heat. (Also unfurnished bachelor apt. in Fairfield. Dickie agencies 382-4312.

FULLY FURNISHED APARTments on bus route and across from shopping, Jubilee Hospital area, bachelor, $210, one bedroom, $230, weekly $75. No increase for two years included in rental contract. 592-9516.

MOVE IN NOW 841 ESQUIMALT Rd. Spacious 3½ Rm Penthouse — Terrific views day or night (with main furniture, drapes, W to W carpet, heat, HW and parking). $199. Dickie Agencies 382-4312.

SUB LET ONE BEDROOM SUITE for 2 months. Available July 13. Utilities included. Near shopping centre, bus and park. Responsible adults only. Lady preferred. 388-7001.

MODERN BACHELOR SUITE. ON level, quiet house, utilities included, on Richmond, $150. No pets. For one responsible person. 592-6811.

DELUXE 1 BEDROOM SUITES, fully furnished, including fridge, stove, dishwasher, colored TV. Maid service. By week, day or month. Ocean Manor. 388-7818.

PRIVATE ENTRANCE NICELY furnished one bedroom. Small quiet block opposite park. Fairfield Road, ground level, responsible adults only. 477-2833.

PET O.K.

2-bedroom apartment in Sooke, $175 a month, 642-3829 or 642-4356.

BACHELOR SUITE IN PRIVATE home, separate entrance, all utilities and cablevision included. $135. Please call after 4 p.m., 385-1678.

VIEW ROYAL COTTAGE, TWO bedroom, $245; bachelor, $175; also student suite, $99, includes all utilities. Adults. 479-8112.

BEACON HILL AND HOSPITAL, 2-room suite, all utilities included, $140. Single female, August 1st. 384-2437, 477-3156.

MODERN, NEAR DOWNTOWN, studio bachelor, TV, dishes, linen, parking included. $187.50. Michelangelo, 386-2812.

DOWN TOWN, FACING BEACON hill Park, weekly rates, everything included, Thunderbird Motel, Ph. 384-0632.

BACHELOR — FAIRFIELD, SEA, park. Heat, hot water included, $165. August 1. References. 384-4957.

FURNISHED BACHELOR, INcludes linen and utilities. Share bathroom, $125. 595-1146.

FAIRFIELD BACHELOR WITH view, utilities included, wall-to-wall, 383-7343, 598-5537.

LARGE FURNISHED ROOM, walking distance to downtown, 315 Vancouver Street.

ROCKLAND AREA, ONEbedroom suite, $162.30 per month. August 1. 598-7614.

202 APARTMENT FURNITURE TO RENT

STANDARD FURNITURE
Three Rooms from
$40 per month
Immediate Delivery
382-5111

MONTH TO MONTH
Piece or Group
CAMOSUN FURNITURE RENTAL
942 Fort St. 383-3655

203 ROOMS WANTED

PROFESSIONAL PERSON, LOOKing for bright suite or cottage, with character and privacy, please no noisy streets or apartment buildings, under $200, phone Gerry, office, 388-7615, home 595-1287.

RESPONSIBLE YOUNG WORKing man, needs reasonably spacious one bedroom suite. Preferably close to the sea. 388-6138 or 385-7897 after 6.

2 WOMEN REQUIRE CHARACter suite or small house in town, away from traffic noise. Willing to pay up to $250 a month. Phone 385-8992 after 5:30.

WANTED: 2 BEDROOM APARTment, house or duplex, approx. $200 per month. Must take small pet and child. Shelbourne-Lake Hill district. 642-3853.

WANTED TO RENT BY AUGUST 1st, 1-bedroom apt., vicinity of 754 Fairview. Esquimalt, maximum $180. 382-6723, or 478-8989.

YOUNG COUPLE REQUIRE one-bedroom suite in quiet neighborhood. 385-3869.

204 SHARED ACCOMMODATIONS

WANTED: CONGENIAL GIRL TO share nice older home with 4 other girls. Will have own room with sink. Walking distance to downtown. 382-8375.

WANTED: RESPONSIBLE PERson to share house in Mt. Tolmie area. $120 inclusive. 592-7750, after 6. $120 inclusive. 592-7750, after 7.

NON-SMOKING FEMALE TO share house near university. Washer, dryer, fireplace, garden. $85. 477-6491.

NON-SMOKING FEMALE, TO share house near University. Fireplace, yard, $85. 477-6491.

CLEAN, MATURE GENTLEMAN to share three-bedroom house, University area. 477-0250.

WANTED: YOUNG RESPONSIble female to share house in Oak Bay. 592-0872.

BUSINESS WOMAN, 35-45 TO share home in Oak Bay, all inclusive, $250. 595-7765, after 3.

SHARED ACCOMMODATION IN a two-bedroom apartment. Female. 384-1879.

RESPONSIBLE FEMALE, MID 20's, share two-bedroom apartment, $135. 386-0456.

WATERFRONT HOME, 3 BEDrooms. All accessories. $375 shared equally. 656-4194.

PACE FOR ONE IN ASPIRING community home of six. 598-3629.

206 DUPLEXES TO RENT

SIDE-BY-SIDE, 2-BEDROOM, basement, stove, fridge, living room drapes, hot water supplied, carpeted, Cedar Hill area. Electric heat. $200. No pets. August 1. 595-3425.

OAK BAY JUNCTION
LARGE 2 BEDROOM CHARTER suite, carpet, fireplace, pets and children welcome. $315. 595-1881, 598-7689, 592-2431.

ONE-TWO BEDROOM LOWER, newly decorated, walking distance to downtown, W-W, fireplace, fridge and stove. $250 per month. Phone 477-9454.

1 BEDROOM APARTMENT, IN triplex, heat, light, fridge, stove included. No children or pets. 112 Dallas Rd. $160. 656-6363.

THREE BEDROOM SIDE-BYside duplex includes fridge and stove. $310 per month. 479-6751.

2 LIVING ROOMS, 3 BEDROOMS, duplex. Close to schools, park, downtown. 386-9056.

JAMES BAY, 1-BEDROOM SIDEby-side, oil stove, $240. 478-8442.

206 DUPLEXES TO RENT

JUBILEE AREA
Would suit quiet couple — clean 2-bedroom duplex — Full basement — Oil Heat — available immediately — Rent $295.00 per month. To view call 384-9335.

david burr ltd.
655 Fort St. 384-9335

191.00 1-BR DOWNTOWN, SPAcious suite in renovated older home. Rent includes heat and water. Ideal young couple, or single working person. Avail now.

300.00 2 SxS 3-BR homes in Metchosin. W-W throughout with F.P., includes fridge and stove. Avail. now.

PEMBERTON, HOLMES LTD.
1000 Government St. 384-8124

FOR RENT
SUPER 1-YR.-OLD DUPLEX
(Glen Lake Area)
Floor-to-ceiling fireplaces
Oodles of cupboards.
3 bedrooms, $375
2 bedrooms, $325.
Luxury carpets and fixtures
SHIRLEY PHILPS, 386-2911
Homefinders. Wall & Redekop

AVAILABLE AUG. 1. NEWLY built 2-bedroom upper on quiet side street in centre town. Close to everything. New washer-dryer, fridge and stove, wall-to-wall. Private front yard. Children and pets welcome. $295 per month. For appointment to view call 386-7304 after 5 p.m. References required please.

ONE BEDROOM, LIVING ROOM with fireplace, separate dining room, private patio and lots of storage facilities available. Close to downtown. August 1st. References. $250 plus utilities. 382-6070.

NEAR JUBILEE HOSPITAL
2-bedroom duplex. Full basement — oil heat — drive-in garage — Rent $295.00. To view call before 7:00 p.m., 592-9896.

AVAILABLE AUGUST 1 — SIDney, short term rental. 2-br., NO BASEMENT duplex, 4-pce. bath up, 2-pce. down. Children and pets welcome. $275 p.m. Apply Ms. Palfrey 388-4171.
J. H. WHITTOME CO., LTD

MODERN 3 BEDROOM PLUS full basement (May be developed to your requirements.) on large lot in Mill Bay, quiet area yet only 30 minutes to Victoria or 15 minutes to Duncan. Phone 479-2821 days, 748-3408, 743-9527 evenings.

AVAILABLE AUGUST 1, SMALL 2-bedroom duplex, Langford. Suit a single parent. Stove, fridge, drapes wall-to-wall, quiet area. Large lot. Close to schools, shopping and bus. Available July 1st, $375. 477-6407 or 477-6779.

COUNTRY LIVING
Pleasant near-new 3-bedroom duplex, suits small family and pets, nice area 10 minutes from town. $310. 478 4784.

DELUXE, LARGE (1300 SQ. FT.) 3-bedroom duplex with fireplace and dining room. $325, including heat, water and garage. Sept. 1st. 384-2457.

COLWOOD, SIDE BY SIDE, 2 large bedrooms, wall-to-wall, large fenced yard, fridge and stove, close to schools, shopping. $280 monthly. 386-9615, 479-9953.

LOWER 2-BEDROOM DUPLEX. Stove, fridge, heat, parking. $250. Responsible working girls. No pets. Available now. Fernwood area. 595-7914.

2-BEDROOM UPPER DUPLEX, large kitchen and living room. $300 per month including heat and water. Children and pets welcome. 386-1082, 386-7016.

HILLSIDE-QUADRA AREA — side by side, 3 bedrooms, 1½ baths, close to schools, buses, stores. No pets. $330. August 1. 383-1304, 477-7336.

$300 PER MONTH. NICE SIDE by side duplex. 2 bedrooms, fireplace. Large room and bathroom in basement. Fenced yard. Please call after 5 p.m., 595-1105.

VIEW ROYAL, 1 BEDROOM, SIDE bedroom side by side, $215 per month, heat, water, hydro, fridge and stove, adults only, no pets please. 479-4619.

VIER ROYAL 1 BEDROOM, SIDE by side, $175 per month, heat, water, fridge, and stove. Adults only. No pets Please, 479-4619.

2-BEDROOM UPPER DUPLEX, Hillside and Quadra area, heat, water, appliances included, $240. 383-6610.

COLWOOD SIDE BY SIDE. 3 bedrooms, 1½ baths, wall to wall carpet, 2 sundecks, large carport. Available August 1. 478-7668.

TWO BEDROOMS, AVAILABLE now, $250, stove, fridge, carpeted, fireplace, close to downtown. 1009 Balmoral. 382-7441.

2 BEDROOM DUPLEX, WITH self-contained in-law suite. Lovely sea and mountain views. $450 complete. 658-8078.

OAK BAY UPPER DUPLEX
2 bedrooms, large living room, includes heat, available Aug. 1st. 598-4874.

2 BEDROOMS, HEAT, LIGHT INcluded, fridge, stove, children welcome, available now, $225. 2519 Ludgate. 388-6543, no pets.

ESQUIMALT, DELUXE SIDE-BYside 3-bedroom, wall-to-wall, fireplace, drapes, appliances, carport. $395. 477-1146.

LANGFORD, COLWOOD AREA, 3-bedroom, fireplace, fridge and stove, utilities included, children welcome. $340. 478-4109, 477-5728.

IMMEDIATE OCCUPANCY COLwood, large 3-bedroom duplex, basement, carport, sundeck, $345. 478-4109, 477-5728.

THREE BEDROOM, 1½ BATHS, living room, kitchen, utility room, wall-to-wall, workship, fenced yard, $350 per month. 478-1209.

UPPER DUPLEX IN OLDER home, wall-to-wall carpets, balcony, 2 bedrooms, $275, inclusive. Fernwood area 595-0931.

LANGFORD, 3 BEDROOM, 2 bath, side by side, stove, and refrigerator, full basement, no pets, $335. 478-5260.

2-BEDROOM UPPER DUPLEX, Stanley and Pembroke area, $230, including heat and water, available August 1, 386-2714, 384-8567.

BURNSIDE AREA — REDECORated 2-bedroom duplex, carport, stove, fridge, children welcome. $275. August 1st. 479-6586.

AVAILABLE JULY 15. 2-BEDroom duplex for rent. Fridge and stove included. $250 per month. 477-2531.

LAKE HILL, LARGE 3-BEDroom. Wall-to-wall, fireplace, stove, fridge, washer, dryer. $350, utilities included. 479-0195.

ONE BEDROOM, ESQUIMALT, side-by-side duplex, near bus. Includes fridge and stove. Available August 1, $190. 474-2451.

LANGFORD. BRAND NEW. 3 bedrooms, 2 bathrooms. $350. 478-4109.

QUIET 2-BEDROOM DUPLEX, garden, near hospital. $225. 384-7495.

2 BEDROOM, AVAILABLE IMmediately, Esquimalt, fireplace.! Phone 479-6719.

TWO-BEDROOM SIDE WITH stove, fridge, drapes, close to Woodwards. 479-8926.

2-BEDROOM UPPER DUPLEX, Wall-to-wall. All utilities included, $320, 388-4501.

2-BEDROOM, 1,000 SQ. FT., drapes, utilities, appliances, non-smokers. 592-7952, 595-6226.

SIDNEY — DUPLEX, THREEbedroom, clean, $300. Phone 656-4003.

MODERN 2-3-BEDROOM, STOVE and fridge, Colwood, $315. Telephone 478-5321.

FOUR-BEDROOM DUPLEX FOR rent. Large backyard. Admirals Rd. 385-6122.

JUBILEE AREA, 2-BEDROOM lower. Clean. All appliances. $310. 598-6956.

JUBILEE HOSPITAL AND SHOPping, 2-bedroom suite, $240.75. Garage. 595-3773, 477-3156.

206 DUPLEXES TO RENT

TWO ROOM UPPER DUPLEX IN Esquimalt wall to-wall, new plumbing fixtures. Mature quiet tenant. $200. 385-0886 or 383-5312.

LOWER DUPLEX NEAR WOOLco. 3 bedrooms, fireplace, carpeting, $300. Heat, lights included. 642-3734.

210 HOUSES TO RENT UNFURNISHED

Western HOMES Ltd.
1037 Cloverdale Avenue 386-3494

NEW TOWNHOUSES
Two bedroom townhouses in James Bay. Basements, balconies, patios, undercover parking. Available now from $330 per month without appliances; or $350 per month with new fridge and stove.

COUNTRY EXECUTIVE — lovely 3 bdrm. house with rec. room and double carport on .6 acre in North Saanich. Available for 6 months beginning July. $450 per month.

OAK BAY — Large 4 bedroom character house, with rec room, 2 fireplaces, 2½ bathrooms, large dining room, living room and kitchen. $450. per motnh. Available July 15th, 1977.

COUNTRY — roomy 2-bedroom house with fireplace, full basement and garage. $300.00 p.m.
WESTERN HOMES LTD.
386-3494 (24 hrs.)

325.00 4-BR ESQUIMALT, LGE. corner lot, separate workshop, W-W in LR, children and pets welcome. Avail. now.

375.00 2-BR Millstream, lovely home on 11.4 acres of secluded property, 3 pastures, barn and 2 acre lake, 2 patios, mature adults only. Avail. now.

425.00 3-BR McKenzie, 2 bath, all major appliances incl., rec room down, lge. fenced yard. Children welcome. Avail. now.

3-BR Lakehill, lovely F.P. in-law suite in bsmnt., close to schools, shopping. Avail. now.

3-BR home in Central Saanich, 2 baths, plus den, vacu-flow system throughout house, master BR has its own 3 pce. ensuite, includes all major appliances. Avail. to rent now.

324.00 3-BR Royal Oak border, F.P., 4-pce. bath, separate utility rm., situated on 2 acre lot. Children welcome. Avail. Aug. 1.

Deluxe 5 BR home in Uplands, plus rec room for entertaining and family rm. This home has 2 baths, full basmnt. and is situated on quiet ½-acre lot. Avail. to lease — Aug. 1.

PEMBERTON, HOLMES LTD.
1000 Government St. 384-8124

RENTALS

1. 3 bdrm. full bsmt home located adjacent to Hampton Park. FP w-w carpets plus dev bsmt $375. Lease avail.
2. 3 bdrm, 2 baths, split lvl grnd floor condo. Fridge, stove, dishwasher, W & D. Excellent location with seaviews. $375.
3. 2 bdrm U duplex, LR, Kit. Excellent location, ½ blk to shops transportation. $248.
4. 2 bdrm L duplex, LR, Kit and bsmt. Excellent location, $295.
5. SIDNEY — 2 bdrm L duplex, LR with FP. Quiet st location $249.
6. New 3 bdrm, full bsmt home with D.R., Kit E.A., FP, excellent location on bus rte. Beautiful mountain views, $425.

AVON MORTGAGE CORP.
Real Estate Service Centre
1001 Cloverdale Ave.
Mon.-Fri. 9-5
388-6161

DELUXE 3 BEDROOM TOWNHOUSES
"MORNINGSIDE WEST"
GORDON HEAD AREA
1½ bathrooms $325
1 and 2½ bathrooms $350
Exceptional soundproofing, low cost oil heating, w-w carpets, full basement, fireplace, tree water and cablevision, washer, drier, fridge, and stove in each unit.
Contact Mr. or Mrs. Turner 477-3481
Byron Price & Associates Ltd.
385-2458.

PATIO TOWN HOUSES
Adjoining Park with Tennis courts. A few steps to Victoria Harbour and waterfront walkways.
New 2 and 3 bedroom Townhouses with private patios.
Five Minutes from Downtown with free-parking.
Carpet W-W with Drapes and appliances 2 bedroom — $295. 3 bedroom from $315.
P.R. Brown & Sons Ltd.
762 Fort St. Tel. 385-3435
Weekend or evening Telephone 385-4375

HOLD IT!
DID YOU KNOW YOU CAN OWN your own deluxe 3-bedroom home for less than most rentals in this column under federal government AHOP program. Features include low down payment, private yards, beautiful Langford Lake setting, close to schools and stores. For more information call 383-2715, 595 3867 or 386-4793.

OAK BAY BORDER
3 bedroom spotless ($475). Fully carpeted with fireplace. Large sundeck. Private fenced yard with fruit trees, in-law suite in basement allows you to extra room for expansion. View by appointment. 382-3721 or after 6, 385-2556.

TWO-BEDROOM HOUSE, LIVING room with fireplace, dining room, large kitchen, basement, large yard, stove, fridge, drapes included. Available 1st August for 6 months. Esquimalt area. Adult family, children welcome. $300 a month. 388-4549 after 5.

HIGH COOK ST AREA — MODern spacious 3-4 bedroom. 1-2 bathroom home. Available immediately. Rent $425 p.m.

david burr ltd.
655 Fort St. 384-9335

FOR RENT
3-bedroom condomium, 1½ baths. Esquimalt. $325 per month with purchase option available.
Barrie Hamilton
388-4455 478-9807

3-BEDROOM HOME CLOSE TO all schools, bus, Sears and Jubilee Wall-to-wall carpet, stove and fridge, children and pets welcome, family preferred, available July 15. 595-8185 after 2. $300.

3 BEDROOMS, 1½ BATHROOM, condominium, wall to wall, all appliances, washer and dryer included. Available immediately. Children welcome. $365 month. 477-6604 after 5:30 p.m.

SEA AND MOUNTAIN VIEWS, prestige location, completely renovated, 3 bedrooms, 2 bathrooms, separate dining room, heated conservatory, 2 year lease, $600 per month. 592-7674.

215 HALLS, WAREHOUSES, STORES and OFFICES TO RENT

OWN YOUR OWN WAREHOUSE
FROM $48,000
These warehouses are situated on a heavy traffic thoroughfare and offer good exposure, parking, finished office space, ample wiring, loading bays and attractive financing. Ideal for:
—Retail—Wholesale
—Service
—Automotive
—Dry Storage
—Building Contractors
For further information please call:
BRIAN MARTIN
Canada Trust, 595-5171,
or JACK COLWELL,
Seaspray Properties, 386-3124

AVAILABLE NOW — 1,200 SQ. ft. bright office space with a view of the water. Located at 939 Esquimalt Rd. (Upstairs) $375 per month. Heat, light, and water included. Call Cliff Salmond — Gardner Realty Ltd. 385-7721.

230 PERSONAL LOANS AND INSURANCE

PRIVATE MORTGAGE FUNDS available (large or small). Will also buy existing mortgages. Fast decisions. 478-4671 (24 hours).

PRIVATE PARTY REQUIRES First chattel mortgage Security value $45,000. Amount required $15,000. Victoria Press Box 545.

233 MORTGAGE LOANS and INSURANCE

1ST-2ND-3RD
Mortgage Money
Immediately available whether your home is paid for or not.
NO AMOUNTS TOO SMALL OR TOO LARGE
EXAMPLES:

AMOUNT	PAYMENT
$5,000	$45.55
$7,500	$68.36
$10,000	$91.11
$12,500	$113.90
$20,000	$227.85

25 Yr. Amort—5 Yr. Term
INTERVIEWS in the PRIVACY of YOUR OWN HOME
W. A. (Bill) Hodgson
385-4528
Byron Price and Associates Ltd.

388-4334
LOW RATE
1ST, 2ND, 3RD
FAST ANSWERS
Call Ross Owens at LAKEVIEW MORTGAGE CORP.
388-4334
24 HRS.

NEED MONEY?
Mortgage Money Available
All Types — Including
Interim Financing
All Locations
Contact:
Don MacGillivray,
Seaboard Properties Ltd.
3947A Quadra Street
479-7138

PRIVATE MONEY 1ST, 2ND mortgages, also interim, short and long term.
Smith, Dobson Estates Ltd.
384-1424
Jack Dobson 598-8385
Vic Smith 595-5446

1st AND 2nd MORTGAGE LOANS
SOOKE — GULF ISLANDS
SHAWNIGAN — DUNCAN
NANAIMO — PARKSVILLE
CAMPBELL RIVER
PT. ALBERNI — MAINLAND
WE SPECIALIZE IN LAND MORTGAGES
Lowest Payments Available
Call Mr. Douglas Hawkes Collect 384-7128 (after hours 477-9544)
DOUGLAS HAWKES LTD.
990 BLANSHARD ST.

10 - 10½% MORTGAGES
No lock-in. 1st Mortgage Money available immediately with choice of terms 1-5 years.
Call
P. R. BROWN & SONS LTD.
762 Fort St. 385-3435

For all your mortgage dealings whether it be arranging, buying, selling.
BARRIE HAMILTON
J. D. BOSDET LTD.
Mortgage Division
388-4455.

MORTGAGE FUNDS AVAILABLE FOR FIRST MORTGAGES AND SECOND MORTGAGES AND INTERIM FINANCING. FOR DETAILS CONTACT MR. McKENZIE AT 386-7521. BOORMAN INVESTMENT CO. LTD. 1111 GOVERNMENT ST.

MORTGAGES
Quick decisions on interim, short and long-term commercial, residential and industrial applications.
ROBERT ELLIS
NORTHERN PACIFIC REALTY LTD.
479-1687

LOW COST
Residential and commercial mortgage financing.
RAE INVESTMENTS
388-7891, evenings 479-1475, Mr. Green.

MORTGAGES
Bought and Sold
Boyd Sadler
FARMER INVESTMENTS AND REALTY LTD., 382-2134

Independent Mortgage Counselling! Amortization Schedules — Same day service. Real Estate Service Centre 388-6161.

PROMPT SERVICE
For all your Mortgage requirements please call Al McDonald 382-9191 or Larry Brooks 477-0141.
CANADA PERMANENT TRUST COMPANY

234 MORTGAGES FOR SALE

MORTGAGES—First — Second — Equity — Call:
Don MacGillivray
Seaboard Properties Ltd.
3947A Quadra Street
479-7138

BUY—SELL—TRADE
Avon Mortgage Corp.
Real Estate Service Centre
1001 Cloverdale Ave.
388-6161

235 WANTED TO BORROW

WANTED — $25,000 - $30,000 first mortgage, short term, (6 months). 386-3231, Henry.

235 WANTED TO BORROW

FIRST MORTGAGE $100,000.00 at 12% 1 YEAR TERM
FIRST MORTGAGE $ 75,000.00 at 12% 1 YEAR TERM
FIRST MORTGAGE $ 35,000.00 at 11% 3 YEAR TERM
FOR DETAILS CONTACT MR. McKENZIE 386-7521
BOORMAN INVESTMENT CO. LTD.
1111 GOVERNMENT ST.

CONSIDER
Well secured 14½% to 18% returns on short and medium-term mortgages. Amounts from $5,000 placed readily giving a steady yield.
ROBERT ELLIS
NORTHERN PACIFIC REALTY LTD.
479-1687

240 BUSINESS OPPORTUNITIES

Century 21
J. D. BOSDET LTD.
388-4455
3293 DOUGLAS

BEAUTY PARLOR
OAK BAY
Well established, steady business in superior location. $13,500 MLS

REST HOME
FAIRFIELD
Minimum care, licensed for 12, excellent investment. Vendor to carry large 1st mtg. MLS $135,000
Call:
388-4455 Ross Butler 384-8075
Pager 551

DUNCAN
TRANS CANADA HIGHWAY revenue property. Approximately ¾ acre commercially zoned property with approx. 7,000 sq. ft. of rental space in near new buildings, with lots of parking area. There's also a 1200 sq. ft. apartment unit, which would be ideal for owner-occupant. $248,000 with terms available.

TRANS CANADA HIGHWAY — Prime retail space currently occupied by car dealership. Well built 2250 sq. ft. frame construction on 90x150 paved lot. Also would easily be converted to restaurant or office space, or? Offered at $148,000.

For more information, phone Paul Osborne J. H. WHITTOME & CO., LIMITED, Duncan 746-6151 or eves. 746-5329.

CLOSEOUTS
Established business available in the educational field, calling on school libraries with "remainders" and "closeouts" and as a representative of "Instructor Curriculum Materials," and "David C. Cook Teaching Pictures." These teaching aids are known and highly respected by teachers. The business is located in rented premises, and a retail outlet is also operated. An excellent potential is offered, and you control your earnings! Assistance will be provided for the first month or so by the vendor, who is selling because of health problems. For further information, please contact.
W. E. (WIL) WILSON
david burr ltd.
655 Fort St. 384-9335, 477-4328

DISTRIBUTORS NEEDED IN THE BOOMING AUTO PARTS BUSINESS.
(no previous experience needed.)
An outstanding product from the recognized leader in a multi-billion dollar industry — at an unheard of low price — presents an exceptional opportunity.
Let us show you how you can earn up to $250 Weekly Part Time and $750 or more Full Time with company established accounts. $3,500 investment required fully secured by refundable inventory.
Phone COLLECT for information
Mr. London: (516)643-6205
9 A.M.-6 P.M. (Eastern Time)
Or write (include home phone)
WAYCO CORP. 1 Mahan St.
W. Babylon, N.Y. 11704

TOWNHOUSE DEVELOPMENT
Prime land in very good location. Land use contract for 16 units, very attractive and economic design, suitable for AHOP. Land and plans $180,000 is $4.25 sq. ft. Full details and copy of design by calling: JOHN MEARS at 598-3321 or 598-7809.
JACK MEARS
OAK BAY REALTY LTD.

MAJOR VICTORIA HOTEL
Well located with great future potential. Excellent dining room, lounge and beer parlour. For information to interested parties please contact: ALMER OLSON or BILL JENSEN 384-8001, Royal Trust, 201-3400 Douglas St., Victoria, B.C. 604-384-8001.

GOT A CRAVING
To be your own boss then call now on these two Fish and Chip businesses that have bonuses of living accommodation. Asking $18,900 for one in Oak Bay in leased premise. The other business includes building and equipment in prime area, with immaculate 3-bedroom living quarters. Asking $79,900 for this one. Choice is yours.
388-4455 Frank Wills 658-5479
388-4455 Wally King 477-8355
CENTURY 21 J. D. BOSDET LTD.

MOTEL & MARINA
Enjoy the best of both worlds with this almost new 20 unit Motel (most with kitchens) and an attractive, private residence plus a Marina with dockage and a sport fishing charter business. Just the thing for the ambitious family. Close to Victoria. Vendors retiring and will accept very good terms from the right party. Just listed. MLS Phone now. KEN WALTERS 385-2481 (24 hrs).
Swinertons Realty World

ESTABLISHED CARDS & JEWELRY
Large, spacious well-outfitted store in popular mall. Complete Coutts Hallmark line plus jewelry and gifts. Up-to-date accountants statement available. Price of $60,000 includes stock, fixtures and goodwill. Call Cliff Salmond, GARDNER REALTY LTD. 385-7721 or 477-3626.

THROW AWAY YOUR WISHBONE
This four suite apartment — 3 2-bdrm., 1 1-bdrm is available for development, but the rents are good while you finish planning your project. Just over 10,000 square feet available.
595-5171 TED BROWNE 598-8412
595-5171 JACK GRANT 477-8172
Canada Trust

SOLAR DEALERS
83 per cent of solar homes in North America are heated by our air system. Suitable for old and new structures, residential or commercial. No reconstruction of building required. Prices start at $2500. Dealership inquiries welcome. Sun-Trac, P.O. Box 160, Victoria. V8Z 2M6.

Several commercial sites and warehouses for sale. Prime locations.
NORMAN ROSS & ASSOCIATES LTD.
440-1070 Douglas 382-6151

Incorporate!
Do-it-yourself with the B.C. Incorporation Guide only $9.95. Available at all leading book, department or stationery stores.

SMALL 15-UNIT MOTEL, CEMENT block building. Only 12 years old. Land value is worth nearly the asking price. Will take $210,000, easy financing available. 658-5479.

NEW 50-FT. MOTOR SAILER, seeking partner with sound ideas, and incentive, to start business with this boat. 478-0207.

240 BUSINESS OPPORTUNITIES

SEABOARD PROPERTIES LTD.
WATERFRONT RESORT
PARKSVILLE, B.C.
Approximately 360 feet—Vancouver Island's finest beach. 9 resort cabins. 64 trailer-tent parks. 2500 square foot ranch-style home. Once in lifetime opportunity. For details, phone:
TED HOBBS
479-7138 (Bus.)
477-4043 (Res.)

REAL ESTATE NOMINEE NEEDED
For existing Van. Isl. office management or ownership available, excellent opportunity for right person. Small investment required. Cal Mr. Georgeson — 112-872-8586. Green Acres Realty Ltd.

COUPLE REQUIRED TO DEvelop and own small but, very lucrative business, Victoria Press Box 447.

1127 FORT STREET
Large Edwardian home and-or possible business site. Call owner, 598-4219.

DOWNTOWN MOTEL
By owner, good location, 24 units, sell or trade, no agents. 388-7337.

241 BUSINESS OPPORTUNITIES WANTED

WANTED
MEN'S STYLIST SHOP in Greater Victoria Area. Write Victoria Press Box 502.

AMBITIOUS YOUNG MAN
Self-starter, experienced in sales, public relations, production and office supervising, looking for business opportunity with investment. Private. 388-6537.

WANTED—Restaurant showing reasonable return. Call GERRY FINNIGAN 383-4739 or 386-6164—CASTLE PROPERTIES LTD.

SMALL STORE, RESTAURANT or business with good return or investment as a working partner. 656-2889.

244 REVENUE PROPERTY

P.R. B
P. R. BROWN AND SONS LTD.
"The People to See"
RECENT LISTING!
17 Suite quality apartment in good area. For information call:
GEORGE GREEN
384-3435 or 477-4651

HOUSE + 8 UNITS
1 MILE CIRCLE
What a deal! 8 units renting at $190 month. Live in the house which is attached. 60'x135' lot just off Gorge Road. Zoned motel. Used as an apartment. Owner will accept mortgage lot on house equity as down payment. Asking $136,900 and worth it.
658-5479 Frank Wills 388-4455
Oh yes, house can be made into 3 or 4 bedrooms. Presently 2 large on main level.
CENTURY 21, J. D. BOSDET LTD.

NET RETURN
$10,300
$116,900
Legal 4-plex on the corner of Richmond and Lansdowne. 3 suites have basement, fireplaces and hardwood floors. 3 bedrooms, two 2 bedrooms and a 1-bedroom. Tenants pay all utilities, building is in excellent condition throughout. New MLS GLENN NICHOLLS 598-7689 or 592-2431 Lansdowne Properties.

1509-1511 HILLSIDE
OPEN HOUSE—THURS. 7-9, FRI. 7-9
Gracious up and down character duplex. Completely renovated in good taste. No car needed, next to Hillside Shopping Mall. 2 bedrooms each unit, room for a garden, parking. Large 1st mortgage available. Offers to $82,000. Call me today.
Res. 477 5705 Erna Ellsay Off. 477-1841
BLOCK BROS. REALTY LTD.

OPEN HOUSE
FRI. 3:30-7
SAT. & SUN. 1-4
501-503 MACAULAY ST.
New duplex. Quality construction. 3 bedrooms, 2 bathrooms. Priced right at $44,900 per unit.
595-5171 ROD FINCH 479-7663
595-5171 RICK KALLSTROM 386-0751
Canada Trust

OPEN SAT 1:30-4 P.M.
4200 SHELBOURNE ST.
Dandy 3 BR, 1½ storey family home with new in-law suite in basement. Rent to the family and help with the mortgage payments. On bus route, close to shops. New MLS $58,500.
CHES or MERYLE HAYS 384-8001 or 658-5663 Royal Trust

CONVERSION
Four suites asking only $66,900 in Jubilee area nicely done inside. Fireproof doors, separate garage, never a vacancy. Rented at $771 p.m.
386-3231 Kehar Dhamrait 477-5675
BLOCK BROS. REALTY LTD.

27 SUITES
1017 Queens — Yielding 9.06 return. Tax shelter. Will take any trades as down payment on equity of $200,000. Call KATHY BLADES 388-4152 or NATIONAL TRUST CO. LTD. 479-7161.

33 SUITES
1974 Completed, 4-level, elevator, coin op., easy access parking. Recent redecorating. Vendor willing to dicker on price. $610,000.
386-3231 JOHN A. JOHN 477-8096
BLOCK BROS. REALTY LTD.

OPEN TO OFFERS
Sixplex completed 1973. 4 two-bdrm., 2 one bdrm, 665 Constance. $140,000.
386-3231 JOHN A. JOHN 477-8096
BLOCK BROS. REALTY LTD.

OAK BAY
Side by side duplex, 3 bedrooms, full basement, 15 yrs. young. Gross $7,800. Asking $82,500. 598-6292, after 5 p.m.

BY OWNER
3-year-old, 12-suite, plus office space, apartment building. $289,500. 388-7891, eves. 479-1475.

BY OWNER, DUPLEX FOR sale. 1144 and 1146 Fort St. $68,500. R3 zoning. Phone anytime, 479-1194.

SACRIFICE SALE, LARGE DEluxe duplex, 3 and 4 bedrooms, appraised $95,000, selling $82,000. 386-3231, Henry.

FOR SALE BY OWNER, 3-BEDroom side-by-side duplex, $78,500. For information call 479-6751; all offers considered.

FAIRFIELD ROOMING HOUSE, Price $64,000, Private open to offers. 383-4694.

10 SUITE APT., NEAR BEACON Hill Park, $165,000. 266-5061, Vancouver owner.

COMMERCIAL BUILDING FOR sale in downtown Victoria. 384-7164.

244 REVENUE PROPERTY

$79,000
UP & DOWN DUPLEX
1143-1145 Burdett
Beautifully renovated with excellent stoves and fridges, fireplaces, large lot, laundry room, tenants have vacated and you can live in one half and rent the other. Beacon Hill Park just a walk away. Call
JOHN ADDICOTT 477-8232 or 595-5131
(Your Lucky Realtor)

$66,500
UP & DOWN DUPLEX
New upstairs tenant pays you $275.00 monthly and you get two bedrooms on your main level. Near Jubilee Hospital, quiet street. Call
JOHN ADDICOTT 477-8232 or 595-5131
(Your Lucky Realtor)
CANADA TRUST,
2252 OAK BAY AVE.

P.R. B
P. R. BROWN AND SONS LTD.
"The People to See"
WATERFRONT MOTEL
10 Unit, plus 3-bedroom home. Gross Approx. $30,000. Nice quiet operation with little fuss. Great redevelopment potential assuring sound investment. Exclusive. $180,000.
K. O. MOORE
385-3435 Anytime

FAIRFIELD REVENUE
Excellent building for live-in owner. 5 suites. One of them is magnificent and totally renovated, ideal for owner. Brand new Crestwood kitchen and built-in dishwasher, expansive living room and separate dining room. Good covered parking and secluded backyard. Steady revenue from the other four make this Fairfield's best buy at $89,900.
Barry Bowes
388-6424 383-1540 Res.
BAYSHORE REALTY LTD.
1006 FORT ST.

B.C. LAND AND INSURANCE AGENCY LTD.
7 UNITS
COOK-PAINDORA
No vacancy in this area. Excellent condition showing good return. Vendor will consider all offers. ML 22298. Asking $155,000. 388-5555. Chummy Crabbe, 479-7998.

LEGAL DUPLEX — APARTMENT ZONING
Up and down in good condition with 2 self-contained suites plus a high basement with giant studio and office cum workshop. Bus stop at door. Near Stadacona Park. This home is a character type and is presently tenanted. Priced to sell quickly at $54,900. New exclusive. JACK PETRIE at 598-4321
JACK MEARS
OAK BAY REALTY LTD.

2 DUPLEXES
COLWOOD
1—One side 5 bedrooms, other side 3 bedrooms, years old 1½ years old. Asking $93,500. MLS 25945.
2—Each side over 1300 sq. ft. and only 5 months old. On a good lot in Colwood and should qualify C.C.A. Price $97,900 with full basements. MLS 25949.
CALL MEII
SPENCER LEE
477-3593 595-5171
Canada Trust

BUY THIS
EXCELENT LOCATION NEAR BEACON HILL PARK ... 38-suite apartment, 7 years old, well managed, fully occupied and well maintained. Low down payment will handle. For details, please call:
ROGER C. SMITH
386-2111 656-6648
MONTREAL TRUST CO.

SIDE X SIDE DUPLEX
In Esquimalt. Easy to rent, this older but sound property could bring in approximately $405 per month or live in one side and rent the other. One 3-bedroom unit, the other was 1 bedroom. Recently renovated. Asking only $49,900. The Vendor is leaving town. Call:
PETER BARDON 592-2431
Lansdowne Properties

Central Park
New 27 suite apartment bldg. ARP.
Will consider trades
Garden City Dev. Ltd.
Ph. 384-7164

PROFESSIONAL CONVERSION
6 self contained suites with separate entrances, 4-pce. baths, appliances include stove and fridge, wall to wall carpeting, individual controlled hot water heating. $129,900
For further information, please call:
388-4271 JACK SWANSTON 592-6338
J. H. WHITTOME CO., LTD.

CHOICE DUPLEX NEAR SEA AND PARK
Well designed home with one 4 Bdrm. and one 2-Bdrm. suites. Immaculate inside and out. Large rooms, full basement. Easy care lot with numerous fruit trees. Offers invited on $65,500.
595-1535 OLGA ZACHARY 592-2265
BOORMAN INVESTMENT CO. LTD.
2045 CADBORO BAY RD.

SIDE x SIDE DUPLEX
Well constructed 15-yr.-old duplex with extra completely self-contained suite in basement of owner's side. Built-in ovens, carport — landscaped lot — popular area close to town. $100,000.
JOAN — 652-3103
J. H. Whittome & Co. Ltd.
Royal Oak Branch

TERRIFIC SXS DUPLEX
At a sacrifice price of $99,000. 1286 sq. ft. each side. Plus full lower level R. in. This is a quality built unit. Qualifies for C.C.A and it is strata-titled, 95% financing available if sold as individual units. Call
JACK GREENWOOD
386-2911 388-6275 Pager 2656
Homefinders, Wall & Redekop

INVESTORS
21-UNIT APARTMENT BLDG. CLOSE TO OAK BAY. DELUXE SUITES 8-YRS. OLD. GOOD FINANCING. OFFERS ON $375,000.
DOUGLAS ORR
384-8124 or 477-5649
PEMBERTON, HOLMES LTD.
1000 Government Street

WANTED
35-to 40 suite apartment. Block in good area in the city or Oak Bay. Call the apartment man HAROLD WARE. (RIBC) for appraisal. CASTLE PROPERTIES LTD. Office 386-6164 or Res. 385-1580.

245 REVENUE PROPERTIES WANTED

DUPLEXPERT
I have sold a considerable number of duplex and revenue properties priced from $35,000 to $160,000. If you wish to sell, call me for an experienced market evaluation.
GLENN NICHOLLS
Lansdowne Properties
598-7689 592-2431

245 REVENUE PROPERTIES WANTED

APARTMENTS WANTED
Cash to mortgage, quick decisions, any size, good locations.
FRED G. CARVER 595-8664
HENDERSON REALTY LTD.
GREEN ACRES—385-9741

247 COMMERCIAL OR INDUSTRIAL PROPERTIES

OWN YOUR OWN WAREHOUSE
FROM $48,000
These warehouses are situated on a heavy traffic thoroughfare and offer good exposure, parking, finished office space, ample wiring, loading bays and attractive financing. Ideal for:
—Retail—Wholesale
—Service
—Automotive
—Dry Storage
—Building Contractors
For further information please call:
BRIAN MARTIN
Canada Trust, 595-5171,
or JACK COLWELL
Seaspray Properties, 386-3124

PARKSVILLE
2-year-old waterfront motel on the sandy crescent of Qualicum Beach. 6 units of 500 sq. ft., each on 200' of superb ocean frontage, $185,000.
Very busy grocery store and gas pumps near Parksville with good 3-bedroom residence. Volume in excess of $500,000 with excellent return. A gold mine for the right party. $189,000.
One of the busiest service stations in Parksville. One acre of land with approximately 200' frontage of Island Highway. 2 Residences, 3 bedrooms and 2 bedrooms. Rented body shop. Could be subdivided. Excellent value at $195,000.
For further information on the above call Albert Mazzarotto 248-6167 or eves 468-7478, Nanaimo Realty Co. Ltd., Parksville Branch.

M-3 ZONING
BRIDGE ST.
240' FRONTAGE
$8.14 SQ. FT.
.99 ACRE
BRIAN MARTIN
595-5171
CANADA TRUST

Western HOMES ltd.
1037 CLOVERDALE AVE. 386-3494.

WATERVIEW
10,000 sq. ft. very close to water in Vic. West. Views across inner Harbour. Presently R-3-G, offer subject to your plans or ours. Terry Smollett 386-3494 (24 hrs.)

WAREHOUSE? RETAIL? DOWNTOWN
32,000 SQ. FT.
Building fronts on Quadra and View and is ideally suited to a large retail operation or retail plus warehouse. Yes there is parking lot included with this terrific downtown location. Call:
595-5171 SPENCER LEE 477-3593
595-5171 DOUG POSKITT 477-0645
Canada Trust

1039 DUNFORD
Langford, light industrial zoning applied for. Over 14,000 sq., ft., level land, gravel soil. 900 sq. ft. full bsmt. home easily rented or use till you develop. Try your offer on $60,000.
478-5561 Norma Saunders 478-9182
478-5561 Bill Lewis 478-5818
BLOCK BROS. REALTY LTD.

KEATING X RD.
68,000 SQ. FT.
WAREHOUSE SITE
Prime warehouse site situated at the corner of Keatings X Rd and Oldfield Rd. Terrific exposure. $3.60 per sq. ft. DON MUNRO, Victoria Realty Ltd. 386-3585.

"COMMERCIAL BUILDINGS"
We have several commercial revenue producing properties for sale in the downtown Victoria area. Give us a call, one of them may fit your investment requirements. Please call ART MORIN or GORDON ELLIS 477-0141 anytime.
The Permanent Trust Co.

INDUSTRIAL ZONED
Close to main roads in Mayfair area.
1. Over 8,200 sq. ft. asking $64,000.
2. Approx. 6365 sq. ft. Asking only $51,000.
386-3231 Kehar Dhamrait 477-5675
BLOCK BROS. REALTY LTD.

FOR RENT
165' ON DOUGLAS
Lot size approx. 27,000 sq. ft. with new 1-storey building of approx. 3,000 sq. ft. For further details on this select property, contact Mr. Anderson at 382-2721 or 477-4985.

FOR RENT
Available immediately, a large fenced area of approx. 11,000 sq. ft. suitable for storage in vicinity of Douglas and Topaz. Reasonable rent. Contact Mr. Anderson, 382-2721 or 477-4985.

NEW BUILDING 338 CATHERINE Street, 7200 sq. ft. zoned M-2. $100,000 will handle. For more information please call 388-6474, 9-4, Monday-Friday.

WANTED TO RENT LIGHT INdustrial work space, 200-400 sq. ft., heated, reasonable. After 6 p.m. 384-2739.

7500 SQ. FT. M-2 ZONED LOT. Choice location. Low down payment. Terms. 382-4015.

250 HOUSES FOR SALE

BY OWNER. ATTRACTIVE 2-year-old home in Gordon Head. 3-bedroom, living room with unusual white rock fireplace, huge 15x27 rec. room with brick fireplace, large drive-in garage, treed back yard with large sundeck. Custom drapes and four almost new appliances included. $69,900, open for offers. Open house Friday through Sunday afternoon. 477-2137.

GORDON HEAD, VERY CLEAN, bright and cozy two bedroom stucco home. Close to schools and transportation. Wall to wall with finished rumpus room, 3rd bedroom in full basement. Save all real estate fees. By owner. $59,900. 477-0632.

DELUXE IMMACULATE HOME presented by owner, Gordon Head-Cedar Hill, five bedrooms, three up and two down, 2200 sq. ft. finished living space, groomed lawns. Seen by appointment only. No agents. $87,500. 477-2678.

BY OWNER
3 bedroom, completely renovated, rewired house, good sized bedrooms, and kitchen, mature fruit trees, lot size 63x217, quiet area, Lake Hill, 383-4260. No agents. $47,000.

OPEN HOUSE SATURDAY 1 TO 4, 562 Whiteside Street. Quaint English cottage charmer, 1300 sq. ft., 3 bedrooms, dining area, living room with fireplace, attached garage, beautifully decorated. $49,900. 479-7938.,

WOOLCO, $47,950
2 bedrooms, living room, fireplace, modernized kitchen. Concealed stairway to large family room. Full basement. This is a must see at this price. Information and to view: 384-1698, 479-2855.

FERNWOOD-HAULTAIN AREA, private, older 3-bedroom home full basement, large lot, 2540 Garden Street, best offer over $45,000. Inquiries 382-5567, 382-7730.

BRENTWOOD STRATA DUPLEX 3 bedrooms, fireplace, wall to wall, large clean lot. 969 Clarke Rd. $2500 down on $49,900. Darcy Primrose, 652-4188.

OPEN TO VIEW DAILY
9 a.m.-6 p.m., 4349 Cedar Hill Rd (opposite Mt. Douglas Park). Worth your while to see! Buy direct from builder. 382-4996.

NEW 3-BEDROOM HOME, 2000 Landsend Road, just being finished. Over ½-acre. Low taxes. 479-8071.

250 HOUSES FOR SALE

D F H 477-7291
D.F.H. Real Estate Ltd.
1559 McKENZIE AVE.

OPEN HOUSE
SAT. 2-4
$69,500
2776 VAN TILBERG CRESCENT, off Goldstream. The Upland's of Colwood. Here's an executive type split level home that offers everything. Double shake roof, extra lge lot, double enclosed garage, lge. trees on lot. This home has to be seen. Entertainment size living room with corner fireplace, formal dining room with sliding glass doors onto patio, kitchen with eating area. The second level contains 4-pce. bathroom, 3 lge bedrooms with H-W floors, third level contains lge family room and utility room. So come and view this home. MLS.
LORINE BARR
477-7291 (Bus.) 383-5484 (Res.)

OPEN HOUSE
SUN. 2-4
$59,900
3397 ADLINGTON, off Metchosin, off Cotlow. On this cul-de-sac lies an excellent home for the family man. Lge lot for the children, park adjacent for more room to play in. The home itself has shake roof and plenty to offer! Inside has lge living room with fireplace, dining area, galley type kitchen, three bedrooms, for your children's pleasure a TV room all on the main floor. Basement contains family room, 2-pce. bathroom and bedroom, so come to buy at a price of $59,900.
LORINE BARR
383-5484 (Res.) 477-7291 (Bus.)

OPEN HOUSE
775 LILY
(Off Quadra)
SAT. 2-4
Come and see this lovely 3 bedrm. quality built home situated in the High Quadra area on a quiet street. Master bedrm. has an ensuite, in-line living and dining rm, tastefully panelled den with FP, plus more room for development in the bsmt. Flexible financing is available. Try an offer on the asking price of $84,500. MLS.
KEN HIGHTON
477-7291 (Bus.) 595-6490 (Res.)

OPEN HOUSE
SAT. 2-4
573 O'Connell Pl.
I LOST IT...
is what you will say if you fail to see this immaculate 3 bdrm. home in Glanford area. Features LR with fireplace, kitchen with eating area, sep. dining area, full basement with partly finished rec room. On quiet cul-de-sac, close to all schools, shopping, and transportation. Asking $57,900. MLS.
BOB HILEY
477-7291 (Bus) 384-8075 Pgr. 498

CORDOVA BAY
$59,500
OPEN HOUSE
1002 WALEMA
Fri. 7:30-9 P.M.
Charming 2-3 bedrm. full bsmt. immaculate character home. This spic and span home offers LR with FP, sep. DR, delightful kitchen with E.A., rec. rm.
PHIL WARREN
477-7291 Anytime

LATE TO WORK NO MORE
So centrally located you can fall out of bed at the last moment. This four bedroom full basement home has development sized living and dining rooms and everything is in excellent condition. Priced at only $67,500. MLS.
477-7291 (Bus.) 477-1561 (Res.)

RETIRE AND RELAX
EXCLUSIVE
First time offered — you can be first to see it. Neat little two bedroom full basement home — near bus, shops and only 10 minutes from town. No need to bring garden tools, the back yard is solid rock. Listed at only $45,000. Please phone for appointment.
A. J. "SANDY" CRAWFORD
477-7291 (Bus.) 477-1561 (Res.)

DUST NO MORE, MY LADY!
You won't have to. This hot water heated house is nearly dust free, and economical to operate. Its 1200 feet includes two good sized bedrooms, a dining room and a large living room with fireplace. This home has recently been redocrated and carpeted and is in excellent clean condition. Come see for yourself. Listed at only $64,900. MLS
A. J. "SANDY" CRAWFORD
477-7291 (Bus.) 477-1561 (Res.)

ONE THING WRONG WITH THIS HOUSE
It's not yours yet! But look it over and that little matter can be fixed up. This is a neat modern family home with fenced back yard for the children and a super rec. room and fireplace for the grown ups. Listed at $59,900. MLS
A. J. "SANDY" CRAWFORD
477-7291 (Bus.) 477-1561 (Res.)

TRY THE LARGE ECONOMY SIZE
Giant sized toothpaste gives you much more for your money. Same principle applies here. This place is big ... and big in value. It has 1800 sq. ft on the main, plus full basement and is located on two acres of ground where seaviews are superb. If you can use a new modern four bedroom home near Rocky Point then phone me right away. Listed at $96,000. MLS
A. J. "SANDY" CRAWFORD
477-7291 (Bus.) 477-1561 (Res.)

GARDENER'S DELIGHT
—and close to town also. This immaculate two bedroom house has in-law suite in the basement and lots of parking space and a double garage. The 140 ft. lot has an excellent established, garden and boasts an automatic watering system. Listed at $79,900. MLS
A. J. "SANDY" CRAWFORD
477-7291 (Bus.) 477-1561 (Res.)

S. OAK BAY
5 Bedrms.
Secluded Garden
Older, character home with entertainment-sized LR with old brick fireplace, LARGE SEPARATE DR, both with BEAMED CEILINGS and quality carpeting. Delightful sunrm, two bathrms, large secluded garden (100x133) with fruit trees (apple, plum and pear) — lots of room for badminton, lawn games, etc. Separate garage. This great family home has been very nicely renovated.
BILL BATES
477-7291 (Bus.) 592-4077 (Res.)

250 HOUSES FOR SALE

D F H 477-7291
D.F.H. Real Estate Ltd.
1559 McKENZIE AVE.

ONE-STOP SHOPPING!
In area of inexpensive homes, these corner the market in quality for your dollar!
$39,900. Lovely 2 bedrm, part bsmt, Gorge
$43,500. 3 bedrm, DR, no bsmt. Gorge
$49,900. 4 bedrm, DR, bsmt, garage, fantastic view over Swan Lake.
There is a house for you, so call in your specs. Quick action. MLS.
B. MacDougall
477-7291 (Bus.) 658-5702 (Res.)

$47,900
Come and see this comfortable family home in Vic. West. Completely redecorated inside and out. Newly updated plumbing and wiring. Newer fixtures in kitchen and bathroom. Includes washer, dryer and garden tool shed. Walking distance to downtown area and close to all schools. MLS.
BOB HILEY
477-7291 (Bus) 384-8075 Pgr. 498

OAK BAY
3 BEDRMS.
$59,200
Immediate possession. A great investment. Feature rock fireplace in LR. Separate DR for entertaining. Close to the sea and Victoria's best schools. 4th bedrm. and play rm. down. Modern serviced and easy care lot getting all day sun. MLS.
BRIAN SHARP
477-7291 (Bus) 477-4753

SAXE POINT
Not many houses come up for sale on this desirable street located near beaches and boat launching ramp, so here is your chance to purchase a lovely SPACIOUS home (1626 sq. ft. on the main) in the area you want. Hardwood floors throughout; den with FP. Rec room with FP, separate dining room and 87x160 ft. lot are just a few of the features. Call me now for more information and an appointment to view. MLS.
KEN HIGHTON
477-7291 (24 hrs.) 595-6490

Century 21
J. D. BOSDET LTD.
388-4455
3293 DOUGLAS

OAK BAY $65,900
3 OR 4 BEDROOMS
Immaculate home ½ block To Carnarvon Park. 2 bedrooms, good size on main level, with 2 very large ones in high bright basement. Kitchen has eating area and opens to family area. Large sundeck off kitchen. 75'x120' level lot. Fruit trees; drive-in garage. Roof and gutters 2 years old. Wonderful value. MLS No. 24595.
388-4455 Frank Wills 658-5479

PRICE SLASH
1988 CRESCENT
SO. OAK BAY
SUPERB VIEWS
Enjoy sweeping views of water and Olympics from this modern entertainment home. Huge rec. rm., pro wet bar. Inside BBQue, greenhouse, and more. Was $108,900. Now $104,000 and all offers invited. MLS.
388-4455 Ross Butler 384-8075 Pager 551

WELCOME HOME
3709 Raymond
South
$63,950
Everything you ever wanted in a home, immaculate, modern, 4 bdrms., 2 fireplaces, very large well landscaped lot. All this in a quiet area close to shopping. Vendor may help financel Your offer anxiously awaited. MLS.
388-4455 Ross Butler 384-8085
Pager 551

DISTRESS SALE
1157 Burdett (Rockland)
Submit all offers to $71,000 on this excellent modern family home. 3 bedrooms and den; 3 bathrooms; modern kitchen; separate dining room; large living room. Fully developed basement — 70x120. Lot easy conversion to revenue. Good holding property. MLS. Lock Box. 24 Hrs.
IAN McGREGOR
388-4455 656-6966

EXCEPTIONAL BUY
1358 Hillside R-3 (2) Multiple
Out of town vendor says "Submit All Offers". Your chance to buy a good family home that has good holding possibilities. MLS. Lock Box. Prime corner — Offers to $62,500.
IAN McGREGOR
24 hrs., 388-4455 656-6966

2132 OAK BAY AVE
Corner — Yale and Oak Bay
This is exceptionally cozy corner townhouse in a super, constructed 7-unit strata. Real fireplaces, private patio. All rooms have bright outlook to well landscaped lawn, trees and shrubs. 2 bedrooms, living room, dining area. Offers to $52,500. Owner will finance. Very low assessment and heating cost.
IAN McGREGOR
24 hrs. 388-4455 656-6966

CHOOSE THE BEST
1—MacKENZIE AND QUADRA — Deluxe 1-Bdrm. suite with DR, swimming pool etc. for adults. $36,900.
2—JUBILEE HOSP. AREA. Lovely 1½-storey, 3-Bdrm., no base, no step, gem of a home. $45,000.
3—GORDON HEAD — New 3-Bdrm. bungalow, 3-Pce. ensuite, roughed in FR, rec. RM. and bath. Anxious builder. $71,900.
4—BRENTWOOD — Nice 3 Bdrm. Bung. with partially dev. basement on quiet dead end St. Anxious vendor. $63,500.
5—PASSMORE PL. — Excellent, 2-Bdrm., townhouse with basement. $43,500.
6—OAK BAY —Fish and chip business on leased premises. Good family businesss. $18,900.
7—TOWN AND COUNTRY — Mayfair. Fish and chip business with bonus 2 Bdrm. residence. $79,900.
Above properties offered subject to prior sale. For information and appointment to view call:
388-4455 Wally King 477-8355

$47,000
A comfortable family home:
1½ blocks from Elementary School
3 blocks from Junior High
1½ blocks from Hillside Shopping Centre
Bus at door, walk downtown
Fenced in back yard with swing, sandbox, tool shed
Four bedrooms, large kitchen, living, dining
Inexpensive to maintain, heat
Washer and dryer hook up
We have enjoyed it you will also. Call John Young 384-1157 or after 6, 598-6864.

$7,950 DOWN. ESQUIMALT. COSY 2-bedroom bungalow. Full basement. $39,000. Owner. 592-0738.

250 HOUSES FOR SALE

REALSPAN PROPERTIES LTD.
1031 VANCOUVER ST. 388-6454

OPEN TO VIEW
FRI. & SAT.

250 HOUSES FOR SALE

BLOCK BROS.

OPEN HOUSE
715 LARKHALL
Friday: 7:00-9:00. Just off Millstream Rd. Almost 1300 sq. ft. on main floor with bsmt. easily developed. Unusual fireplace, separate LR from DR. 3 BR. wide hallways, different floor plan, large lot, 2 FP in bsmt. R.I. You'll like it at $57,500.
478-5561 MIKE MYERS 478-6349

COLWOOD LAKE
Immediate occupancy on this nice split level home situated on a large lot in this very desirable area amongst other fine homes. Large LR with suite RP, L-shaped DR with sliding doors to patio and secluded backyard. Large assumable mortgage. Offers on $69,500.
478-5561 BOB PAUL 478-2477

LAGOON RIDGE
Delightfully different home featuring mansard roof line, fantastic views of Esquimalt Harbour and Olympics. Secluded rear yard is a gardener's dream, fruit trees, grapes, raspberries, logans, red currants and more. This 3 or 4 bedroom home is a must see. Asking $78,900.
478-5561 Norma Saunders 478-9182
478-5561 Bill Lewis 478-5818

OPEN HOUSE
950 PRESTON WAY
THURSDAY 6:00-8:00. This home is ideal for the family who want to keep grandma with them. This 3-bedroom home has great lower deck facilities. Close to schools, stores, churches and highway. Come visit and see while the price is held down to $61,900.
478-5561 Bill Coldicutt 478-5239

YOUNG COUPLE WANTED
This rustic log cabin is looking for new owners. A character residence seeking a love affair with a real next couple. See the colourful inside by appointment. $53,900.
478-5561 Bill Coldicutt 478-5239

4 DAYS OF OPEN HOUSE
957 PRESTON WAY. Open Friday and Saturday and Sunday from 2:00 p.m. to 4:30 p.m. This mint-condition 4-BR home has 3 baths, wrap-around verandah and sundeck. Fine landscaping on a large lot close to everything. Phone
478-5561 Merve Coulter 478-3795

INVEST IN THE FUTURE
Spacious new strata duplex near new Helmcken Rd. hospital site. Two bedrooms, solid ash kitchen cabinets, 2 fireplaces, family room. Low down payment. Immediate possession. Well priced at $53,500. TO VIEW CALL
477-1841 Brenda Ellis 592-0996

OPEN HOUSE
SAT. 2-4
1871 HILLCREST AVE.
Gordon Head executive home. Four bedrooms, two fireplaces, three baths, beautifully landscaped, excellent value at $115,000. To view call
477-1841 Brenda Ellis 592-0996

OPEN HOUSE
SUN. 1-3
3214 SHELBOURNE ST.
WORKSHOP PLUS. Comfortable four-bedroom home with a fully serviced, 625 sq. ft. workshop separate from the home, heating and heavy wiring. Full basement for further development. Excellent value at $56,900.
477-1841 Brenda Ellis 592-0996

OPEN HOUSE
FRI., SAT., SUN 1:30-4:30
4560 BALMACARRA RD.
VERSATILE AND BEAUTIFUL. New Colonial with a difference. 3 BRs, 2 baths and rumpus room. Lovely living room, separate dining room, large family room, powder room and well planned kitchen. Quality carpeting and fixtures through out. Larger than average landscaped lot. Well priced at $131,000. Courtesy.
477-1841 Marg Emmerson 658-8386

"PEACEFUL ATMOSPHERE"
LAKEHILL
3944 CUMBERLAND AVE.
OPEN HOUSE
THURS., FRI. 4-7:30 P.M.
An attractive home situated on a quiet tree-lined avenue. 3 bedrooms (or 2 and den). Large living room with fireplace. The bright kitchen has eating area overlooking garden which is nicely landscaped. 27' recreation room in high basement. Drive-in garage. Offered at $62,000.
Shelagh Hall Office Ted Walford
592-2723 477-1841 598-1420

SIDNEY AREA
Here's a home that gives you maximum dollar value for your first or last home. 2 bedrooms on main, 2 in basement, large sunny lot, carport, sundeck. A gem — vendor has purchased and must sell. Try your offer on the down payment on asking price of $52,900.
477-1841 Gordon Tews 477-2732

PANORAMIC SEA VIEWS
SOUTH OAK BAY
202 DENISON
FRIDAY — OPEN HOUSE
1:30-3:30
A superb, unique contemporary and versatile 3-level residence with unsurpassed views of sea and mountains. 5 bedrooms plus a 3-room master suite with 2 full bathrooms. Large reception hall, living room with feature fireplace, dining room, all with oak parquet floors. Family-cum-party room with separate professional wet bar. Private view balconies off all rooms. 3 bathrooms. Playroom for children. Guest rooms. 9½% FINANCING AVAILABLE. A magnificent new residence with every possible built-in convenience. A David Gurr masterpiece. $225,000.
Residence Office
598-1420 Ted Walford 477-1841

MOUNT TOLMIE
SUPERB VIEWS
HALF-ACRE SECLUSION
A 3-bedroom home situated on a quiet cul-de-sac of exclusive homes, with magnificent views of the city, sea, and adjoining wooded park. Large living room and dining room. Tremendous recreation room with fireplace and wet bar. Possible subdivision. Offered at $112,000.
Residence Ted Walford Office
598-1420 477-1841

ROCKLAND
1362 DESPARD
FRIDAY: OPEN HOUSE 4-6
Unique and exciting in both architectural concept and setting. Situated on one-third of an acre and on a quiet, beautifully tree-lined avenue of exclusive homes, 38' drawing room and dining room, den or study, and an impressive family room adjoining the breakfast room. Spacious second floor lounge cum cocktail area with 3 bedrooms, master with full ensuite and floor to ceiling brick fireplace. $171,000.
Residence Ted Walford Office
598-1420 477-1841

401-545 RITHET
OPEN HOUSE FRI. 6-8
QUALITY — VIEWS — CONVENIENCE. 1 bedroom apartment near Dallas seafront and park with sea and mountain views from 22-ft. balcony. Spacious rooms, quality appliances, in suite laundry room, whirlpool, sauna, recreation facilities.
477-1841 Geoff Jackson 592-0135

1604 McMORRAN AVE.
OPEN DAILY 6-8,
FRI. 1-5
Super 5-bedroom home near Gordon Head Elem. and Rec Centre. 2½ baths. Excellent kitchen with loads of mountain ash cabinets. Huge rec room. Full basement nearly completed. Could easily be in-law suite. Try your offer on $67,900.
477-6770 Valerie Stretch 477-1841

250 HOUSES FOR SALE

BLOCK BROS.

$49,900 — TOWNHOUSE
3 bedrooms, fireplace, basement, stove, fridge and some drapes, redecorated throughout. Good financing near Uvic. Courtesy to realtors.
652-2594 Ron Kerfoot 477-1841
653-5794 Bill Remple 477-1841

98 FT. WATERFRONT
Set on 2 acres. Seclusion provided by beautiful evergreens this 3 bedroom, 4-year-old home has beautiful sea and mountain views. Low bank down to water. Asking $149,000.
652-2594 Ron Kerfoot 477-1841
658-5794 Bill Remple 477-1841

COSY NO STEPPER
Immaculate 2 BDRM home located on a quiet street within easy walking distance to UVic or shopping centre. Large living room and kitchen. Separate garage and carport. Offers on asking price of $52,500.
658-8268 Buzz Mainprize 477-1841

SOOKE — WATERFRONT
2 acres treed property with 165 ft. water frontage. Several good building sites. Located near Skookum Creek about 8 miles WEST of Sooke. Priced to sell at $28,000.
658-8268 Buzz Mainprize 477-1841
656-6220 Rene Bourdin 477-1841

PRICE REDUCTION TO $62,500
Yes! Shelbourne is busy — but where in Gordon Head can you get 1675 sq. ft. of living area at this price. 3 bedrooms, 1½ baths, dinink room separate from large kitchen with eating area, large rec. room (big enough for pool table) sundeck over carport, extra parking pad for trailer. Fully fenced lot larger than most. Only 2 blocks from both elementary or secondary schools. Shelbourne is being widened and sidewalks are being installed. This is the best time to buy because the owner has been transferred and has purchased his new home. Call for appointment to view:
479-4097 Bob Blacklaws 477-1841
477-2732 Gordon Tews

COLWOOD AREA
Now here's the home for a young family on a quiet cul-de-sac. Close to schools, large back lot with trees and all fenced. The home has 2 bedrooms on main floor of over 1000 sq. ft. plus a large bedroom, rec. room, games room in the finished basement of 566 sq. ft. plus a 2-pce. powder room and lots of storage space or workshop area. Call for appointment to view. Priced at $58,500 for quick sale.
479-4097 Bob Blacklaws 477-1841
477-2732 Gordon Tews

BRAEFOOT
REYNOLDS AREA
Picture yourself in this immaculate 3-bedroom family living styled home on a quiet cul-de-sac of similarly priced distinctive homes. Over 1260 sq. ft. of comfort — 2 large floor to ceiling fireplaces, wrap around sundeck over carport, plus many other features make this a must see. Priced at $72,900. Call for appointment to view.
479-4097 Bob Blacklaws 477-1841
477-2732 Gordon Tews

NEW CORDOVA BAY
EXECUTIVE HOME
Do you want a new home? Here is a custom built home direct from the builder to you — yes — it is brand new, located on over ¼-acre of natural landscaped lot almost 1300 square feet of luxury living space complete with 2 fireplaces. Lots of room to expand in this full developable basement, electric heat throughout. Priced to sell quickly at $87,500. Ask us about financing. Call to view today.
479-4097 Bob Blacklaws 477-1841
477-2732 Gordon Tews

ENTERTAINMENT
If you like to have that extra room for entertaining then perhaps you should consider this large 3-bedroom seaview home. Over 3,000 sq. ft. finished, master bedroom with ensuite and walk in closet. Foyer entrance with powder room off. Huge family room 21x17 with fireplace and wet bar. Asking $92,500.
477-1841 Huntley Wright 477-0897

FAIRFIELD
4 BEDROOM
Large family accommodation in a very nice residential area. Extra large dining room with beamed ceilings. Big roomy kitchen, full basement, double garage off lane. MLS. Now $62,500.
477-1841 Huntley Wrikht 477-0897

EXCELLENT STARTER
Bright and cheerful 21-yr.-old completely renovated 2-bedroom. New roof, carpets, painted inside and out. Good financing. Immediate possession. Full asking price. $47,900.
477-1841 Huntley Wright 477-0897

"A RARE FIND"
COUNTRY SETTING
If you have been searching for that peaceful spot (away from the traffic noise) yet close to shopping — your search is over! Check your map for "HURST" ST., a lovely "tucked" away location yet 5 min. to shopping, elementary school close by. The house is a joy to show — spotless, perfect condition throughout. 3 bdrms., sewing room, large workshop for father. Garden (even asparagus!) fruits, lots of off street parking. MLS 26156. $54,900.
386-3231 Ethel Harvey 479-4233
386-3231 Marg Price 477-1941
or Pager 388-6275 No. 451

BUSHELS OF APPEAL
$44,900.
This "sparkling" gem has only had 2 owners in the last 13 yrs. They loved it, so will you! Close to Westbrook Shopping Centre in Langford. This tastefully decorated home is in immaculate, new condition throughout. Quality carpets, 3 bdrms., plus family rm. area, 6 ft. fenced backyard for privacy. You must get inside to really get excited. Perfect for small family or retired couple. View anytime. MLS.
386-3231 ETHEL HARVEY 479-4233
386-3231 MARG PRICE 477-1941
or 388-6275 pager 461

NEW LISTING
520 TAIT ST.
Older type home that has been renovated inside to include four bdrms., sewing room and a large family size kitchen. Lovely large lot. Approx. 83x130 and a bonus of a view of the mountains to the east. Will look at any offer. Priced at $57,500.
386-3231 Wilf Welcker 598-1649

THE BEST DEAL
I am not just talking, see this immaculate house and compare it. 4 yrs. old, 4 bdrms., 4-level split house, with 3 baths, rec room, utility room, 2 sundecks. Situated across the street of Mill Hill Natural Park. Was $65,900. Now reduced to $58,900. Very desperate vendor.
386-3231 Kehar Dhamrait 477-5675

DUPLEX ONLY $42,000.
2 bdrms. up and down, legal duplex with 1-bdrm. suite in F.H.C. basm't in Vic High area, easy care lot, reduced to $42,000.
386-3231 Kehar Dhamrait 477-5675

IT TAKES A SPECIAL FAMILY
To fully enjoy this character home, built in 1912. There are 3 large bdrms. upstairs, one with view of mountains and water. Large L.R. with F.P. Entertainment sized D.R. Built-in range and oven. Private yard with fruit trees. Priced at $61,900.
386-3231 KAREN 477-7034
386-3231 NICKIE 595-4253

COUNTRY ACREAGE
Easy drive from city. 1½ acres, treed property backed onto creek. Ideal site for future home. $28,500.
386-3231
386-3231 KAREN 477-7034
386-3231 NICKIE 595-4253

PANORAMIC VIEWS
From this 3 bdrm. quality constructed home. Kitchen has E.A. with views, dining area and living room with F.P., has valley views. Wrap around sundeck. Many extras. To view call:
386-3231 KAREN 477-7034
386-3221 NICKIE 595-4253

250 HOUSES FOR SALE

BLOCK BROS.

1650 SQ. FT. PEN
NEW — BRENTWOOD
Friday 6:30-8:00. 832 Brentwood Heights. Take Benvenuto to Butchart Gardens, turn right on Wallace Drive for 50 yards, then left on Woodward Drive then left on Brentwood Heights. With 3 bdrms., ensuite, living rm., dining rm., large kitchen with E.A., family room, sundeck, full bsmnt., 2 F.P.'s, double carport, intercom, and lot is landscaped. A buy at $77,900.
386-3231 Bob Hahn 595-1642, 595-6340

GORGE-BURNSIDE
OPEN $41,900
Fri. 12-2, 3115 Earl Grey. You don't need a large down payment to buy this home. Its CMHC approved with 2 bdrms., large. living rm., and kitchen, 4-pce. bath, W.W. carpet. Separate garage and to waste. Try your offer.
386-3231 Bob Hahn 595-1642, 595-6340

HILLSIDE-SHELBOURNE
Approx. 10 yrs. old this 3-bdrm., 2-level contemporary home available now has easy care lot. Separate carport. Immaculate condition. F.P. $57,900.
386-3231 RUSS McDOWELL 382-7930

4 BEDROOMS
Here is an exceptional buy. This home has just been reduced because the owner has been transferred to Ontario and is looking for a quick sale. 2 bdrms. on the main, large living room with fireplace, dining area and sundeck. W.W. up and down. 2 more bdrms., in the finished bsmnt., also another fireplace and rec. room. Offers on $56,900.
656-5584 Ben Richardson 656-6958

I'M A LITTLE OLD FARMHOUSE
Without a farm, but I do have a charming ½-acre of trees, shrubs, lawn and flowers to share with someone special. 2 bdrms., den, W.W., sunporch. Deep Cove serenity for just $55,000.
656-5584 Sherry Kayra 479-7293

MY BUILDER LEFT
me unfinished. With about 90 per cent done, I'm looking for a handy man and am open to offers. Drive by 1201 Kelly's X Rd. then let my real estate lady show you my 4 bdrms., ensuite, F.P., etc. $53,000.
656-5584 Sherry Kayra 479-7293

the Permanent for Sale
1125 DOUGLAS ST.
382-9191

NOW IS THE TIME FOR BEST SELECTION % PRICES
CHARACTER HOME: Spacious 2 story. 1747 sq. ft. renovated and updated plus full bsmt. W-W cpt thru-out. 3 BR up. 60x134 fenced lot, close to town and park. Quick possession possible — open to offers on $54,000. MLS. View today.
MARIGOLD STARTER: Neat and tidy, this cozy 2 BR no step bungalow has 3 pce. and 2 pce. baths. Alum siding, elec. heat, new cptg and freshly painted. Good 66x132 fenced lot and priced at only $39,600. MLS call now.
MUST BE SEEN: A builders own home with quality finishing thruout. Fully developed 3 BR (MBR ens), den, family rm. 17.6x12 K with Bkfst Rm. Lovely LR and DR, many special bit ins, 2 feature fireplaces, fenced, landscaped etc. Better than new in excellent Gordon Head area. Offers invited on $85,000 MLS.
To view the above and other listings please call HERB McDANNOLD 595-1177 or 382-9191.

$47,500
Nice clean home with full bsmt, 3 BR's one down, good L.R. large kitchen, completely fenced garage and lots of parking. On quiet street in city. Close to everything. 384-9191. IRENE VAN 382-9191.

SUPERB DUPLEX!
1800 sq. ft. owner only 3 years old. Looks like a luxurious private home. Has lovely private suite, separate entrance. $86,500. IRENE VAN 382-9191 or 386-9191
CANADA PERMANENT TRUST COMPANY

PACE Properties Ltd.
1640 Oak Bay Ave. 595-2413

UPLANDS
SENIOR EXECUTIVE
We have the pleasure to offer this almost new, most attractive residence for sale due to the owner's transfer to the East.
Located on a cul-de-sac opposite Uplands Park and built to the highest standards by Ellis, this fine home was custom designed for the site.
Three bedrooms (or two and a den), three bathrooms, large entertainment rooms and a fantastic kitchen with Long Bell cupboards. Thermo windows throughout, cedar lined closets in the master suite, electronic filter for dust and allergy control plus many other fine features.
The home is built around a large private courtyard with wide California style decks and is completely fenced for privacy and security.
Beautifully maintained by fastidious owners and a pleasure to view.
Priced below current replacement at $168,500.
Owner's exclusive agent:
BRIAN HIGGINS Res. 658-8402

OPEN HOUSE
931 BROCK ST.
WED. THRU SAT.
2 p.m. – 5 p.m.
$58,900
Unbellevable but true, eight year old cathedral entrance, bay window charm with 3 bedrooms on the main and 4th plus rumpus plus 2nd both down. Large deck looking out on a country view. Turn towards Florence Lake off the highway.
VIVIAN M. ROBERTS
477-0191 477-0281
The Royal Trust Corporation

OPEN HOUSE
FRI.-SAT.-SUN.
1:30 TO 4 P.M.
422 VERA CRUZ
4 BR home located in Gordon Head close to all levels of education, recreation, transportation. Home features sunken LR with stone fireplace, 10x17 DR, large bright kitchen with dining area, dishwasher, intercom, panelled family room with fireplace, backyard has green house and toolshed. Price reduced to $75,500.
592 0046 E. CHARLES 477-1841
BLOCK BROS. REALTY LTD.

SOUTH OAK BAY, OPEN HOUSE daily, 1456 St. Patrick, 3 or 5 bedrooms, huge deck, 2½ baths, beautiful fireplaces, extra kitchen, original owner, 592-9295, $95,000.

250 HOUSES FOR SALE

THINK NEW
Engineered Homes
In 3 Fine Locations

Northridge Terrace
New homes On Top Of The World. Priced from $68,900. Follow The Orange Signs Off Vanalman Avenue.

Campus Views
In Gordon Head
Follow The Orange Signs Off Shelbourne At Blair To 23 New Homes On Osgoode Place Off Laval. Priced From $67,500.

Cedar Shores
In Central Saanich
30 New Homes By The Shores Of Saanichton Bay At James Island Road. And Lochside Drive. From $59,500.
COME AND VISIT US, WE ARE OPEN 2-9 p.m. WEEKDAYS AND 1-5 p.m. WEEKENDS.
ASK US ABOUT E.H.O.P.

E.H.O.P.
Engineered Homes' Ownership Plan Designed To Assist You In Qualifying For Your Mortgage.
To View At Your Convenience Please Call
Engineered Homes
385-6211 19 Cadillac Ave.

Island Homes Ltd.
2504 DOUGLAS
386-7545

NEW DUPLEX
$45,000 A SIDE
LANGFORD
A.H.O.P.
3-Bedroom strata title, 1125 sq. ft. Spacious living room with fireplace. Wall-to-wall throughout. Down payment as low as $2250. Payments on 1st mortgage as low as $261.00 per month. Located on quiet street near Langford Lake.
Howard Mitchell
479-4818 or 386-7545

Newly Listed
DUPLEX
SIDNEY
AN OPPORTUNITY TO LIVE PRACTICALLY RENT FREE IN A NEAT SIDE-BY-SIDE DUPLEX. THIS COMPACT UNIT IS BEING SOLD AS OWNER OCCUPIER HAS PURCHASED ELSEWHERE. CONVENIENTLY LOCATED IN FINE PART OF SIDNEY.
A RARE OPPORTUNITY AT $58,000
PLEASE CALL
ALAN R. WILLIS
FOR AN APPOINTMENT TO VIEW
OR INFORMATION
Phone 479-7138
388-6275 Pager 2426
SEABOARD PROPERTIES LTD.
3947A Quadra St.

START AND GROW
943 sq. ft. one bedroom older home with plans for 2 more bedrooms. Located on quiet street in developing Vic. West. All large rooms. Solid construction, neat and well maintained, renovation 80% complete. Perfect for young couple and-or handyman. Owner transferred. $42,500.
Herb Smith 388-6275 Pager 880
Park Pacific 383-4124

Park Pacific

FAIRFIELD
CHARACTER
$59,900
This exclusive Oak Bay border listing may be what you've been waiting for. Double large lot with separate garage and mature landscaping. Large living room has fireplace, large dining room and modern cabinet kitchen. 2 bedrooms, main floor and 3rd on dry basement. A truly immaculate home on a lovely quiet street close to rec centre.
DOUG POWELL
386-2911 388-7642
388-6275 Pager 878
Homefinders, Wall & Redekop

EXCLUSIVE
$49,900
This immaculate Gorge 2-bedroom home features large living room with beamed ceilings, corner fireplace. Kitchen with good eating area, new cabinets and counter tops. Large master bedroom with 10' closet. The entire house has been updated, new floor coverings, new roof etc. Over 1000 sq. ft. of character home on an oversized treed, corner lot. Low down payment and good financing.
DOUG POWELL
386-2911 388-7642
388-6275 Pager 878
Homefinders, Wall & Redekop

BY OWNER
2594 BEACH DR.
$66,900
Well maintained house, beautiful residential area, close to schools, shops, bus, 1 block Willows Beach, close to Willows and Uplands park. Main floor: 3 bedroom, 1 large living room with brick fireplace, dining room, family size kitchen with eating area, 4-piece ceramic tiled bathroom. Downstairs: professionally finished rec room, workshop area, wash room, built in garage. Nicely landscaped front garden and quiet fenced treed rear garden leading to back land. Please call today for viewing, 592-2752. No agents.

BY OWNER
2,140 sq. ft. home, well below replacement value. Reduced to $69,950. Four beds, den, two full baths, large L.R., D.R., kitchen and family room, separate double car garage on 13,068 sq. ft. oak treed lot, close to schools and shopping, in the country, yet 7 minutes from city centre. All offers considered for quick possession. 479-8812 (24 hours) or 477-4906.

.7 ACRE —CLOSE IN
If you desire a beautiful bungalow in the country and still be in the city, then see this one offered at $89,500. It has almost everything — fireplace, outdoor pool, garden.
477-1841 GERRY LLOYD 479-4105
BLOCK BROS. REALTY LTD.

BRENTWOOD BAY
$60,900
Large 4-bedroom home, 1½ baths, family room. Walk to stores, schools. Must see inside. Please phone 652-2734. (No agents).

LANGFORD — BY OWNER
1 or2 bedrooms, living room with heatilator fireplace, dining room, workshop; on quiet, large, well-treed lot. 478-8563.

GORDON HEAD
Modern 3-bedroom home. Corner lot (almost ¼ acre) on quiet cul-de-sac. $85,000. 477-8539.

LANGFORD BY OWNER, 3 BEDroom home, large lot, $49,500. 478-4186.

250 HOUSES FOR SALE

FOR SALE
Royal Trust
477-0191
384-8001

OPEN HOUSE
3405 DIANA ROAD
WED., THURS. & FRI.
6:30 p.m. to 8:30 p.m.
HEATED SWIMMING POOL, relax this summer in your own pool, heated for year-round enjoyment. Cedar Hill golf course at your front door. This attractive split level home offers 5 bedrooms, plus 2 family rooms, easy care lot, close to school, bus and shops. MLS 25763. Asking $85,000.
VERNA ROBERTS
477-0191 477-1317

61 HAMPTON
FRL 7-9 P.M.
$54,900
Ideal family home. Older but in beautiful condition. Living and dining room in-line, lovely brick fireplace, spacious kitchen, master bedroom and den on main floor. Large 4 pce. bath. 3 bedrooms up with 3 pc. bath and full basement for storage. Lot is 200 ft. deep for the gardener. Excellent financing available. In attendance PETER TER VEER 384-8001 or 479-1588.

"SUPER SPLIT"
1130 W. BURNSIDE
OPEN HOUSE
SAT. 1:30-4:00
—1495 sq. ft. on main
—3 large bedrooms
—F-C slate FP
—Patio off D-R
—3 pce. ensuite
—finished rec room
—double drive-in garage
—65 x 150' lot
Owners leaving country. MUST BE SOLD. (MLS).
RAY SMITH 384-8001 or 479-7777

NEW PRICE
$51,900
MUST SELL
Oakland area — beautiful high lot. Older character home has new roof, quality aluminum siding, separate workshop, garage and NEW greenhouse. House has 1 bedroom on main, 2 attic bredrooms. Full basement with L-shaped rec room, oil hot water heat. Make an offer — it could be yours.
JACK & JACKIE WALDRON
477-0191 477-9636

MINNIE MOUSES HOUSE!
$41,900
Rose covered white siding cutie — the perfect love nest for the very young or for your golden years. Living room-dining room in-line with glass screened fireplace. 1 bedroom, large bright kitchen, combination pantry and utility room, OOM furnace and a pretty lot with fruit trees and flowers.
JACK & JACKIE WALDRON
477-0191 477-9636

NORTHRIDGE BARGAIN
BEST BUY IN THE AREA
ASKING $62,500
3 bedroom stucco and siding, full basement home. Sunny sundeck overlooking fully fenced (quality fencing) backyard, with treed area at rear. Immaculate condition and definitely todays most for your $.
JACK & JACKIE WALDRON
477-0191 477-9636

$59,000
WILL BUY A BRAND NEW HOME
Just a hop, skip and a jump to town. A unique home with 1600 sq. ft. of living area ready to move into. Small lot, no gardening problems. Call me now for an appointment.
KEITH LECKIE
477-0191 598-1667

YOU'LL NEVER REGRET IT!
The day you decided to look at this nicely kept 3 bedroom home in a very nice area of Saanich. 1413 sq. ft., 20x25 living room, lots of room for more development up and down in 9' high basement, 2 baths, and 2 open fireplaces. Approx. 71x125 park-like yard. Vacant. Only $68,500 and open to offers. MLS 24182. Phone:
JIM DONNELLY
477-0191 652-2228

COLWOOD FAMILY HOME
Attractive family home in choice area of Colwood. Bright kitchen, 3 bedrooms, sundeck, 2½ baths, 2 fireplaces, family room, rec room with wet bar. Lovely treed lot. For information call.
GALE CHRISTENSON
477-0191 477-7047

CHARACTER HOME
GLANFORD AREA
$57,900
You would expect to find this home in the Fairfield area or Oak Bay. Leaded glass windows and doors. Italian quarry fireplace, modern spacious kitchen 2 bedrooms on main. Basement has small office or 3rd bedroom. Large attached garage or workshop. Nicely treed extra large lot, with good garden. Just listed but won't last long. MLS. For information and appointments to view, call
GALE CHRISTENSON
477-0191 477-7047

A REAL CUTIE
WITH LARGE WORKSHOP
A real delight to show. 2 bedrooms, cozy den, large kitchen plus dining area, lovely patio. The man of the house will have a 20x20 workshop. Asking $43,900. Open to offers. Langford. MLS 24846.
GALE CHRISTENSON
477-0191 477-7047

1230 ROCKLAND
Vendor transferred East and must sell this well constructed home and all antique and old furniture. Oak floors throughout, 1495 sq. ft. main floor, foyer entrance to formal LR and sep DR, den and 2 large bedrms with ample lighted closets. Hot water heating system. Lower level has fir floors in knotty pine family room with FP. Large bedrm and 3-pce. bath, cupboards for storage and cold room. Secluded garden with fish pond and greenhouse.

NORTH OAK BAY
California style rancher in park-like setting. Custom 20-year-old, well-maintained and updated home, 1668 sq. ft. plus double attached garage and workshop. Extra off-street parking. Perfect retirement for anyone wanting something special asking $99,500.

OAK BAY
Leaded windows and beamed ceiling and room for large family in this character home on treed property. 4 or 5 BRS, 2 fireplaces, large dining room are some of the features. MLS 1216 ST. PATRICK Asking $79,900.

GORDON HEAD
4 bedrms., 1 full and two ½ baths. 2 decks, family room, entertainment sized LR and DR, large rec room space. Excellent decor throughout. MLS 23598. Do call to see this 2-year-old home asking $76,900.
For further info on the above 4 homes please call HAZEL CAMPBELL 384-8001 or Res. 592-0632.

CORDOVA BAY AREA
I really believe this is underpriced. 1300 sq. ft. on the main, 2380 total. Two fireplaces, triple plumbing, large landscaped lot, 33 ft. in the ground swimming pool. Has been reduced $14,000 for an immediate sale. Full price $74,900.
DAR GARSIDE 384-8001

SACRIFICIAL OFFERING
ESQUIMALT LAGOON
Lovely 4-yr. old home on quiet cul-de-sac. 3 BRs, master ensuite, large kitchen with built-in dishwasher, bright wall to wall throughout, 2nd fireplace in rec room and 4th bedroom down. This won't last long at ONLY $54,900. MLS.
CONNIE REYNOLDS
384-8001 or 477-8914

1 ACRE
3 BEDROOMS PLUS
Large, attractive, family size kitchen and dining room, old brick fireplace in spacious living room. New workshop for storage and mechanics, garden equipment, etc. Beautiful arabei and, also ideal for horse lovers. Asking only $98,500. To view please call ERNIE DYER 384-8001 or 592-2952.

250 HOUSES FOR SALE

FOR SALE
Royal Trust
477-0191
384-8001

SIDNEY — NEW
3 bedrooms, 1400 sq. ft. and 1700 sq. ft. beautifully decorated homes. A MUST SEE! ERNIE DYER 592-2952 or BERT COLES 592-3311 or 384-8001 anytime.

GORGE AREA $42,900
Ideal retirement home, no steps, charming fireplace in living room, spacious kitchen, 2 good sized bedrooms and 3 pce. bath, large attic room up ready for development. Level lot, close to shops and bus.

SIMPSON SEARS AREA
$44,900
Spacious 3 bedroom home, no steps, fireplace in living room, sunny kitchen, lots of storage, nice 4 pce. bath, level lot, separate garage, owner transferred, so must be sold.
PETER TER VEER
384-8001 or 479-1588

JACK MEARS
OAK BAY REALTY LTD.
Member Relocation Services Canada
2194 OAK BAY 598-3321

FIRST OPEN HOUSE
THURS. 2:00-4:00 — 6:00-8:00
SAT. 1:30 to 4:30
593 DUNSMUIR
Neat, no steps, two-bedroom bungalow for $47,450. Utility has washer-dryer and extra storage. Large garage is presently workshop and rec room. Wide cement driveway. MLS 24863. Viewing with: MARY TAYLOR at 598-3321 or 478-0062.

OAK BAY STARTER HOMES
1. Neat and clean two-bedroom bungalow, nice, large living room, well cared for garden, located on quiet cul-de-sac near Oak Bay Rec Centre. $53,900 Exclusive.
2. Older 3-bedroom home, quiet area close to schools, shops, bus, great for kids. Try you offer on $52,900. MLS.
3. South Oak Bay — near parks and schools, older 2-bedroom home, new wiring, good roof, great garden, nice bright kitchen, 4 appliances included at $54,900. MLS.
For more information and to view any of these Oak Bay homes, call: JOHN MEARS at 598-3321 or 598-7809.

3 BEDROOMS, OAK FLOORS
$52,900
This solid 22-year-old home is in a good area near Fernwood and Haultain. Dark gleaming oak floors throughout. Raised hearth fireplace. Dining room plus spacious kitchen with nook. 2 of the bedrooms are over 12x10. Everything in excellent condition. New exclusive listing. JACK PETRIE AT 598-3321.

OUT SHELBOURNE
NEAR PARK AND BEACH
One year old 3 bedroom home (master bedroom ensuite) with excellent wall to wall carpeting throughout. Living room with lovely brick fireplace. Sundeck off kitchen facing south. Full basement with roughed-in recreation room with finished fireplace. Nicely landscaped and fenced back yard. This house is vacant and is being offered at its traded in price, $67,000. Call JACK MEARS at 598-3321.

BROWN BROS. on LANSHARD
"People Helping People"
OPEN HOUSE
3544 James Heights
Sat., July 9th
1:30 to 4:30
Situated on the extension of Tattersall, off Maplewood in a quiet much sought after location. View this beautiful architect designed and custom built, 3-bedrm home on a professionally landscaped, delightfully secluded property, with a patio like you've never seen. Offered at $77,000.
DOUG LAWSON 595-2486
JIM KENNEDY 592-9078
or 385-8771 (anytime)

Rockheights
EXCITING NEW LISTING. BUILT IN 1960. LARGE 4-BEDROOM HOME PLUS REC ROOM AND OFFICE. BIG LOT WITH PRIVATE PATIO, IN IMMACULATE CONDITION. REALISTICALLY PRICED AT $74,900.
CALL
LEE WROBEL 388-6275 — PAGER 654
BRITISH AMERICAN REALTY LTD.
385-1431 OFFICE

MILL BAY
$56,900
NEVER SO MUCH PUT IN THIS HOME AT 3631 Braemar Dr. 3-Br. RANCH STYLE HOME. 1380 sq. ft. of living area on ½ acre, cedar siding, shake roof, double carport, workshop, large sundeck, family room, spacious kitchen, thermo windows and many more features.
TRY YOUR LOW DOWN PAYMENT OR TRADE. Please call Mrs. Pat Saulnier, Kasapi Const. Co. Ltd., 538 Dupplin Rd., at 386-6191 or evenings 384-2197.

NOW VACANT
MUST BE SOLD
OFFERS INVITED
Here is a well-constructed, nineteen-year-old family home on a large lot in Gordon Head ready to move into. 3 bedrooms, split level, treed area. Plenty of room for boat and camper as well as double car port. To view this ML at $79,000 phone:
FRANK BEAMISH REALTY
385-5113

A.H.O.P.
We believe these are the finest 3-bedroom semi-detached houses to be built this year, features include, private yard, deluxe carpeting. Close to shops and schools. Delightful setting near Langford Lake swimming area. $1250 down with $1000 Provincial Grant. Your payments are based on income and if you purchase now you can even choose your own paint and carpet colors. A truly outstanding value at $43,950. Hurry 3 sold this week. Phone 383-2715, 595-3867 or 386-4793.

FOR SALE BY OWNER. 3-BEDroom home, no basement, large lot, underground heated swimming pool, 12x28, Colwood area. $45,000 firm. Phone for appointment. 478-3897.

NO QUALIFYING
On mortgage of $39,400. Low payments, negotiable terms. 3b-ed-room and unit townhouse. Finished playroom in basement. 477-9697.

URGENT, MUST SELL
Quiet Goldstream area. 3-year-old, 4-bedroom, 2 fireplaces, 3 sets of plumbing, glass doors to sundeck. Carport, rec room, laundry room, full basement. Reduced to $58,500. Offers. 478-4216.

250 HOUSES FOR SALE

Ridley Bros.
Development Co. Ltd.
3108 METCHOSIN ROAD
Member Victoria H.U.D.A.C.

COLWOOD
CONTINUOUS PRODUCTION OF NEW HOMES

TERRAHUE DRIVE
ROTHNIE PLACE
(SUPER VIEW)
WISHART ROAD
All are close to schools and shops. Priced from $59,900 with 10¼% mortgages. Low taxes. Five year warranties.

WISHART HOMES ON DISPLAY
Turn right off Metchosin Road at Colwood Firehall
Tues. and Thurs.
6:30 - 8:30
Saturday 2 - 5
OR BY APPOINTMENT AT YOUR CONVENIENCE
478-1721, 478-5706

T/C TOWN AND COUNTRY REALTY
3579 DOUGLAS STREET
382-7276

FANTASTIC BUY
3861 QUADRA ST.
Immaculate — 2-bedroom full basement home. Quality built, reduced to $54,900, $1,000 down. Move in at once, apt. building area. Call Allan Kleinman 592-9771.

REDUCED PRICE
WANT A NEW HOME
EASY TERMS—OR TRADES CONSIDERED
Immediate possession can be yours. Picture yourself in this lovely bright kitchen with built-in dishwasher, ample eating area and lots of beautiful cupboard space. Dining room with bay window and lovely chandelier. Living room with floor-to-ceiling stone fireplace, 2 full 4-pc. bathrooms — one ensuite with large master bedroom throughout. Full basement features roughed in rumpus room with fireplace, plumbed for 3rd bathroom and wired for dryer and plumbed for washer. Exterior features maintenance free aluminum siding and stucco. Sundeck and carport. School in only 1 block away. University and Racquet Club just a short jog. Bus service is close. Here is an opportunity to move into a new home at a good price — terms or trade are flexible. Call me now to view — B. LAWLESS at 598-8323.

Green Acres
HENDERSON REALTY LTD.
385-9741 (anytime)

GORGEOUS GORGE
OPEN HOUSE
SAT. 1:30-4:30
Close to Gorge walkways. Attractive, very clean 2-bedroom home with rec. room and garage in bsmt. Landscaped and fenced yard. An exceptional buy priced to sell quickly at $52,500. Let us show you, 2955 Wascana Street.
H. GOLBY 592-6730
O. WHITE 592-7220

NEWSTEAD REALTY LTD.
1637 Fort St.
598-5166

FAIRFIELD
NEW LISTING
Family home, older type spacious bungalow. Large living room, dining room in line. 3 bedrooms. Full high undeveloped basement. Adjacent lot also available. Asking $52,250. MARY JAMES 598-4376.

GORGE—TILLICUM
Cute and cozy home on large lot. Home could be enlarged with minimum cost. See this now, asking only $36,000. MARY JAMES 598-4376.

$56,900
Colwood — a family home in a family area. 3 bedrooms, split level, close to both elementary and high schools. Large beautifully landscaped lot. MLS. GRAE LANGSTON 386-8596 or 598-5166 bus.

BROWN BROS. on LANSHARD
"People Helping People"
OPEN HOUSE
3456 PLYMOU

250 HOUSES FOR SALE

BICO

BOORMAN INVESTMENT CO. LTD.
386-7521 or 595-1535

UPLANDS
3195 NORFOLK RD.
OPEN HOUSE SAT. 1:30-4
A most gracious home for the larger family offering formal living and dining rooms for entertaining, as well as cozy family room with used brick fireplace. 4 BR up with elegant master BR, full ensuite bath. A further 2 bathrooms and powder room. 2 extra BR's downstairs. Located on almost ½ acre of immaculate grounds with pleasant views.
LISTED AT $157,500
TROVE BARLOW
386-7521 477-9859

CHARMING ROCKLAND EXECUTIVE RESIDENCE
OPEN FRI. 2-4
915 TERRACE AVE.
This fine family home offers the utmost in charm and convenience. Spacious entrance opens onto elegant 24 ft. L.R. with Bay window and fireplace; separate formal dining room; and den with fireplace. There are three bedrooms and a bath upstairs, one bedroom and a bath on the main; and a recently completed one or two bedroom suite in the ground level basement. The large modern kitchen has separate pantry (bar) and attached family room and sundeck. Conveniences include hot water heat, new 200 amp elec. service, triple carport and lots of storage. The 9,000 sq. ft. low maintenance property offers a maximum of privacy and some seaviews. Offered at $115,000. MLS.
IN ATTENDENCE
386 7521 PETER DUECK 656-6060

OPEN SAT. 2-4
BRENTWOOD BAY
1-3 ACRE SEAVIEWS
6896 WOODWARD DRIVE
WAS $76,500 NOW $71,900
If you are looking for a large custom home in a quiet convenient area don't miss this bargain. 2400 sq. ft. include large living room with in-line dining. Gorgeous custom kitchen with built-in dishwasher, counter top range, and separate breakfast area. Huge sun deck with view over Brentwood Bay. 4 good sized bedrooms, 2½ baths, rumpus room, den, two split rock fireplaces, workshop and more.
386-7521 J. P. DUECK 656-6060

OPEN SUN. 2-4
METCHOSIN
4740 ROCKY POINT RD.
WAS $75,900 NOW $72,900
Country comfort at its best, ½ a mile from the beach, and nestled in treed privacy. A 2700 sq. ft. family home with 4 large bedrooms, 2½ baths, dining room, 24 ft. living room, and 27 ft. rumpus room, both with brick fireplaces, kitchen with family room. Covered patio deck looks west over your own whole family and all their toys. MLS 23330.
386-7521 J. P. DUECK 656-6060

OPEN HOUSE
2-4 P.M. SAT.
2840 RITA ROAD
(Off Orono Ave., off Jacklin Rd.)
Quiet area — large well-cared for 2-storey home. 4 bedrooms, 2 bathrooms, rec. room and bar. Sundeck off dining room. Area for parking boats, trailer, etc. Good size yard. MUST BE SOLD. $55,500. MLS. Prior viewing call:
595-1535 PAT SNOW 477-6074

OPEN HOUSE
SAT. 2-4
2374 OAKVILLE
Brand new. See glimpses. 3 Bed., large picture window and fireplace, dining room, sundeck. ¾ basement has finished room and rec. room. Could have Franklin fireplace. Will sell on good terms or trade for boat or land — come and view with:
$57,000
386-7521 DEAN ELLIOTT 383-7339

SUPERB TUDOR ESTATE
New gracious mansion consisting of 14 rooms situated on a parklike 2-acre lot. This home is beyond description so must be seen to be appreciated. Priced below replacement cost. MLS.
$199,000
MARILYN SECORD
386-7521 477-2722

RESIDENCE WITH VIEW
(Oak Bay)
Ideal for growing family. 4-bdrm. home close to all levels of schools, beaches and Oak Bay Village. Impressive entrance hallway, large living room with fireplace and sea view formal dining room, den, study room with touch of luxury and convenience. Spotlessly kept grounds with private rear yard and numerous evergreen shrubs. Owners leaving country — must be sold. It is offered at $112,000. MLS 25864.
595-1535 592-2265

SPACIOUS HOME
Quality 4-Bdrm. home in Glanford area. Tasteful decor throughout. Pleasant view over Panama Flats. Master bedroom ensuite plu steo moe full sets of plumbing. Ground level fully finished basement with foyer entrance. Big workshop, ample parking. Owners leaving town. Selling below replacement cost at $65,500.
MRS. O. ZACHARY
595-1535 592-2265

VERY COSY and HOMEY
Two bedroom stucco home. Living room with fireplace. Excellent mature garden with fruit trees, fig tree, grape and many ornamentals. Very pleasant view. Waling distance to Simpsons-Sears. Owner after many years of living in this idyllic home is transferred to Duncan and selling at very realistic price of $52,500.
OLGA ZACHARY
595-1535 592-2265

14.6 ACRES
VICTORIA'S
BEST FARMLAND
9 MILE CIRCLE
Located on Lochside Dr. just north of Dooley Rd., this gorgeous land is cleared, and gently sloping, over 2000 ft. in length and fenced on 3 sides, with irrigation available. Not only is this an excellent opportunity for your country estate, but a chance to trade your present home, boat, motor home, etc. Flexible vendor will consider all offers on asking price of $150,000. Contact:
386-7521 J. P. DUECK 656-6060

LARGE FAMILY HOME
DUPLEX POSSIBILITIES
This home has been updated in all areas and is in tip-top condition throughout. Close to all school and other amenities. Large living room and family room, 5 bedrooms, 3 bathrooms and sauna. A must see. MLS. $79,900. To view please call:
386-7521 DEL HOEGI 383-0516

DUPLEX DUPLEX
We have 3 brand new duplexes — one on Douglas one Catherine and one on Goldstream. If you are looking for a duplex for a home or investment call me:
386-7521 DEAN ELLIOTT 383-7339

5.63 ACRES
COWICHAN RIVERFRONT
$34,000.
Located just east of the town of Cowichan, this beautiful treed acreage offers some of the finest fishing on Vancouver Island, plus a secluded location for your vacation or full time residence. Road and Hydro to be provided. Contact
386-7521 J. P. DUECK 656-6060

1111 GOVERNMENT STREET
2045 CADBORO BAY RD.

National Trust
SINCE 1898

FOR OPEN HOUSES
SEE REAL ESTATE PAGES, THIS PAPER!

OAK BAY
WATERFRONT DUPLEX
See Real Estate Pages — Display Ad.
Joan Baxter
479-7161 ANYTIME!

OPEN HOUSE
1:30-4:00 SAT.
2827 GRAHAM
SWIMMING POOL
$48,900
Here is a lovely home with a total of 4 beds, 1½ baths and a 51x135 lot. The home is of modern design in clean condition and offers good accommodation for a large family and or inlaws. Move quick and enjoy the 30x15 above ground pool.
NOW CALL
RANDY SMALL
595-2121 OFF. 388-6275
PAGER No. 395

GORDON HEAD
But more specifically at 4033 Hessington Place. Only 1-year-old including 3 bedrooms, 2 fireplaces, living room, dining room and unique kitchen cupboards in large kitchen and also full basement. Owner is moving out of town and has priced his home for quick sale at only $74,900. Call:
LARRY LINEHAM
595-2121 OFF. RES. 595-0134

SHAWNIGAN LAKE
Located in Shawnigan Lake Village on a well-treed secluded lot. This 4-year-old evergreen cedar 2-bedroom, 2-bathroom, 2-level cottage is just waiting for the people who want this unique kind of living. Priced for quick sale at $41,900. Call:
LARRY LINEHAM
595-2121 OFF. RES. 595-0134

CORDOVA BAY
A scrumptuous 100-FT. of ocean front with spectacular view of the islands. Located on the fringe of Cordova Bay Village is this unique older TUDOR home that has been completely updated. The owners of this home have enjoyed creating a truly peaceful atmosphere and their grounds are further evidence of their tender loving care. A huge living room with fireplace (with its very own sunroom) a very attractive separate dining room, a kitchen with Jenn Air range — A built-in dishwasher — "Day lite" suspended ceiling — (this room will really shake you (ooh and ah) and 4-pce. bath on the ground level provides a complete entertainment area comfortably away from the 4 upper bedrooms and 4-pce. bathroom (PLUS a cosy intimate sunroom off the master bedroom). Of course there's a two-car garage with plenty of storage area. Yes, there's a FULLY CARPETED basement Quoted at $149,500. Clear title, this is excellent value for close in waterfront. Call now:
MIKE RUSSELL
595-2121 OFF. RES. 388-9729
DON CLARK
595-2121 OFF. RES. 592-6651

BUILDER DESPERATE
OFFERS OFFERS
3 townhouses offered at $48,900 but open for offers. Each unit has 3 bedroom, 1½ bath, four patio doors, 3 balconies, full bsmt with drive-in garage. Built with superior soundproofing. Buy one or all three and use it like a triplex.
NOW CALL
RANDY SMALL
595-2121 OFF. 488-6275
pager no. 395

NON TOO PRICEY
ONLY ONE
A LITTLE DICEY
1. Close to town. Handyman Special? Solid, older 2-bedroom home with full basement. Well worth some renovating. Easy to buy with low DP. Only $37,950. ML.
2. Gorge-Tillicum area. Absolutely immaculate. Older 3-bedroom family home. Basement, sundeck, deep lot. Comfortable living as well as a good holding property. $47,900. ML.
3. Fort-Richmond area. 1½ storey, postwar 4-bedroom family home with full basement. 5th bedroom down. Newly redecorated, very good condition. Separate garage, nice level lot. Vacant possession. Asking $49,900. ML.
4. Oakland-Sears area. Immaculate NHA built, 3-bedroom family home on a quiet, attractive street, good basement development. Sundeck. Nice level lot. A real pleasure to show. Don't miss seeing it. Asking $57,900. ML.
Information and appointments to view any of the above four homes may be made by calling:
STAN JAMES
595-2121 OFF. RES. 592-3840

SEA VIEW LOT
1-3 Acre, Cordova Bay — 180 degrees sea view and Olympic views — New MLS.
RICHARD RHODES 479-9241
JOT HOME 592-2130
OFFICE 479-7161

$69,500
12 years old, full basement — post beam — 4 bedrooms main floor, 2 fireplaces, 1½ baths, finished rec and family room, 32x16 in ground swimming pool. Double driveway and carport — built-in oven and range — wrap around sundeck. 4190 Oakridge — Drive by then phone.
RICHARD RHODES
479-7161 OFF. RES. 479-9241

REDUCED $5,000
965 Victoria Ave., classic Oak Bay type, 4 or 5 bedrooms, country style kitchen, separate dining room, fireplace, 2 baths, full basement with rec room and 1 bedroom, underground sprinkler system — 60-gal. hot-water tank plus many more extras. Now only $70,000. For further details phone:
RICHARD RHODES 479-9241
JOT HOME 592-2130
OFFICE 479-7161

IN-LAW SUITE
2846 Inlet — Custom built in 1949 — This is a one of a kind home, 3 bedrooms all with walk-in closets, plus a self-contained in-law suite — 2 fireplaces — one a genuine rock heatilator type, 2 baths, separate dining room with built-in hutch — drive-in garage — Priced to sell at $62,900. Phone:
JOT HOME 592-2130
RICHARD RHODES 479-9241
OFFICE 479-7161

TRY $2,400 DOWN
3-bedroom, full basement home with drive-in garage — fireplace, new W-W, low taxes, asking $47,900. Open to offers and vendors are moving.
RICHARD RHODES 479-9241
JOT HOME 592-2130
OFFICE 479-7161

$500 DOWN
Moves you into o brand new 3-bedroom, full basement, 1½ bath home. Features fireplace, 5-year warranty, double glass in main areas, water views, 1 block to elementary school. Full price $51,900 — Only 1 left — Phone:
RICHARD RHODES 479-9241
JOT HOME 592-2130
OFFICE 479-7161

FAMILY HOME
1665 Elm Street — Close to all amenities — this custom built 15-year-old 3-bedroom, full basement home has many unique features. Built-in appliances, corner sinks in kitchen, bay window in separate dining room, sliding leaded glass door, corner Arizona brick fireplace in living room, den with it's own private sundeck. For further details phone:
RICHARD RHODES 479 9241
JOT HOME 592-2130
OFFICE 479-7161

National Trust
SINCE 1898

$54,000
Brand new 3-bedroom full basement home — Central Saanich area — 5-year warranty — Full Price, $54,000. Try $2,700 down. Phone:
RICHARD RHODES 479-9241
JOT HOME 592-2130
OFFICE 479-7161

OAK BAY
Brand new 3-bedroom, full basement home, over 1,400 sq. ft. main floor — 1½ baths — fireplace — double carport — Reduced to $79,000. Phone:
RICHARD RHODES 479-9241
JOT HOME 592-2130
OFFICE 479-7161

WALL & REDEKOP HOMEFINDERS REALTY LTD
3440 Douglas Street 386-2911

OPEN HOUSE
3850 Blenkinsop
FRI.-SAT. 2-4:30 P.M.
You must see inside to appreciate this delightful home, with many extras; built-in vac system; centre double F.P.; excellent H.W. floors. L.R.; D.R.; 2 Brs on main; rec room with F.P.; 2 brs. on lower level. Set well back amongst trees on 1-3rd acre lot. Vendor transferred. Present an offer on $79,500.
BARBARA GREENWOOD
386-2911 384-5228

376 Lagoon Rd.
METCHOSIN—$56,900
SATURDAY 1-4 P.M.
Beautiful retirement home in a very choice area. A real clean home on a dandy landscaped lot with a view of Victoria and the ocean. 3 bedrooms. Phone:
WALLY or ADELINE
477-7766 477-8562

564 O'Connell St.
(off Glanford St.)
FRIDAY 1-4 P.M.
Just listed. One year old, 4-bedroom family home with professionally developed lower level with family room and second F.P. Beautifully decorated and immaculate; situated on a quiet cul-de-sac. New MLS. $69,900.
HEATHER WILDE
388-6275 Pager 896

2237 Pyrite Dr.
SOOKE
SATURDAY 1-4 P.M.
New 3 bedroom home in the country on 2 large 80x100 ft. lot. Nice brick faced front to give it a different look. Full basement. A real steal at $51,000. How could you beat that for a place to retire or bring up that young family. Phone:
WALLY or ADELINE
477-7766 477-8562

774 Sayward Rd.
(Off Pat Bay Highway)
FRIDAY, 1-4 P.M.
SLASHED TO $74,900.00
This may be your last chance to see this home, because it must be sold TODAY! Features include 1,300 sq. ft. on the main — 3 bedrooms, large LR with wall-to-wall stone fireplace, spacious kitchen with loads of customized cupboards, spacious family room with FP downstairs plus a 4th bedroom and adjoining bathroom. A wrap-around sundeck overlooking the inground pool. Offers breathtaking valley views and just a glimpse of the sea. Owner's new home is almost ready so call now to view.
MARTHA WONNICK
477-2641 386-2911

2061 Tanlee Road
CENTRAL SAANICH
SATURDAY 1-4 P.M.
A beautiful 1-3rd acre of parklike grounds, and an architect designed 3-bdrm. split-level home in immaculate condition. Super master bdrm. with walk-in closet and 3-piece ensuite. Beautiful rock FP in LR. Sunny patio off DR, large kit. and an old English den and ½ bathroom down. Only $79,900.
RUTH SALAGA
386-2911 388-6275, Pager 321

2888 Leigh Rd.
YOUR OWN PRIVATE BEACH
SAT. AND SUN. 1-4 P.M.
A gracious family home nestled in the trees on the shore of Langford Lake. Features 3 bedrooms, delightful family size kitchen, spacious livingroom with fireplace. Full basement with games room and separate rec. room with cozy fireplace and door to patio and beach. You have to see it. Take Goldstream to Leigh Rd. on Saturday.
MARILYN MOORE — 478-2482
JO LENNOX — 478-2563

2357 Malaview Dr.
SATURDAY 1-4:30 P.M.
Only 4 years old. Charming Tudor decor, plaster interior walls, 2 bed. on main; PLUS 3 finished rooms in basement. Fantastic value! New price now $50,900.
638-5877 LOLA CLARK 386-2911

153 Milburn Dr.
(off Metchosin at Lagoon follow sings)
Everchanging panorama of sea, sky and city lights from this family sized 3 BR. home with plenty of extra parking, large separate DR, two fireplaces. Fully developed lower level with 2 extra BR's; family room, etc. or could be in-law suite with separte entrance. Private back garden. Don't miss it at $87,500!
JO LENNOX — 478-2563, 388-6275
NO. 769
MARILYN MOORE—478-2482

241 Nicola Pl.
SATURDAY 1:30-4:00 P.M.
This fine family home has 4 bedrooms, a recreation room in full basement, a cement swimming pool fully fenced in a very lovely setting. Come and see this beauty priced at only $63,900.
386-2911 DON KINNEY 595-8670

958 Tattersal Dr.
SATURDAY 1-4 P.M.
- $46,500
Bargain hunters, here's a cozy 2-bedroom home with FP and part-basement. Family kitchen with modern fridge and stove included. Separate garage, large fenced yard. $40,000 mortgage can be assumed by qualified purchaser with low down payment. Must be sold.
HEATHER WILDE
386-2911 388-6275, Pager 896

2575 Wentwich Rd.
(Off T-C Hwy. at Selwyn)
EVERYDAY, 10 A.M.-4 P.M.
$69,900
Beautiful 4-bedroom home (or could be 2 bdrm. in-law suite) situated on large lot (78x210 average). Features beamed ceilings, warm panelling and wallpaper. Quality workmanship throughout. Come and see the garden too! MLS 25215.
SHIRLEY MOLLBERG
386-2911 478-5327

KNOWLES REALTY LTD

COLWOOD
$59,900
Three bedroom split level home in immaculate shape. On a large lot with a cement pad for a double garage. MLS.

SIDNEY
$53,500
Two bedroom home with a 2-bedroom suite down. Located on a quiet dead-end street. MLS.
Kris Gudjonsson
384-8101 595-3022

---

mann
T. L. Mann and Associates Ltd.

NEW HOMES

'LEEDS PL.'
Your choice of 11 quality built homes priced from $63,900 to $78,900. An ideal location where children can play safely; no-thru streets. Off Lodge Ave., between Saanich Rd. and Quadra Street.

LOW DOWN PAYMENTS
Vendor May carry 2nd mortgage to qualified purchasers.

LOW PAYMENTS
Through West Coast Savings G.A.P. mortgage for under $500 a month.

TRADES CONSIDERED
Trade your present home for a brand new one plus money back to you?

VISIT OUR FURNISHED DISPLAY HOME
WEEKDAYS 2-4:30
SATURDAY 1-5:00
SUNDAY 2-4:00

OPEN HOUSE
SAT. 1:30-4:30
1440 TAUNTON ST.
NO STEPS
An atmosphere of warmth greets you at 1440 Taunton Street, a real sweet, no-step home on a quiet no-through street in the Jubilee district. The state FP is a focal point in the living room. The informal dining room is real handy to the kitchen. There are two bedrooms and a 4-pc bath, a half basement with utility room, a large covered patio, great for entertaining on these hot days. Priced at $48,500. Call:
KEN MANN
BUS: 598-5144 RES: 477-6773

ESTATE SALE
967 Bray Ave.
$42,000
2 bedrooms, three piece bath, kitchen and living room on a large 70x150' lot. Secluded behind a hedge and well treed, this Langford starter is in an area of good homes and close to all amenities. House is neatly decorated with good roof and exterior stucco and has detached garage and storage areas. Call Goldstream Ave., left on Jacklin, right on Bray. Drive by then phone.
BRUCE F. GIBSON
598-5144 PAGER

THE FAMILY MAN
$54,900. Neat, clean 3 bedrms on main, situated on nice easy-care lot close to city centre. Step-saving kitchen has family rm type dining area. Beautiful built-in china cabinets. Full bsmt. Big double garage with workshop. Don't wait, call now! MLS 26195.
TED PINFOLD
BUS. 598-5144 RES. 388-7742

NEW IN TOWN?
Need to entertain? Here's a large recreation rm with brick FP. Need an office at home? It's here and it's spacious! 4-bedrm home occupies a beautifully landscaped lot featuring perfect sea views. 3000 Beach Drive. $159,000. MLS.
TED PINFOLD
BUS. 598-5144 RES. 388-7742

Island Homes Ltd.
2604 DOUGLAS
386-7545

OPEN HOUSE
1640 ROCKLAND
VACANT
WED. THURS. FRI.
1:30-4:30 and 7-5 P.M.
Spacious and gracious, secluded and convenient family home. Ideal for professional person, bright and cheerful, excellent construction and immaculate condition. Large entrance hall with powder room, bright separate dining room, oak floors. 3 bedrooms. Full basement. Top grade and priced to sell at $95,000.
Bill Palfrey in Attendance
386-7545 or 598-4210

OPEN HOUSE
OAK BAY SOUTH
1262 Hampshire Road
Sat. and Sun. 1:30-4:30

PRICE REDUCTION
to $69,900 on this lovely Oak Bay family home featuring large lot, gracious living room with fireplace and oak floors, separate panelled dining room. Bright sunroom leading to sundeck. Three bedrooms. Cosy rec. room and bar. Close to village. Priced to sell.
Bill Palfrey in Attendance
386-7545 or 598-4210

Lloyd Ellis 658-8221
CORDOVA BAY
1.6 ACRES
Delightful 3-bedroom ranch bungalow with fireplace. Separate dining room. Ranch-size kitchen. Wall-to-wall carpets throughout. Full basement with rec. room and den. $120,000. To inspect, please call Lloyd Ellis, 658-8222.

OPEN HOUSE
Saturday 1:30-430
5067 DELMONTE

1 ACRE
SECLUSION
4 BDRM & DEN
CORDOVA BAY
Very good looking low-set rancher. Situated in grove of tall trees. 2 baths, 2 fireplaces. High basement with rec room. Barn for your pet horse. $98,000 full price. MLS.
Lloyd Ellis 658-8222

GLANFORD AREA
$59,800
3-BR home, L-shaped LR-DR, FP, lge, sunny remodelled kit., mod. 4-pce. vanity bath, over hardwood. Basement features: tudor rec. rm. with bar, 2 finished rms and space for 2nd bath. Drive-in garage-shop area, storage shed, lge fenced treed lot, secluded patio, rose arbor, quiet street, close to all school areas, shopping and bus. Appliances negotiable. No agents please. 479-5788.

OPEN HOUSE
SAT. AND SUN. 1-5
3049 ALBINA ST.
2 bedrooms. Gorge-Tillicum area. $45,900. 386-9981.

BY OWNER
3 bedroom, custom-built bungalow, 7 years old, Jubilee area, $59,500. 595-6228.

Victoria Realty LTD
386-3585

OPEN HOUSES

3562 TILLICUM
SAT. 2-4:30
PARKSIDE PLACE
Immaculate 2-bedroom ground floor suite with use of swimming pool. All appliances and drapes included. Ideal starter home. Asking only $26,900 (MLS). Leon Van Dyk 386-3585. Victoria Realty Ltd.

7787 WALLACE DR.
SAT. 1:30-4:30
NOW $59,900
The vendor has bought a Townhouse at Admirals Harbour View and is preparepared to pass the savings on to you. This now has to be one of Central Saanich's best buys. A three-level split, 3 bedrooms, finished rec room, garden level access through sliding glass doors in the dining room, lovely natural rock fireplace, one 4-Pce. and 2 two-pce. bathrooms, balcony off master bedroom. A MUST SEE HOME. Call today. (MLS). Lew Moilliet, 477-9251; Office 386-3585.

COLWOOD
Ideal 4-bedroom family home with laundry room on the main. Full basement ready for development. Carport with large sundeck, shake roof. Well located for schools and Lagoon Beach. Early possession possible. Just listed — MUST BE SOLD! Asking $56,900. (MLS). offers and trades welcomed. Leo Van Dyk, 386-3585, res. 479-6264.

FAIRFIELD
$59,900
A spacious home with character, offering 1168 sq. ft. x 2 bdrms, living room, formal dining room, huge kitchen loaded with cabinets. Basement with in-law suite on a 60x120 lot. Separate garage. MLS. Grant MacFarlane, 386-3585 res., 479-8528.

NEW STRATA DUPLEX
623 TREANOR
See this big beautiful Tudor duplex on a very very large lot, 1500 sq. ft. finished, 3 large bedrooms, 2 bathrooms, carpet throughout. Open to offers or trades. $54,500. Colin Munro, 386-3585.

ATTENTION DEVELOPERS
2 bedroom, stucco bungalow in an excellent high location and 30,492 sq. ft. to choice property. House value approx. $50,000. Drive by the corner Richmond and Knight. Asking $129,000 open to offers. Phone Morris Lund, 386-3585 anytime.

REDUCED
$5,000
ROCKHEIGHTS
This 13-year-old 4-bedroom home offers over 1200 sq. ft. on the main with 2 bedrooms, allowing a very spacious living room, dining room and kitchen with breakfast nook, all have very large windows for the fabulous view. LOWER LEVEL: 1 bedroom, den, 3-pce. bath plus a huge rec room. This property has got to be the most desirable location in the area backing the home is a park. Double parking (covered). New MLS. $79,900. Call Jack Lidstone, 386-3585, 477-9262.

COLWOOD
3 BDRMS, 3 BATHS
DEN, FIREPLACE
Lovely home of superior quality and charm, created through superb planning with spaciousness. Gorgeous liv. rm., with full width white sugar rock fireplace and feature rose wood panelling, family size din. rm., stunning kitchen with oodles of cabinets and counter space, plus a special serving counter and space for an upright freezer and lovely dinette. Master bdrm. en-suite. DOWN is a delightful den with fireplace, 3rd bath and laundry, panelled games rm., low taxes, additional parking close to schools and handy to beach. Terrific value $62,900. Call Morris Lund, 386-3585 anytime.

TAX SHELTER
Strikingly beautiful NEW TUDOR SxS duplex on a lge. treed lot. Each side approx. 1195 sq. ft. of finished floor area with spacious living room, with white sugar fireplace, sep. din. rm., family kitchen, 2 lge. bedrooms, 4-pce. bath, w-w throughout, full basement, fin. rec room, and planned for further development. Attractively landscaped. Only $49,900 each side, excellent rental potential. Ph. Morris Lund, 386-3585.

VIEW ROYAL
Well known contractor's own beautiful split level home absolutely immaculate throughout with 1450 sq. ft. on the main. Lovely spacious living rm. with feature wall running through to the "L" dining rm. with quality w-w carpet. Delightful kitchen with loads of cupboards and counter space, 3 excellent bedrms and sharp, 4-piece bath. Family rm. and 3 pce. down. An outstanding buy at $67,500. Call Morris Lund, 386-3585 anytime.

CENTRAL SAANICH BEAUTY
8021 GALBRAITH CL.
Better than new is the only way to describe this 3 Bdrm., full basement home, situated on a quiet cul de sac, family kitchen, separate dining room, fully landscaped. $62,500. Colin Munro, 386-3585, 652-3383.

$39,500
Cosy and clean with 2 bedrooms and basement. Bright kitchen with appliances. Sundeck with pleasant views. Tidy fenced 50x120 lot. High Marigold area, near bus and store. Priced to sell! (MLS). Leo Van Dyk, 386-3585, Res. 479-6264.

THE ZIEGLERS OPEN HOMES
1:30-4:30
718 LINDSAY — SAT.
Royal Oak luxury home on ½ ac. Fully landscaped. Finest interior finishing on mkt. Beamed ceiling, oak plank flooring, leaded glass, 8 Rms., 3 baths. $139,000. ML 25523.

505 RIDGEBANK — SAT.
Parkridge 4-Bdrm. family home. 1½ bath, rec room. Close to elementary school and bus. $65,500. ML 24995.

1912 MONTEITH — SAT.-SUN.
Oak Bay, 2-Bdrm. retirement. Sep. dining RM, full Bsmt. $63,000. ML 24296.

4957 PROSPECT LK. — SUN.
.66 Ac. lakefront lodge. 10 rooms, 2 full bath. Oak, parquet and plank floors, 4 zone hot water heat. Privacy.

4022 HESSINGTON — SUN.
Gordon Head, better than new 4-level split. 3 Bdrms., 1½ bath, den, fam. rm. Superb landscaping. $74,000. ML 25321.
THE ZIEGLERS
ERIC, LORRAINE, MICHAEL
592-1768, 384-8075, Pager 503 or 310

BY OWNER — OAK BAY — LANSDOWNE SLOPE. Well maintained, bright cheery 3-bedroom home. Large LR with FP, large DR, w-w carpet. Family kitchen with nook and large Sep. laundry room off. Large Dev. basement has 4th BR or office. Rumpus room with W-W, large storage area plus workshop. 72x144 lot with ornamental trees and privacy. 31x24 garage. Veg. garden, decorative private patio. Many other plus features. Call 592-9079.

LANSDOWNE Properties Ltd

OPEN HOUSE
SAT. 1:30-4:30
231 Atkins Rd.
Dream home, with 4 bedrooms, this spacious rancher has 2738 sq. ft. Large kitchen, 17x12½ with octagon centre island is a pleasure to work in. Sunken living room, adjoining dining room 13½x13. 2 fireplaces, 3 bathrooms, built-in vacuum, intercom throughout. Secluded by large trees on one acre with your own stream, 25' waterfall and pond with trout has everything inside and out you could wish for. A must to see. Asking $89,900. Call: ADELLA ZARFT 478-9607 office 592-2431 (24 Hrs.)

4 BEDROOMS
$64,900
High Victoria location featuring Southern Views, well kept lot with double driveway. Inside, 2 level 1965 quality built 4 bedrooms, 2 bathrooms, 2 fireplaces and separate family room. Honest value. $64,900. BRIAN RIPLEY 598-5643 or 592-2431.

5 BEDROOMS
- $63,900
Popular Cook-Tattersall area on cul-de-sac, 1963 3 level split featuring 5 bedrooms, 2 bathrooms, separate family room, lots of storage and workshop. Well maintained home at real honest value. $63,900. BRIAN RIPLEY 598-5643 or 592-2431.

CADBORO BAY
Attention Bargain Hunters! 3 bedrooms, 2 bathrooms, no step, 1600 sq. ft. bungalow with separate family room on 75'x125' cul-de-sac lot with private easement to beach and waterfront. Offers in the 70's please. BRIAN RIPLEY 598-5643 or 592-2431.

SOOKE BARGAIN
Two self-contained 2 bedroom suites with fireplaces on one full acre of trees only ½ mile from downtown Sooke. Only $53,000. BRIAN RIPLEY 598-5643 or 592-2431.

BROADMEAD
FOR ROMANTICS ONLY !!!!
Now here's 3500 sq. ft., 3 bedroom, 3 bathroom, 5 yr. old home designed for gracious living. It should be priced at around $150,000. But here it is now at $125,000. Don't let his pass you by. Call: BRIAN RIPLEY 598-5643 or 592-2431.

HATE PAINTING?
Come and see this 3 BEDROOM REDECORATED home with its refinished hardwood floors. Lots of elbow room in the kitchen. Large 60x134 ft. lot. Priced at $53,700. MLS ADELLA ZARFT 478-9607 or JOY HAMILTON 592-4968 or 592-2431.

JAMES BAY BY THE PARK
620 BATTERY MUST BE SOLD
Try your offer on this well built, charming older home. Three bedrooms with room for more. Living room, den with its own fireplace. Large family kitchen, four piece bathroom and a full high basement. Situated on a nice lot with fruit trees and a vegetable garden. All services updated. Asking only $56,900. Call: PETER BARDON 592-2431.

ON QUIMPER BY THE SEA
Clean neat, well constructed home with 4 or 5 bedrooms. The living room has a super fireplace. There is an inside dining room, kitchen and breakfast room. two full bathrooms and in-law suite plus a full basement with drive-in garage and workshop complete the picture. Asking only $64,500 for this SOUTH OAK BAY home. Call: PETER BARDON 592-2431.

CHARMING GINGERBREAD
PLUS LEGAL
ONE-BEDROOM SUITE
Lots and lots of super character in this gracious three-bedroom home. Enjoy this beautifully renovated house for its old world charm and modern efficiency. Lovely large living room and in-line dining rm. Both have fireplaces. Bright, spacious, fully modern kitchen with built-in stove and wall oven plus separated laundry area. Large enclosed back porch suitable for family room. Four bathrooms, plus a part basement with a workshop. Use the four bedrooms or three with a den. This is a great home for children. One of the bedrooms has a great sleeping loft. The totally separated suite would rent for approximately $170 per month. Asking only $71,500. The Vendor is leaving town. Call: PETER BARDON 597-2431.

P.R.B
P. R. BROWN AND SONS LTD.
"The People to See"

MAKE THIS YOURS NEAR THE SEA
Ideal for the young family or retirement. A two-bedroom, full basement home with separate garage on a nice street near Dallas Rd. Has many valuable features, comfortable steady hot water heat, a 15-yr. bonded roof and exterior paint work. Everything in good order. Priced at only $54,900. Financing may be arranged. Try your down payment.
STAN WINTERBOTTOM
Off. 385-3435 Res. 598-2253

ELEGANCE
$120,000
Everything about this Mediterranean custom built home reflects the best of materials and decor. The living room and dining room have a post-card view of the islands. The master bedroom has a luxurious ensuite and the second bedroom has an elegant powder room off. Fully air conditioned. Music into all rooms. 1532 sq. ft. in total. Large lot. Clear title. Exclusive for the discriminating buyer. Drive by 92 Saturna Place. Do not disturb the owner, please. Act quickly. For appointment to view please call: Mr. D. Wagner 385-3435 anytime.

HERE'S A "DANDY"
$65,000
3 bedrooms. One bathroom on main and 2-pce. ensuite. Living room with raised hearth, wood-burning fireplace. Wall-to-wall carpet. Dining area. Kitchen with eating area. Full basement. In-door garage with 220 amp outlet. Sundeck at rear. Built in 1968. Well maintained and immaculate. Nice lot on cul-de-sac behind K-Mart. Drive by (please don't disturb owners). 3926 Oakdale Place. Exclusive. This is GOOD VALUE. For appointment to view please call: Dennis Wagner 385-3435 anytime.

SPACIOUS HOME
CLOSE IN
This 5-bedriom, 2 bathroom home is located on a beautiful half acre lot in the Wicklow-Tolmie area. The home is ideally suited for a large family or in-law situation as it can be separated into two distinct living areas with cooking and bathroom facilities in each. There is approx. 2775 sq. ft. on one floor, lge sundeck, dble. carport, 2 separate basements. One part is heated electrically, the other forced air. The large yard is a mixture of trees and grass with rock out-croppings providing spacious living with minimum care. A great family home close to park, bus and shopping at an asking price of $94,500.00. See it today by calling—
K. O. MOORE
385-3435

BY OWNER
Overlooking Prospect Lake
on ¾ of an acre, 4 bedrooms, 2 bathrooms, master bedroom with dressing room, living, dining, breakfast, family and laundry rooms. Large wall cupboarded kitchen, wrap around sundeck, garage. Asking $82,500. 479-9785.

Realtor
Canada Trust
No. 9—1537 Hillside Ave. 595-5171

OPEN SAT. 2-4
4594 MONTFORD CRESC.
A unique, cedar sided home in a prestige area. Vaulted living room featuring a Columbia Pine ceiling and a heatilator fireplace. Attractive family room (Brick, heatilator F.P.) adjacent to a spacious, family kitchen. Master ensuite finished in cedar. ML 25030. Call: JACK COOKE 595-5171 or 477-4842.

OPEN SAT. AND SUN.
1:30-4
2500 JEANINE RD.
(OFF SELWYN)
Builder says sell — NOW! 1820 sq. ft. of spacious, gracious living in a split level design. Full basement, double garage, 3 bdrms., 2 full baths, family room with fireplace, 2 bay windows (thermo), formal entrance foyer and a designer kitchen with a domestic office that your wife can live with. Come on out— the living's great! $79,900. Call: RICK KALLSTROM 386-6751 or DENNIS DALE 384-1566. 595-5171 anytime.

2548 JEANINE ROAD
Large family? Need a roomy new home in an upper crust neighborhood? Look no further. Here's a 2 storey colonial design with 5 (five) bdrms., 2½ bathrooms, a L.R. and D.R. to fit all of you, a kitchen far too elegant, but nonetheless big enough for an army in full combat gear and a family room to keep the kids in the house but out of your hair on Victoria's occasional rainy day. $79,900. Read this ad then phone: BRIAN KALSTROM 386-6751 or DENNIS DALE 384-1566. 595-5171 anytime.

HOME AND IN LAW
Yes a good 3-bedroom family home in Gordon Head. 2-bedroom in law suite has fireplace in living room, dining room, kitchen and 3-pce. bath all for only $74,900. Call: DOUG POSKITT 595-5171 or 479-0645.

DEEP COVE 2.11 ACRE
Fabulour modern home in the nicest area of the Saanich Peninsula. Vendor anxious, present all offers on the asking price of $125,000. Call: DOUG POSKITT 595-5171 or 477-0645.

GORDON HEAD—VACANT DOUBLE LOT
REDUCED TO $56,000
Yes — 1,387 sq. ft. of ranch-style home on a 120x156 ft. lot. Near shopping, schools and Lambrick Park. Call any Canada Trust salesperson at 595-5171.

HOWES HOUSES WITH WALLS
LOW, LOW DOWN PAYMENTS
AS LITTLE AS 5% DOWN
1. DRIVE BY:
9964 5TH ST., SIDNEY
2 Bedrooms, nice yard in sunny Sidney. Try your offer on $39,900.
2. 1107 LOCKLEY
Close to Gorge Golf Course. 4 bedrooms, well landscaped lot with good vegetable garden, full basement. Asking $46,900.
3. 2655 SCOTT
Here is a lot for a little. 3-bedrooms, separate dining room rumpus room, laundry room off kitchen. Swimming pool off sundeck. How could you ask for anything more. Priced to sell at $55,000.
4. 475 WALTER
This home has a new addition, a family room with post and beam and fireplace. Oodles of parking space, 3 or 4 bedrooms, 2 baths. Try your offer on asking price of $54,900. Call us anytime to view.
656-4891 GODFREY WALLS 595-5171
658-5100 JACK HOWES 595-5171
388-6275 PAGER 2801 or 2332 ANYTIME

WESTMONT
Realty (1977) Ltd.
920 HILLSIDE
388-4434

OPEN HOUSE
FRI. 6:30-8:30
SAT. 1:30-4:30
1559 FREMONT
(OFF EDGEMONT)
Located in one of the nicest areas of Gordon Head on a quiet cul de sac with the treed slope of Mount Douglas Park as a back drop this 3-bedroom home (with 4th down) offers a complete package for the family — lots of room for privacy, unique angle

250 HOUSES FOR SALE

Western HOMES Ltd.

1037 CLOVERDALE AVE. 386-3494

$44,800
PRIME
NEW LISTING
See this lovely 3-bdrm. Bungalow. In line living room-dining room with heatilator BR fireplace, cab., elect. kitchen and 4 pce. bath. Lot is fenced and shrubbed lined and features veg. garden, berries, flowers, trees, garage and carport. This won't last! MLS. For prior viewing phone Terry Eden at 386-3494 (24 hrs.)

FANTASTIC!
$71,900
A beautiful tudor in the exclusive Colwood Lake Estates. Family kitchen with a patio off the E.A., eleg., d.r., 2—4-pce bath, 3 bdrm., 2 gorgeous f.p.'s, wrap-around sundeck, manicured yard. MLS. See it with Terry Eden. 386-3494 (24 hrs.)

IMMEDIATE POSS.
on comp. of documents. 2 bdrms lovely L.R., kit., with E.A., sep. garage., large assumable 1st mtg. Conven. City location. $37,500. Call Terry Eden at 386-3494 (24 hrs.)

$47,900
MAPLEWOOD
A sweetheart of a property that will immediately capture your heart. 2 bedrooms, partial basement and attached garage. Located on a quiet woodsey street, this large lot has a giant weeping willow for backyard shade, and the home a character and warmth hard to replace. MLS 25586.

FOR DETAILS — CALL NOW
JACK DAVIS
386-3494 (24 hrs.)

$46,900
GORGE
A super neat 2-bedrm home with separate garage. Just made for your green thumb. The many shrubs, flowerbeds and fruit trees enhance this fine home situated on a good corner lot. New MLS.

FOR MORE DETAILS—CALL TODAY
JACK DAVIS
386-3494 (24 hrs.)

WHAT A BUY
$49,900
Gordon Head rancher, over 1000 sq. ft., ent-sized LR with br. FR, sep. DR, cab. elec. kitchen, 4-pce vanity bath, 2 BR, sunroom, sep. garage. Hydro bill including heat only $36 per month. MLS. View today with Terry Eden, 386-3494 (24 hrs.).

NEW LISTING
OLDER HOME
GOOD AREA
Ideally located for the familv tired of driving — near rink, schools, shopping, bus line, boat launch. 3 bedrms, 2 baths, full 6'6" basement. Extra parking for boat or trailer and nice vegetable garden in fenced back yard.
BILL WILSON
386-3494 (24 hrs.)

SINCE 1887 Pemberton, Holmes Ltd. 1000 Gov't. St. 384-8124

988 NEWPORT
A stately TUDOR MINI-MANSION in over 1.3 acre of landscaped gounds will be
OPEN TO VIEW
ON SATURDAY, JULY 9TH
1:30-4:30. This unique home offers overf 4000 sq. ft. of gracious living from its 28 ft. living room, ballroom size rec room, and 5 spacious bdrms. If you have a LARGE FAMILY and enjoy entertaining come and see this elegant home on Saturday. Other times by appointment. Tremendous value at $148,000. ML 25813.
384-8124 MR. GREENE 385-0795

OPEN HOUSE
3363 GIBBS RD.
SATURDAY 1:30-4:30
Drive-out and see this spacious and extra-ordinary fine home in North Oak Bay. Features over 3,000 sq. ft. of luxurious living on 2 levels, 4 bedrooms, 3 bathrms. completely updated and carpeted. Kitchen re-designed includes new cabinets, carpet and D.W. Extra large enclosed deck overlooks picture garden. 22x25.4 family room with FP. Recreation room, 27x13.6, features bookcase wall and storage cupboards, double carport. ML 24078. Reduced to $139,500. For preview or extra detail, please call:
C. A. CLIFF ANDERSON
384-8124 or 477-3994 Res.

HOLDING PROPERTY
Here is your chance to buy cheaply, hold a while, and perhaps make a profit. 3 Bdrm. bungalow at 619 NELSON ST., ESQUIMALT. Situated on 60x85 R-3-T townhouse zoned lot. Let us hear your offers on asking price of $42,000. MLS 25221. Call:
384-8124 DEL WILLIAMS 385-9855

PERFECTION PLUS
3130 UPLANDS RD.
You'll fall in love with THIS EXTRA SPACIOUS BUNGALOW (approx. 2500 sq. ft.), 4 bedrms, 2 baths in EXCLUSIVE NEIGHBOURHOOD. A lovely large property with controlled sprinkler. Kitchen is equipped with disrwasher, fridge and dryer. 2-car port. ASKING PRICE ONLY $115,000.
Phone JIM MILLS
Bus. 384-8124 — Res. 388-6752

SHAWNIGAN
3-Bdrm 2-yr-old bungalow at 2724 Shawnigan Lake Rd. Priced at only $53,200. This immaculate home has 1½ baths, expensive W-W, floor-ceiling F.P., with feature wall. Carport, sundeck with partial lake view. Like new!! MLS. 35339.
384-8124 DEL WILLIAMS 385-9855

P.R.B
P. R. BROWN AND SONS LTD.
"The People to See"

TOWN AND COUNTRY
3-Bedroom bungalow with full basement. Large fenced lot. Asking Price $54,000.
JOHN EVANS
385-3435 477-4452

OPEN HOUSE
737 WILSON STREET
1:30-4:30
$45,250
3 bedrooms — full basement, stove, fridge and drapes. Must sell — owner transferred.
385-3435 JOHN EVANS 477-4452

OPEN HOUSE
ONE OF A KIND
Central Saanich, ½ acre of treed privacy. Compact 2 or 3 bedroom 15-year-old all wood charmer. Must sell, 6922 Saanich X road. 652-3753.

OAK BAY, $3,000 OR LESS down, attractive 1-bedroom cottage, $340 per month, $40,500 firm. 384-9635.

250 HOUSES FOR SALE

WHITTOME'S
1111 BLANSHARD 388-4271

OPEN HOUSE
4009 Cedarwood
Fri. & Sat. 1-5 P.M.
Take McKenzie Ave. to Larchwood, north on Larchwood to Cedarwood.
5 BR Family Home. Lots of built-ins. Close to schools and shopping. Desirably priced at $65,900. MLS. 477-0029 Ross Bracken 388-4271

CEDAR HILL AREA
Looking for a good, comfortable home with three bedrooms and full basement, with large rec. room and drive-in garage, on large nicely landscaped lot. Then drive by 3880 Cedar Hill Road. Priced at $57,500 for quick sale. New Multiple No. 25774. For more information or to view please call:
O. DOUGLAS E. WILKINSON
388-4271 anytime

DRIVE BYS
2815 AUSTIN — 2 bedroom, full basement, hot water heat. Lot 70x202. Priced at $57,900.

913 SHEARWATER — 3 bedroom, split level, spotlessly clean, well insulated, easy to heat, priced at $68,000.
O. DOUGLAS E. WILKINSON
388-4271 (anytime)

SIDNEY
Immaculate 3-bdrm split level home. Living room with rock fireplace. Dining room with sliding door to large sundeck. Kiechen with built-in noonk. Extra room in basement. Drive in garage and carport. Nicely landscaped lot. Asking $57,500. For more information please call:
TED WILKINSON or
OLIVER DOUGLAS
388-4271 (anytime)

SOUTH OAK BAY
Large gracious older family home, featuring living room, large dining room with fireplace. Kitchen with eating area and pantry off. 4-pce. bath and 2 bedrooms on main. 2 bdrms up. Full basement. 4 room guest cottage at rear of large lot. Asking $74,900. Vendor will consider trades. For more information please call:
O. DOUGLAS OR TED WILKINSON
388-4271 (anytime)

TRADE
Your 3 BR, 1½ bath home in West or Central Saanich for a like new S-S well landscaped duplex, appraised in High eighties, in Thetis Heights. Both sides newly redecorated with 3 BR, 1½ bath, sundeck and patio. One side rented $295 p.m. Owners side has new high quality carpet. Live in this lovely home and let the rent pay most of your expenses.
388-4271 Ruth Crosland 595-5568
J. H. WHITTOME CO. LTD.

david burr LTD.
655 FORT ST. 384-9335

OPEN HOUSE
OPEN HOUSE
1260 GARKILL
SAT. 2:00-4:30
Peaches and flowers frame this 3 bdrm. home in the Blenkinsop Braefoot area. On a quiet street. Other features are a living room with fireplace, eating nook in kitchen, full basement and sundeck at the back. MLS 25670.
$58,000
MICHEL BURR
384-0335 598-2079

REDUCTION!
WILLOWS
Don't miss seeeing this delightful one-owner bungalow situated in the popular Willows area, close to schools, transportation and rec. centre.
—Attractive living room with fireplace.
—Separate dining room.
—Bright kitchen with access to sundeck.
—2 or 3 bedrooms.
—Large rec. room.
—good quality carpeting throughout.
—Two bathrooms.
—Double garage
—Easy care landscaped lot.
This is a super pre home and will not last long. Contact me today. MLS 24917.
$64,500
W. E. (WIL) WILSON
384-9335 477-4328

HIGH ROCKLAND
This fine modern Tudor just oozes character with its 3 bedrooms, 3 bathrooms, large living room and separate dining room, den and very spacious kitchen. The basement has recently been developed to provide wet bar, wine cellar, dance floor and sauna. In one of Victoria's most desirable residential area, this home is being offered at $109,500. For further details and to view, please call
DON ROBBINS
384-9335 384-9072

DFH
D. F. HANLEY & ASSOCIATES LTD.
1557 McKenzie 477-7284

OPEN HOUSE
618 NELSON
SAT. 2-5
Drive out Esquimalt Road, 2 blocks past Admirals Road and inspect this budget priced home. It offers 3 bedrooms, living room with fireplace, family-sized kitchen and main floor utilities. CMHC financing is available, so with as little as 5% down, this could be your start! Just reduced to $43,900. MLS.
BILL CARNEGIE
477-7284 24 hrs. 652-3627 Res.

DO YOU WANT
LARGE Home, 4 or 5 bedrms.; huge kitchen; living room; dining area with fireplace? Over 2500 sq. ft. superbly finished. Family room. 2½ baths of which the master bedroom has a 4-pce. ensuite. ACREAGE ... 10.16 acres of seclusion. House hidden from the road offering perfect seclusion. Trails up the one perimeter side could easily be improved to lead to a flat plateau for barns, horses, etc. Lots of rock walls. Good garden area. Nice lawn and patio area.

DO YOU HAVE
a cute-2-bedrm., bsmt. home in any good area of town?

LET'S TALK TRADE
Our MLS listing is priced realistically at $119,000 and just too big for the vendors. We can make two families happy!!
GEORGE HESS 479-7069 Res.
BILL WESTCOTT 477-5402 Res.
477-7284, 24 hrs.
D. F. Hanley & Associates Ltd.

BY OWNER, NEW THREE BEDroom home, nicely finished with quality carpets. Conveniently located on quiet street close in. Priced at $67,000 including 5 year warranty by a Hudac member. 1406 Andrews. Open Saturday and Sunday afternoons or phone 479-2577 for appointment.

250 HOUSES FOR SALE

Century 21
MAYFAIR REALTY
Mayfair Centre
386-2955

OPEN HOUSE
SAT. 1:30 - 4:00
3449 PLYMOUTH
U-Vic, 4 bedrooms. A most gracious setting in the trees featuring generous installation of authentic used brick blended into the unique architecture inside and out. Large bay window living room to capture the sun and view the carefully maintained gardens. Treat your family to gracious living close to U-Vic and a reduced price of only $103,900. A rare find — dial 386-2955 right away. LEIGHTON NOBLE, 386-2955 (24 hrs.) or 388-6275.

OPEN HOUSE
SAT. 1:30-4:00
4136 BREMERTON
(off Glanford at Judah)
6 yrs. old in display home condition. Come view this lovely home, 4 bdr (one dn). Offers to $69,900. In attendance — FRED LORENZ: 386-2955 (24 hrs.) or 388-6275, Pager 2424.

OPEN HOUSE
2862 JACKLIN RD.
SAT. 1:30-4:00
3 BEDROOMS
$39,900
NEW
OAK BAY
Here is a rare opportunity to obtain a new home in lovely South Oak Bay. Close to all facilities. Distinctive 3-bedroom well constructed residence. 2 finished fireplaces, 2 bathrooms on main floor. Quality carpets. Attractive deep lot. Asking $85,900. MLS. GEORGE PARSONS, 386-2955 or 598-3847.

OPPORTUNITY
To lose your landlord. 3 BR home with all the asked for extras. Low down payment and quick possession. MLS. PETER SYKES, 386-2955 or 382-3216.

LANDLORD
Be your own landlord and live in half this newly listed duplex. Your tenant can live in the other half and almost pay your mortgage. Interested? call me for details. New MLS. PETER SYKES, 386-2955 or 382-3216.

CAN YOU HELP?
Must be sold. Owner leaves town this week. Try your offer on this 3-yr.-old, Glanford, 3 BR, 1½ baths, full bsmt. home with 4th BR down. Asking $64,500. LEIGHTON NOBLE, 386-2955 (24 hrs.) or 388-6275, Pager 789.

SEABOARD PROPERTIES LTD.

OPEN HOUSE
7996 GALBRAITH CRES.
8005 GALBRAITH CRES.
SAT. & SUN.
3 - 5
New homes in Central Saanich. Reduced to sell quickly.
652-1141 ROSE RUSE 652-2694
652-1141 MARY MOODY 652-5681

DRIVE BY
6781 Wendonna. 3 or 4 bedrooms, family room, rec. room 20'6"x13' 2 fireplaces, ens., utility. Only asking $63,900. Make an offer. MLS.
652-1141 TOM EVANS 652-2620

FAMILY HOME
LAKEHILL AREA
Beautiful 6-yr.-old 3-bedroom family home, over 2,300 sq. ft. living area. Tastefully decorated and luxurious carpeting throughout. 2 complete baths, plus 2-pce. ensuite, 2 fireplaces and a 2-car garage. Located on quiet cul-de-sac, a treed landsaped lot. This home is designed for lower level to be self-contained in-law suite. Asking $87,500.00. Terms. MLS.
652-1141 AL VICKERS 652-2257
652-1141 DAVE DAND 658-8490

BRENTWOOD BAY
2 Blocks from caterfront, over ½ acre, bordered with many trees. 3 bedrooms on main floor, 4-pce. bath. Full basement, good access, double closed in carport suitable for shop, boat, mobile home, etc. water piped to rear of lot. Loads of space for large family. Purchaser to determine subdivision possibility. MLS 26067.
652-1141 MARY MOODY 652-5681
652-1141 FRANK CSINOS 652-3202

Byron Price
and Associates Ltd.
804 Broughton, 385-2458

Open House
Sat. 1:30-5
1741 Cedar Hill
X Road
School days are coming. Located near all schools and university. Near shopping and playgrounds. Big lot with fruit trees, sheltered barbeque. An amazing amount of accommodation, as entire basement finished with two extra bedrooms and family room. Vacant. Asking $59,000. Make your offer. DON BACON, 385-2458.

For Sale by Tender
One large four-bedroom house on Old East Rd. Four bedrooms, three four-piece bathrooms, situated on 9-10ths of an acre. Water view.
One large house at Brentwood Bay, four bedrooms, three four-piece bathrooms plus shower and water closet. Water view. To see and inspect call 652-3512.
All offers forwarded to Post Office Box 70, Victoria, B.C. V8W 2M1. Closing date July 20, 1977.
All or any offer not necessarily accepted.

BEST BUY
IN TOWN
$61,500
Three houses to choose from, open Friday 7-8:30 p.m. Open Saturday 2-4:30 p.m., open Sunday 2-4 p.m. 2936 Cedar Hill Rd. near Kiwanis Way. 5-year HUDAC warranty, trades welcome, University Homes Construction. 658-5781, 658-5353.

$64,900
4008 Glanford at Melba, 1350 sq. ft., 3 bedrooms, living room with angled fireplace, dining area, kitchen with eating area, RI basement, sundeck, carport and balcony. Many more features in this home. Low down payment and good financing terms available. Mrs. Pat Sauinier. Kasapi Const. Co. Ltd. 538 Dupplin Rd., 386-6191 or res. 384-2197.

1441 GLADSTONE, 4 BEDROOMS, 2 baths, sauna. $39,900. Low down, bank interest. Apply on Saturday.

250 HOUSES FOR SALE

PEDEN REALTY LTD.
201 - 727 Johnson St. 388-5354

THIS WEEK'S
SPECIALS
ALL MLS
Just listed! Three-bedroom home. Quiet area across from a lake. Only $56,500.

Owner must sell! Two 1900-sq.-ft. townhomes, side-by-side. Seclusion, rivate balconies. Each has four bedrooms, two bathrooms. Harbor views. Only $63,500 each.

Three-bedroom home located in the quiet seclusion of Sooke — in the quiet area of a park. Only $28,500.

Reduced 3,000 — Owner says sell! Three bedroom older home located close to all amenities in City residential core area. Now only $42,900.

Two bedroom older home located in the most stable neighbourhood of the City. A good buy here. Only $44,000. Act now!

Reduced $3000. Owner must sell — has bought. One-year-old side-by-side townhome. Three bedrooms, two bathrooms. Basement area partially developed. Asking $49,500.

Oak Bay! Three-bedroom older home close to all amenities. Quiet area. Church close by. Only $51,500. Try an offer.

or further details or to view any of the above properties please call:
ROBERT PEDEN
Bus. 388-5354 Res. 382-5048

Kasapi Homes
$51,900-$85,900
LOCATIONS
Teakwood Pl. (off Fleet and McKenzie)
Chimo Cl. (off Fairburn)
Fairhurst (off Fairburn)
4008 Glanford (at Melba)
Orion Pl. (off Dawnview)
4105 Torquay Rd. (off Shelbourne)
NEW AND USED HOMES AVAILABLE IN OTHER AREAS ALSO, DIFFERENT FLOOR PLANS AND DECORS.

FINANCING
We are now able to obtain financing for purchasers with ACR, down payments as low as $1000.00. If you failed to qualify for a mortgage elsewhere, give us a call.

TRADES ACCEPTED
Trade your old home for a new plus money back to you.

CUSTOM BLDG.
We will build your dream home on our lot or yours. Many plans to choose from at no cost to you. Warranty, HUDAC member, 24 years building experience in Greater Victoria area.

For appointment to view our homes please call Mrs. Pat Sauinier, Kasapi Const. Co. Ltd., 538 Dupplin Rd. at 386-6191 or res. 384-2197.

LANGFORD LAKE
Cozy, clean 12 yr. old 3 bedrm. no step home on a beautiful treed fenced lot 63x180. Carport plus lots of storage. Close to shops and schools. $46,500. Clear title. 95% N.H.A. mortgage available at 10%.

RIDLEY BROS.
DEVELOPMENT CO. LTD.
3108 METCHOSIN RD.
478-1721 478-5706

BY OWNER, 10113 FIFTH ST., Sidney on one-third acre, 3 bedrooms, large front room, dining room, kitchen with nook, 1½ baths, Rumpus room, workshop, laundry, storage in basement. Close to schools and shopping. $65,900. Open House Saturday and Sunday 1-5. 656-3062.

ESQUIMALT HOME
For sale by owner, immediate possession, 2-bedroom, full basement home, on bus route, 10 mins. to town. Try offers to $45,000 after 4, 384-7566 or 384-8371. No agents please.

OPEN HOUSE, 2-5
4024 Gordon Head Road. 1200 sq. ft., 3 bedrooms, ensuite plus 1,000 sq. ft. in-law suite. Two fireplaces, one-year-old. $74,900. 477-0618.

WANT CAMPING UNIT
Will trade equity in choice of 2-bedroom home, 3-bedroom townhouse or 2-bedroom condominium for camper unit, trailer or motor home. Eves 477-5524.
BOWDEN REALTY — 383-5524

SHAWNIGAN LAKE DREAM home. Beautiful contemperary designed home on 1.2 acres. This new luxury home is unsurpassed in the area. Price greatly reduced for urgent sale by owners. 112-743-9077.

LARGE, OLDER HOME, 4 BEDrooms, wood panelling living and dining room. New kitchen, full unfinished basement with plumbing. Large fenced yard with sundeck. 3127 Fifth St. Must sell, have left Victoria. For information call 403-542-4552.

PRIVATE, HOUSE FOR SALE. Langford. 3 or 4-bedroom, 1½ baths, finished rec. room, 2 fireplaces, beautiful treed lot. Large sundeck, completely private. 1-3 acre property fenced. $63,000. Call after 5 p.m. 478-9482. No agents please.

QUIET SPOT ON BEAVER LAKE PARK
Modern 3-bedroom home with wall-to-wall, fireplace, 1½ baths, carport, large sundeck and full basement. Beautifully landscaped treed lot, backs onto park. 479-7772.

TWO-STOREY HOUSE, 6 ROOMS and bath, basement, side drive, close to bus, park, beach and James Bay School. Adequate furniture and ready to occupy. Reasonable. Good down payment required. Private. 382-3344.

BY OWNER
Attractive three-bedroom bungalow, ½ acre landscaped and fenced, appliances. Low down with B.C. second. $48,500. 659 Strandlund, 384-7396, 478-5835.

2318 GALENA
In Broome Hill sub. New 3-bedroom home, high location, magnificent view, fully landscaped, only $48,500. Offers considered. Inquiries. 479-2577.

DRIVE BY
3121 Wascana St. 3 bedroom, finished rumpus room, close to shopping well kept home in lot, $62,500. 384-1354 for appointment.

BY OWNER
36 GORGE RD. ENGLISH Tudor, 3 bedrooms, 1½ baths, beamed living room, separate dining room, carpeted, drapes, 2 lots, $74,500. 478-8173, evenings.

1127 FORT STREET
Large Edwardian home and-or possible business site. Call owner, 598-4219.

SMALL 2-BEDROOM HOME with extra sleeping area in attic, full basement, 1½ blocks to Town and Country. $33,900. 658-5479.

GLEN LAKE, 947 AVRILL RD. House for sale by owner. Owner transferred. Offers invited on $67,500. 478-9406.

ONLY $1,000 DOWN
On new deluxe 3-bedroom townhouse. Colwood, Langford area. Asking price $49,800. 658-5133.

FOR SALE: SMALL HOUSE BY Lansdowne School. $41,000, no down payment. Phone 384-7164.

250 HOUSES FOR SALE

It's Down
To
$69,900
And
Up To
You
OPEN SATURDAY
1619 HYBURY
1:30 TO 4
LOVELY NEWER COLONIAL HOME WITH OUTSTANDING MASONARY WORK, WALL TO WALL FIREPLACE, BEAMED CEILING, THREE BEDROOMS, DOUBLE CARPORT.
PLEASE CALL
ALAN R. WILLIS
479-7138
388-6275 Page 2426
SEABOARD PROPERTIES LTD.

B.C. LAND AND INSURANCE AGENCY LTD.

STARTER
$44,900
Gorge-Tillicum. A starter to attract the discriminating buyer. First time offered at this price for immediate sale and quick move. A glorious buyers opportunity. Featuring 2-Bdrms., full basement with workshop and utility area. Large corner lot with extra off-street parking. Should sell now. MLS 2639. 388-5555 Chummy Crabbe, 479-7998.

253 COUNTRY HOMES AND PROPERTIES

Juan de Fuca Realty Ltd

PRETTY AND PRACTICAL
1237 sq. ft. cedar rancher designed for the young family. 3 bedrooms, family hobby room with 2 pcs washroom off kitchen. Treed lot on quiet cul de sac, close to elementary and pre-school. $49,500.

ONCE IN A LIFETIME
Comes the opportunity to own a property like this. 6.76 grassy acres bordered by a gently flowing river and a delightful 3-bedroom home in a picture book setting of lawns and flowers. Great pasture for horses or cattle and the ultimate in peace and privacy with over 400 ft. of riverfront. Too good to miss at $120,000. MLS.

5 LUSH ACRES
Fenced and usable with a creek bordering one side. Excellent barn with 20-ton hay storage, loafing shed, imolement storage and a modern 3-bedroom home with full basement. An excellent buy for the would-be hobby farmer. $115,000.

EVEN A SAUNA
In this 3-bedroom, 2-yearold home. Extra quality througout here, huge sundeck for enjoying the summer sun. Full basement with pool table sized recreation room, music room and bathroom with shower and sauna. Double carport, easy care landscaped lot with views across the Olympics. $64,900. MLS.

For Sooke Properties
Call The Sooke Specialists
Rona Higgs 642-3835
Pat Therrien 642-5138
Ray Nestman 642-5859
Juan de Fuca Realty 642-5244

Western HOMES Ltd.
1037 CLOVERDALE AVE. 386-3494

$56,900
SOOKE
Nearly 1,200 sq. ft. on main and 850 sq. ft. down — fully finished. 4 bdrms, 3 baths, 2 f.p.'s, 40 ft., sundeck, all this plus beautiful views.
Bill Wilson
386-3494 (24 hrs.)

HORSE SENSE
is all it takes to see the potential here. If RACING, BREEDING, or TRAINING HORSES is your game, carefully check these features:
—LOW FARM TAXES
—NEXT TO SANDOWN PARK
—3100 SQ. FT. BARN
—8 LARGE STALLS
—HUGE LOFT
—INDOOR EXERCISE TRACK
—TRAINERS OFFICE AND TACK ROOM
—SEPARATE 3-STALL FOALING BARN
—120x120 OUTDOOR RING
—LOTS OF GOOD FENCES
—1600 SQ. FT. DELUXE PAN ABODE HOME
—20x44 HEATED POOL
—UNDERGROUND SPRINKLERS
Plus much, much more. Asking $195,000. New MLS.

For Full Particulars—
Call now
JACK DAVIS
386-3494 (24 hrs.)

SOOKE PROPERTIES
DEFINITELY MODERN
2600 SQ. FT.
If you want somethig different then look no further. 4-level cedar home with ultra modern kitchen, large livingroom, conversation pit, 3 bedrooms, den, laundry and double attached garage. A must see and a real pleasure to show. Asking $83,000. Call BILL KOZAK.

1 ACRE
4 BEDROOMS
2,200 sq. ft. of living area in this older updated home located in Saseenos, 1 blk. from the Sooke Basin. 1 acre of landscaped grounds with lots of fruit trees and shrubs. Realistically priced at $79,900. Call BILL KOZAK.

WALK TO SOOKE
3 BEDROOMS
4-yr.-old full basement home on 100x115 ft. lot, all landscaped and fenced. Plenty of room for expansion in basement. Has 70 rose bushes and 20 fruit trees. Inspect this immaculate home and make your offer on the asking price of $62,500. Call BILL KOZAK.

STARTER OR
RETIREMENT
2-bedroom bungalow, nicely update on 75x150 ft. lot. Fenced for animals and has fruit trees, carport and workshop. Asking $41,500.
For more information or to view the above properties contact BILL KOZAK at 388-6275 pager 2880 or CASTLE PROPERTIES LTD. 386-6164 anytime.

DON'T MISS ME!!
Home plus cottage on 4.85 acres. Partly cleared, ideal for a horse. Well kept, spacious 2-bedroom stucco bungalow with full basement. Carpeted living room is 22'x14', big bright kitchen with appliances. Separate 20x24 self contained guest cottage with adjoining 20x12 workshop and large sundeck. Lots of trees for privacy. Good supply of water. Quietly located near Sooke Village. Asking $77,500. (MLS). Trades considered. Leo Van Dyk 386-3585. Res. 479-6264.
VICTORIA REALTY

ALMOST WATERFRONT
Shawnigan Lake. Two-bedroom cottage on 45x250 ft. lot. Quiet in the extreme. Own well. Franklin fireplace. Start now to really enjoy summer living. Asking $41,500 only. BEN GREIG 598-3105 or 386-6164. Castle Properties Ltd.

SIDNEY REALTY LTD.
Real Estate — Insurance
Serving the Saanich Peninsula
656-3928

BEAUTIFULLY TREED READY for building 7.32 acres. 5805 Old West Saanich Road, $80,000. 479-4566.

253 COUNTRY HOMES AND PROPERTIES

SEAVIEW
SWIMMING
TENNIS
A most charming country estate of over an acre. 13 miles north of Victoria. The well-kept house has a magnificent 27-foot panelled living room, separate dining room, four bedrooms, 2 full bathrooms, den or TV room, plus a rec room with bar and wine cellar. Hot water heating.
The circular tarmac driveway leads to a double garage, carport and to parking for cars, trailer and boat.
Heated, filtered swimming pool with diving board, changing rooms and sauna. Hard tennis court. Sunny patio. Workshop.
Orchard, paddock with shelter for horse, lawns and trees. Very well planted. Wide view of the sea and islands from all the principal rooms and the gardens.
This home is ideally adapted for a family or as a retirement home with an in-law suite. $129,000. MLS 24705.
656-3924 MAJOR LACE 656-2438
MONTREAL TRUST CO.

NORTH SAANICH
PANABODE
This could be your dream home and situated in the trees with some views to the water just as you imagine. It is 12 years old, the half acre of property is nicely landscaped and there is a matching double garage. There are two bedrooms, two fireplaces, and a full high basement — Asking $82,500.

TUDOR
See this lovely family home that has almost complete seclusion. It was custom built and the quality shows with its many features. There are three bedrooms, two bathrooms, separate dining, living, and family rooms. The large attached garage allows space for your workshop. Here is a beauty for $75,900.

BILL RATCLIFFE 656-4517
GORDON HULME LTD. 656-1154

OPEN FARM
SAT. 2-4 P.M.
2294 SHADY CREEK DRIVE
(Central Saanich)
Enjoy a bit of prairie living on this 3.8 acres of Peninsula most productive soil with water rights to Shady Creek running on the property. Country family home with three bedrooms up and one down. Living and dining in line with fireplace. Modern family farm kitchen. Full basement. Separate garage. Well pump house, chicken coop, refrigeration building rented for $100 per month. A rare property with pleasant rolling country views. MLS. Asking $115,000.
Syl Shumka
388-6424 595-1337 Res.
BAYSHORE REALTY LTD.
1006 FORT ST.

2 ACRES SECLUSION
30x15 INDOOR POOL
A totally secluded 2-acre estate with good views and a magnificent contemporary residence of over 4,000 sq. ft. An indoor 30x15 swimming pool complete with shower and full sauna adjoins the large family room — an ideal family and guest entertainment complex for both winter and summer. The 30' drawing room has vaulted, beamed ceiling, 14' granite fireplace, with sliding glass doors to balcony walk and court-yard. Formal dining room. Four bedrooms are upstairs, the master with dressing room and en suite, and private view balcony leading in turn to a 36x13 completely private sundeck with excellent views. 28' family room. Double garage plus parking for guests. $199,000.
Office Residence
477-1841 Ted Walford 598-1420
Block Bros. Realty Ltd.

METCHOSIN
IMMACULATE, SPLIT LEVEL HOME OF APPROX. 1450 SQ. FT., THREE BEDROOMS, DEN, TWO BATHS, LIVING ROOM WITH FIREPLACE, DINING ROOM HAS SLIDING GLASS DOORS TO A REAR SUNDECK, VERY BRIGHT KITCHEN, A HALF BASEMENT WITH CRAWL SPACE FOR STORAGE, TWO CAR GARAGE, TWO STALL BARN WITH TACK OR FEED ROOM, COMPLETE WITH A DELIGHTFUL COURTYARD AND ALL ON TWO ACRES OF LEVEL LAWNED GRASSLAND WITH MANY TREES.
$105,000
TO VIEW THIS EXCLUSIVE LISTING PLEASE PHONE:
JACK SWANSTON
388-4271 592-6338
J. H. WHITTOME CO., LTD.

EXPANSIVE VIEW
HEATED POOL
OVER 11 ACRES
Just 15 minutes from Town and Country. Beautifully built log house of nearly 2,000 sq. ft. Was handcrafted by Norwegian craftsman. 3 bedrooms. Oak planked floors. Huge brick fireplace. Picture windows looking over Finlayson Arm right to Mountains in Vancouver. Park-like house setting of about 1 acre, easily maintained. Garage and storage building can be made into guest house. Will accept house of about $100,000 in Oak Bay as trade $179,000. MLS 24293. 388-4455.
388-4455 Frank Wills 658-5479
CENTURY 21
J. D. BOSDET LTD.

EXCITING!!
This large deluxe custom-built home is situated on 1.6 acres within the 4-mile circle. Some of the many features include heated indoor pool and swirl pool, and large open-span workshop. This two year home has 4-6 bedrooms, pastoral views, 5 carports, extra parking, built-in intercom and stereo throughout, built-in barbeque, heatilator fireplace, and thermopane windows. The land is all fenced, good for horses, large garden and many fruit trees. The owner will accept a smaller home in trade. Only $195,000. New MLS. Call 598-5144.
GERRY MARTIN
T. L. MANN ASSOCIATES LTD.

OPEN HOUSE
SATURDAY 1:30-4
2½ ACRES
2290 TRYON ROAD
Choice Curtis Point area of North Saanich: Comfortable, value packed 9 year old home. 2 bathrooms, 2 fireplaces. Delightful setting of fir trees and lawn offering privacy. An exceptionally nice property for $99,900. MLS. Jack Fetherston, 652-2268. Capital Region Agencies. 656-3851.

HORSE — HIDEAWAY
8.6 acres, small house tucked away ideal for year round home or summer's dream. Approx. 4 acres fenced with creek meandering through, balance is well-treed. $66,000.
NORMA SAUNDERS
478-5561 478-9182
478-5561 BILL LEWIS 478-5818
BLOCK BROS. REALTY LTD.

4.67 ACRES
THIS could be a dream come true, to own your place in the country yet close to town. Cosy 6-year-old RANCHER, modern 3 stall BARN, RIDING RING, plus ANOTHER HOME on the property rented out to aid any mortgage payments. ML listed at $119,500. Call CLARENCE WONNENBERG at 386-6164, Castle Properties Ltd.

METCHOSIN—REDUCED!!
Live in your own 4-acre park in a uniquely attractive 2600 sq. ft. home plus triple garage on view property. Reduced $15,000 to $110,000. Full details, phone owner 478-2356.

NEW ARCHITECT-DESIGNED home situated between Todd Inlet and Saanich Inlet at 7136 Willis Point Road. 2,000 sq. ft. of living area on approximately one acre. $69,500, 652-2190, 652-5668.

8854 PENDER PARK DRIVE IN Dean Park Estates. New home with Panoramic Sea Views. $124,900. 652-1673, 652-4155.

SAANICH PENNINSULA
PROPERTIES LTD.
For real estate requirements
2354 Beacon Ave. Sidney 656-4000

253 COUNTRY HOMES AND PROPERTIES

CHARACTER
Beach Home
Custom designed, built and landscaped by the owners. This 4-year-old home with its Character touches is truly a home to be proud of. The larger inviting wood and beamed livingroom with its wall-to-wall rock fireplace overlooks the delightful garden and usurpassed ocean views. What a perfect family home with ½-acre grounds and its own entrance onto sandy Weirs Beach. Upstairs 3 bedrooms and a delightful den with beams, fireplace and the 3rd sundeck overlooking the ocean. Don't miss this one. Call:
LORRAINE HETT
478-2430 386-2911
Homefinders, Wall & Redekop

BLENKINSOP
VALLEY
Approximately 13 acres of partially cleared partially rocky land bordered by Blenkinsop Rd. on the west and Mt. Douglas park on the east. Zoned A1 and presently being operated as a chicken farm, but this offering does not include the business. Older house and several outbuildings included. Many agricultural possibilities exist while enjoying a secluded residence with outstanding valley views, all within the 4½ mile circle. M.L.S. Asking price $165,000.00. For details call:
STAN JAMES
595-2121 OFF. RES. 592-3740
NATIONAL TRUST LTD.

GORDON HULME LTD.
SIDNEY SAANICH PENINSULA
656-1154 244 Beacon Ave.

256 WATERFRONT PROPERTIES

SEASIDE
A CHARMING AND BEAUTIFULLY BUILT MODERN HOME ON AN ABSOLUTELY PRIME HALF-ACRE OF WELL GROOMED MINIMUM CARE SEAFRONT. SANDY BEACH, PANORAMIC VIEWS. OUTSKIRTS OF TOWN ON SAANICH PENINSULA. UNDISPUTED VALUE AT $145,000. MLS. CALL: JOHN BELL, 477-2562; GILES PERODEAU, 656-4525.
PEMBERTON, HOLMES LTD.
1000 Government St. 384-8124

300' PRIME
WATERFRONT
HOME — 2.38 ACRES
Located at beautiful DEEP COVE — SOUTH WEST EXPOSURE — Boat drive to BEACH — MATCHING GUEST COTTAGE — Rose garden and multi-variety of shrubs and trees. CUSTOM BUILT — SUPERB CRAFTSMANSHIP. Features: CATHEDRAL CEILINGS, RUSTIC BEAMS, 2 HAND-CRAFTED GRANITE FIREPLACES, SKYLIGHTING, HUGE PATIO OVERLOOKING OCEAN. Please contact: MILDRED STAPELLS for BROCHURE on this RARE PROPERTY, or for appointment to view.
384-8124 or 384-8075, Pager 50
PEMBERTON, HOLMES LTD.
1000 Government Street

NORTH
SAANICH
Beautiful post and beam home on ½-acre. Magnificent wide view of the sea, islands and mountains, 73 feet of waterfront.
Large living rm and dining rm, opening onto sundeck. Well appointed kitchen with big breakfast area, dishwasher. 2 bedrooms up and 1 bedroom (or den) in ground-level basement. 30' fully finished recreation room. 2 rock fireplaces, masses of closets, and storage.

Excellent parking space. Intercom, easy-care landscaping. A fine quality home on a quiet road, $124,900. ML 20944.
656-3924 MAJOR LACE 656-2438
MONTREAL TRUST CO.

PATRICIA BAY
EXECUTIVE PARKLIKE HOME
Magnificent sea, mountain and garden views, prime waterfront, beautiful sandy beach, boat mooring, concrete sea wall, kitchen with dishwasher, garburator, 2 bedrooms with panel den, 2 baths, large living room with custom drapes and fireplace, double carport with utility and storage rooms, roof shingled with heavy hand-split cedar shakes, lower level has full basement, workshop and in-law suite. This quality built home is well planned, well maintained and nicely landscaped with fruit trees, shrubs, rose garden and flowers. Gorgeous sunrise and sunset, choice quiet area with many other fine features. Near golf courses, ferries and town of Sidney. Priced at $180,000. Call owner at 656-1910 for appointment.

OAK BAY
DUPLEX
$159,000
Character converted home with magnificent seaview from both spacious floors of over 1,800 sq. ft. each. 3 fireplaces in one suite and 2 fireplaces in other suite. Approximately 100' of waterfront. For further information and appointment to view this exclusive listing call:

258 CONDOMINIUMS and TOWNHOUSES

Pay Yourself THE RENT

5% DOWN POSSIBLE

SPACIOUS 2 BEDRMS.

These deluxe 2-bedroom units should be viewed by every potential condominium buyer. Sensibly priced from
$40,095—1-bedroom
$44,550 - $46,500—2-bedroom
Drapes, appliances, 2 full bathrooms, deluxe carpets and cabinets over 1,000 sq. ft. in 2-bedroom units.

OPEN HOUSE Daily 12-8 p.m. SOLD!

The sold sign is on 10 of these units already.

HURRY!

or you might miss the unit of your choice.

EXTRAS

Sauna, swirlpool, freezer room, games room, locker storage, bicycle storage workshop, laundry on every floor, etc.

For more information call:
477-0176 385-0135
TOD-HACKETT CONSTRUCTION
"Our Business is Building . . . Everyday!"

DIAMOND DEVELOPMENTS LTD.

DRASTICALLY REDUCED

These suites are one of the best buys on the market for condominium homes. If you are looking for a well-managed congenial block for your new home then look no further then

WEMBLEY MANOR
1665 Oak Bay Ave.

for prices from $43,000 for large two-bedroom, 1½ bath units with nice views from large balconies. To view please call:

JIM WEST
388-5201 or 595-4094

Westport

MAKES YOUR PAYMENT

Victoria's Best Condominium Buy now offers to make your first 6 monthly mortgage payments if you buy during the Month of June, plus just for viewing Westport you receive a chance on a weekend trip for two to Las Vegas!
All suites 2-bedrm., 1½ baths
Prices from $39,900-$49,900

Open House Daily
Except Monday 1-4 p.m.
BILL NESBITT 388-5679
E. Y. Const. 658-5811

Old Esquimalt Rd., Right on Lampson, Right on Wordley.

BLUE SKY ACRES VACANT

Vendor has left this 3-bedroom unit vacant. Main floor accommodation is living room, dining area, kitchen with utility hook-ups and 2-pce. bath. Upstairs are the bedrooms and a 4-pce. bath. Located 5 blocks north of Beacon Ave. here in Sidney.
MLS. $39,900
John Bruce Bus. 656-3928
Res. 656-6151 or 656-2023
SIDNEY REALTY LTD.

RUDYARD KIPLING

Oak Bay — Superb. Ocean views. Corner suite. 2 bedrms., 2 baths, concrete and steel bldg. $93,000. 382-6783 after 5 or 384-8075, Pager 506.

TOP CORNER BARGAIN

2 bedrms., 1½ baths, secluded, balcony — S.W. exposure, quiet. Near bus. 10 min. to town. $36,000. 382-6783 after 5 or 384-8075, Pager 506.

Price Reduced MUST SELL
DEAN HOUSE
1875 LANSDOWNE RD.
One of the most desirable locations in Victoria. Top floor. Large entrance hall. One bedroom plus den. 1½ bathrooms. Glassed-in balcony. All appliances and drapes included plus many extras. $49,900. or appointment to view 384-6424 days, 592-0869 evenings.

CONDO DELUXE

This Royal Woods special is located on the ground floor, a quiet back unit of 2 bedrooms, 2 bathrooms and all the extras to make it a real country club atmosphere — let me show you the pool, swirlpool, sauna, showers, exercise room, 2 lounges, billiard room, tennis court, etc. Asking $46,900.
MARGARET JOHNSTON 384-8001 or Res. 477-1763.
Royal Trust

TRADE

Retired, garden too much? Why not trade your home for a cosy one bedroom condominium in the Mary Stuart on McClure St. Close to town, good walking area, low maintenance fee. Excellent buy for $29,900. Please phone 477-4043.

OWNER WILL CARRY MORTGAGE

$46,950. 3 large bedrooms. 1½ bathrooms townhouse. Basement, appliances, pool, rec. centre. Near schools, bus. 386-2666.

HUGE INDOOR POOL, BILLIARD room, recreation room, 2-bedrooms, fridge, range, dishwasher, garburator. Bickerton Court. Concrete building. $56,500. 385-2755.

ONE BEDROOM CONDO, TOP floor, overlooking Olympics and sea, at Government and Dallas $31,000. 385-3166.

258 CONDOMINIUMS and TOWNHOUSES

JACK MEARS OAK BAY REALTY LTD.

Member Relocation Services Canada
2194 OAK BAY 598-3321

SOMETHING DIFFERENT AT 924 COOK STREET AND ALL UNDER $45,000
A quality building built by a craftsman, who used some imagination in floor plans. These strata homes are different.
Only four suites per floor
—All corner suites
—All daylight kitchens
—All two bedroom, bath and half
OPEN MON. THRU. SAT. 1:30 to 4:30
SUNDAYS AND EVENINGS BY APPOINTMENT
598-3321 B. E. JEFFERY 477-4250

IMAGINE!
$38,500 on ESQUIMALT
You can have a large 2-bedroom apartment with views east to sunrise and west to sunset — top floor corner. Lots of storage, sauna, whirlpool and hobby room. You have to see this one to appreciate the value. Call me to view it. MLS No. 26130. CONNIE O'REGAN at 592-0454 or 598-3321.

A SWEETHEART OF A TOWNHOUSE
On quiet street near Hillside and Quadra. Lovely grounds, private rear yard with a green thumb raised garden area. 3 large bedrooms, plus the most unique den you'll ever see with skylite. Living room with electic heatilator fireplace. Dining room off modern kitchen with gourmet appliances. Washer and dryer included. As neat and clean as a new pin. Pets welcome. MLS. $47,900. JACK PETRIE at 598-3321.

UNIVERSITY AREA
Immaculately kept. This bright, corner suite with balcony boasts 1,097 sq. ft. — as well as washer, dryer, fridge, stove and sun drapes — all included in asking price of $39,900. Many other amenities in building as well. So close to University and Racquet Club. Immediate possession. What a buy! Why not contact me today for a private showing: BETTY McFARLAND at 598-3321 or 658-5927.

HAVE IT YOUR WAY
Bright new home in James Bay, close to bus, shops, only a few steps to the waterfront. Features too many to list them all: Fireplace, gorgeous daylight kitchen, beautiful secluded patio, three big bedrooms, lots of storage, huge 11x19 living room., TAKE YOUR PICK!! Low down payment, or Assisted Financing Plan. Some trades considered. Don't delay, see it today, make your offer on $55,000. Call: JOHN MEARS at 598-3321 or 598-7809.

NO DOWN PAYMENTS

TO QUALIFIED PURCHASERS
Payments from $255 Mth. (P.I.T.)
—Quietness on the Gorge Inner Harbour
—All view suites with private carpeted balconies, colored appliances, built-in dishwasher.
—Sauna, Whirlpool, Workshop, Rec Room, Billiard Table, Etc.
—Completely adult oriented
—Bachelors from $28,900.
—1 bedroom from $32,600.

Why Rent??

Put 100% of your money into your own home with our lease to purchase plan! Build Equity for the Future.

Open House
WEEKDAYS 1-4, SAT. 1-5

OCEAN MANOR
2930 WASHINGTON AVENUE
For info. call John Kennett
385-1491 384-0131

WHITTOME'S
1111 BLANSHARD 388-4271

ONE BEDROOM DALLAS ROAD

A large one-bedroom suite with terrific ocean view. Living room, dining room and kitchen in line with folding mahogany doors separating kitchen corner suite, covered parking. Asking $39,900.
388-4271 TED RADWAY 477-6176
J. H. WHITTOME CO., LTD.

Laurel Point

HARBOUR FRONT Luxury Condominiums

$60,000-$160,000

Spacious apartments with 1, 2 and 3 bedrooms and balconies. Some with den, fireplace, large patios, barbecues. Also, 7 luxury tri-level townhouses of 3600 square feet. Laurel Point facilities include its own library, clubrooms, workshop, swimming pool, saunas, underground parking.
5 minute lovely walk to the Parliament Buildings and Empress Hotel. And, of course, your very own park in front — right on the water.
225 Belleville (3 blocks west of Parliament Buildings). On-site sales office: 386-7452. Or call Cedric Steele Realty Ltd. 388-6258.

FAIRCLIFF MANOR

Two bedroom suite available in one of Victoria's most tranquil buildings. Yes, and with a proven resale record. Only minutes to walk along Dallas Road or to shops or to town. This building is well maintained by its own elected council and caretaker. This unit is of generous proportions and is in immaculate condition. Views of city, Government House and grounds from living room and bedrooms. Fridge, stove, dishwasher, and garburator included.
PRICED AT (MLS) $45,900
652-1141 DAVE DAND 658-8490
SEABOARD PROPERTIES LTD.

VERY DESIRABLE TOWNHOUSE

Superbly maintained 3-BR unit in a popular area. The interior must be seen to be appreciated. Appliances may be included. The exterior is neat and has a large beautiful patio garden at the rear. Lots of storage. This is economic living for the small family at its best. A good starter. Private viewing and information from RON WAY 598-3852, or RALPH LEVY 595-3284, CANADA TRUST, 2252 OAK BAY AVE., 595-5131.

DREAM FOR TWO

New corner 2-bedroom suite in Fairfield with 4 appliances. Suite elegible for $1000 grant.
ONLY $37,900 — TERMS
BOWDEN REALTY — 383-5524

258 CONDOMINIUMS and TOWNHOUSES

P.R.B

P. R. BROWN AND SONS LTD.

"The People to See"

BEAUTIFUL FAIRCLIFF

This immaculate 2-bedroom condominium is located in a quality building in Fairfield. Colored appliances include built-in deluxe dishwasher, frost-free fridge and freezer, 30" range and garburator. If you wish to live in a stable environment in a quiet natural setting call now. Priced for quick sale at $44,500.
K. O. MOORE
385-3435

TOP FLOOR

Good quality 2-bedroom condominium just off Shelbourne. Excellent condition in smaller building. Ready for occupancy. Reduced $3,000 to $35,500 for urgent sale. Act now by calling
K. O. MOORE
385-3435

VIEW CONDOMINIUMS The Best Value In Victoria

FOUR ACRES of hilltop land offering fantastic views. Situated in Gordon Head, OAKDALE ESTATE, is just steps away from the library, shopping centres, bus and recreation facilities. Spacious 2-bedroom suites with large balconies. All the extras you expect in a quality home. Priced from $49,900.
Come and Have a View
You'll be Happy You Did
OPEN MON.-FRI. 1:30 to 8 P.M.
SAT.-SUN. 1:00 to 5 P.M.

Oakdale Estate
3960 Cedar Hill Road
At McKenzie 386-6767
Landmark Properties Ltd.

GREAT WATERVIEW CONDO VALUE $38,500

Location by Beacon Hill Park on Dallas Road with spectacular views of the Pacific. This 1-bdrm home includes fridge, stove, dishwasher, hot-water heating and in small block of 11 units only. Corner suite. Don't waste time!
CALL ME!!
SPENCER LEE
477-3593 595-5171
Canada Trust

RIM ROBERTS INVESTMENTS & MANAGEMENT LTD.
702-1175 DOUGLAS 388-6691

614 FERNHILL PL.
ESQUIMALT
4 units all 2-bedroom offering up to 1,449 sq. ft. Priced from $41,500 to $44,900. Quiet, pleasant garden outlook. The best value in town. See them today.
JOE MANTON 382-5211

N W 88 E S BROWN BROS. on LANSHARD

"People Helping People"

$28,500
MUST BE SOLD
VERY NICE 1 BEDRM SUITE WITH SEAVIEWS
JAMES BAY
FRANK BUTLER — 592-1315
or 385-8771 (Anytime)

GOOD SELECTION LEFT IN NEW 20-SUITE BUILDING
JOFFRE MANOR
1121 ESQUIMALT ROAD
1-BDRM., $31,200 to $33,200.
2-BDRM., $36,500 to $39,800.
3 BEDROOM, $45,900.
Excellent atmosphere with congenial owners and residential manager. Close to shopping and municipal facilities
WE TRADE AND ASSIST WITH FINANCING
open daily 1:30 to 6:30
or call: CLARE BROCK at
388-9662 or 598-3321
JACK MEARS
OAK BAY REALTY LTD.

LARGE, MODERN 1-BEDROOM condominium, white wall-to-wall throughout. All appliances. Unique design with 20' of glass walls. Offering quiet, southern, secluded views. Shrubs on 40' long private balcony are included. Sauna, pool, exercise and billiard room, tennis court. Pets allowed. In Royal Woods. By owner. $36,000. 479-2809, 388-5551.

BARGAIN ON A BEAUTIFUL 2-bedrm condominium, small easily maintained building. Admirals Rd. Absent owner willing to sacrifice, must be seen to appreciate value offered for $34,500. ML 25414 Call: 384-8124 MR. GREENE 385-0795
PEMBERTON, HOLMES LTD.
1000 Government St.

LIKE THE PARK

You'll be nearby in this immaculate condominium. 1 bdrm. large living-dining area. Kitchen complete. MLS 25950. Only $32,900.
595-5171 JACK GRANT 477-8172
595-5171 TED BROWNE 658-8412
Canada Trust

PRICED TO SELL—$49,900

Townhouse — 3 bedroom, full basement, F.P., dining area, large kitchen, close to Racquet Club and vacant. No. 14, 3987 Gordon Head Rd.
386-3231 JOHN A. JOHN 477-8096
BLOCK BROS. REALTY LTD.

SPECTACULAR VIEW

of Sea and City. If you are looking for luxury check on this 1-bdr. 19th floor suite in ORCHARD HOUSE. $36,000. To view call: OLGA ZACHARY 595-1535 or 592-2265. BOORMAN INVESTMENT CO. LTD. 2045 Cadboro Bay Rd.

$47,900

Over 1500 sq. ft. family townhouse, 3 bed., 1½ bath, ground floor utility, 20x12' rec. room open to private garden. End unit close to schools, shops, bus, golf, rec. centre, 479-5706.

NOW ONLY $27,500

Lovely 1-bedroom suite on top floor. Reduced from $32,900. MUST SELL. Balcony with water views.
LOLA CLARK
386-2911 658-5877
Homefinders, Wall & Redekop

258 CONDOMINIUMS and TOWNHOUSES

THE ONLY PLACE TO LIVE
1019 McCLURE
(Fairfield)
OPEN MON.-SAT.
2:00 to 4:00
— Quiet tree lined street close to downtown — parks — cathedral
— Small exclusive building only 4 suites per floor.
— Controlled entrance. Elevator.
— Fireplaces in all suites
— 5-year warranty. Low upkeep
— Ensuite laundry facilities
— Extra large master bedrooms — ensuite bathroom.

SEE THE BEST AND FORGET THE REST
$44,900 to $52,600
H. BLAKE
Res. 383-4372
Bus. 598-3321

JACK MEARS OAK BAY REALTY LTD.

Member Relocation Services Canada
2194 OAK BAY 598-3321

LUXURIOUS LIVING AT PARKVIEW PLACE

928 Southgate St.
ACROSS FROM
Beacon Hill Park

"From the kitchen window to the wood burning fireplace, Parkview Place offers an extra high standard of quality and design for the more discriminating home buyer."

Open for viewing
1:30 A.M. TO 4:30 P.M.
OR CALL
386-6762
LANDMARK PROPERTIES LTD.

DIAMOND DEVELOPMENTS LTD.

PAINTED WITH SUNSHINE

are these quality built condominium homes

WOODSTONE PL.
1039 LINDEN
and
1170 ROCKLAND
(Corner of Linden)

with large sundecks. Some fireplaces, one and two-bedroom units, sea and city views, 1½ bath, prestigious locations.

OPEN DAILY 1-9 SAT., SUN. 12 to 5

For further information please contact:
JIM WEST
388-5201 or 595-4094 (Res.)

"CLASSIC CONDOMINIUM"

RETIRE IN STYLE AND LUXURY WITH THIS SPACIOUS ONE BEDRM. HOME. Doors open from the bright living rm. to a wooden patio enhanced by cheery flowers and shrubs. Washer and Dryer are in-suite for your convenience. An entertainment rm, covered parking, workshop and a Mt. Tolmie location make this a must if you are considering condominium living. MLS.
BRUCE WRIGHT
477-7291 (Bus.) 598-6246 (Res.)
EILEEN MILLS
477-7291 (Bus.) 477-7050 (res.)
D.F.H. REAL ESTATE LTD.

GOLDSTREAM FOR SALE
TOWNHOUSE
Prettiest interior
LOWEST TAXES
Little upkeep
3 bedrooms.
call: SHIRLEY PHILPS
386-2911

RUDYARD KIPLING

501 - 1420 BEACH DRIVE
Magnificent sea and Mountain views
2 bedrooms, 2 bathrooms
Approximately 1400 Sq. Ft.
To view, call 598-2151

DESPERATE VENDER LEAVING COUNTRY

2 year old, 2 bd. Condominium, with ensuite, close in, sauna, laundry, swirlbath, recreation room etc. Got to go. Now only $36,500. Terms flexible. For details call Gerry Finnigan 383-4739. Castle Properties Ltd. 386-6164.

WANT TO TRADE

A 2- or 3-bedroom house that owners will accept lovely 1-bedroom condominium in trade as down payment. Owners have $10,900 equity on full asking price of $29,900. If you would consider either, all or part of this equity as a down payment on your home please call me and we will discuss the matter further. B. Lawless 598-8323, Town & Country Realty, 382-7276.

CONDOMINIUMS GALORE

I have a number of choice condominiums in Beacon Hill Park area with views of the city and ocean in the 30 to 35 range. Also, a beautiful 3 BR, full basement townhouse below. $45,000.
385-7721 Cliff Salmond 477-3626
GARDNER REALTY LTD.

TRADES

2 bedroom top floor condo, with extra large balcony. Close to schools, shopping and transportation. Perfect for a young couple. Immaculate condition. Vendors interested in trades for house or lot. Offers on $36,000. For more information call:
477-1841 BRENDA ELLIS 592-0996
BLOCK BROS. REALTY LTD.

BY OWNER, NEW 3 BEDROOMS, 2 baths in Langford. Will consider car in trade for down payment. Call Deb, 478-6905 after 5 p.m.

258 CONDOMINIUMS and TOWNHOUSES

KNOWLES REALTY LTD.

THREE
chances left to be part of
"THE HILLSHIRE"
1525 Hillside Ave.
Featuring convenient location, at prices that please the pocket.
$33,500 - $36,000
1 bedroom and den, and 2 bedroom new condominium homes. Open to view every day, 1:00-4:00.
384-8101

SOMETHING DIFFERENT
Let me show you this one (or two) bedroom unit. Unique open designs. Fringe benefits include swimming, tennis, billiards, sauna, swirl pool, plus more and assessment surprisingly low. Price $42,500. MLS.
Ken Porter
384-8101 384-8075, Pager 307

Beach Drive LUXURY Condominium

Enjoy the gracious life of condominium living in this elegant prestigeous location. Immaculate corner suite expertly designed southerly exposure. 2 BRs, den or 3rd BR, 1,635 sq. ft. of living area. Parking underground, electronically controlled door. $125,000. To discover the amenities of this fine property you may view by private appointment. Please call:
D. BECKNER
386-2111 477-4994
MONTREAL TRUST

OAK BAY 2100 GRANITE

PRICE ONLY $39,500 (MLS). MUST BE SOLD. Bright 2-bedroom corner suite, views from all rooms. On floor locker, hot water heat, covered parking. For further information and viewing call ART BEDFORD 595-2090 or 592-2407.

OAK BAY AVENUE

$31,500. SUNNY, one-bedroom suite. Owner leaving B.C. says sell quickly please. Reasonable offers requested on this quiet condominium. MLS. LYNETTE DELAHUNT 592-9224 or 592-2407.
WHYTE AND GOWER
OAK BAY PROPERTIES LTD.
2227 Oak Bay Ave.

A SUPER VALUE

Located on Fairfield Road between Cook St. and Vancouver St. Complete with 2 bedrooms, 1½ baths, fireplace, dining room and kitchen. Has never been lived in, owner paid $54,800 for this home a year ago, is now so anxious to sell that he has decided to sell at a loss of $5,000. The selling price is $49,900. Call:
LARRY LINEHAM
592-2121 OFF. RES. 595-0134
NATIONAL TRUST LTD.

PRIVATE, ACROSS FROM JUBILEE hospital. 3 bedrooms, 1½ baths. Best offer over $46,500. 595-8025 or 382-7730.

265 HOUSES WANTED TO BUY

FAIRFIELD
WE HAVE BUYERS!
All of our Fairfield listings have recently sold. We have purchasers requiring the following:
—Large 2 storey 4 bedroom home, with beamed ceilings in dining room and living room. $50-68,000.
—2 bedroom, no-step retirement home, walking distance to buses. $45-55,000.
—15-20 year old 3 bedroom, full basement home with easy care yard. $60-70,000.
If you are genuinely interested in selling yours, please call. We don't just list your home WE SELL IT!
RAY TILLYER —
JUDY JOHNSON
477-0191 477-1650
The Royal Trust Corporation

GUARANTEED SALE PRICES, TRADES ACCEPTED. FREE APPRAISAL BY APPRAISER OF YOUR CHOICE IF WE HAVE THE JOB OF SELLING YOUR HOME. BEN GREIG 598-3105 OR IR NE DALZIEL 477-6380, CASTLE PROPERTIES LTD. 386-6164 or 388-6275, pager 564.

WANTED

Within 4-mile circle of city. 3-B.R., full basement — must have fireplace. Preferably wall-to-wall carpet. Prime requisite — separate workshop with 220 wiring and wide driveway or extra parking. Client willing to pay up to and around $84,500. Please contact
479-1667 Doug Relf 479-5761
J. H. Whittome & Co. Ltd.
Royal Oak Branch

URGENTLY REQUIRED

Marigold, Burnside, Gorge, Town & Country, 2 or 3-bedroom house around $42,000 for lady with 2 growing children.
Please call: DEL HOEGI AT 386-7521 days or 383-0516 eves.
BOORMAN INVESTMENT CO. LTD.
1111 GOVERNMENT STREET

WANTED

3-bdrm, no-step bungalow anywhere in Greater Victoria. Nice level lot suitable for gardening is important. Up to $55,000. If you own a property like this and are thinking of selling, please call IRMGARD or OLE at 386-6164 anytime. Castle Properties Ltd.

EMERGENCY

I have purchasers interested in an older type home — basement not necessary but located with some seclusion on any size lot. Please help me by calling:
479-7668 Mary McGuire 479-1667
J. H. Whittome & Co. Ltd.
Royal Oak Branch

WE WILL BUY FOR CASH

If your home is suitable for rental and will show a return call the sales supervisor for a quick decision.
386-2911 or 386-2912
Wall and Redekop Realty

CASH FOR YOUR HOME

Investor will pay cash for any home, any area up to $50,000. Call: GLENN NICHOLLS 598-7689 or 592-2431. Lansdowne Properties.

BUSINESS COUPLE

Require a two or three-bedroom home in a nice area. Strictly an investment. For rental. Up to $55,000 Urgent. IRENE DALZIEL 386-6164 or 477-6380 or 388-6275, pager 564. Castle Prop. Ltd.

SEPTEMBER

Possession, 3-bedrm. home on large lot, up to $70,000. Call LARRY QUAGLIOTTI, 477-7988 or 386-6164. Castle Prop. Ltd.

WANTED, OLDER HOME, ANY condition, will pay cash. Phone 55-1562 any time.

268 LISTINGS WANTED

My last listing has just been sold and I need some new ones to work on. If you are thinking of selling your home, phone me. I CAN GIVE YOU MY UNDIVIDED ATTENTION.
JOHN TODD
david burr ltd.
655 Fort St. 384-9335 598-7849

268 LISTINGS WANTED

GUARANTEED SALE PRICES, TRADES ACCEPTED. FREE APPRAISAL BY APPRAISER OF YOUR CHOICE IF WE HAVE THE JOB OF SELLING YOUR HOME. BEN GREIG 598-3105 OR IRENE DALZIEL 477-6380, CASTLE PROPERTIES LTD. 386-6164 or 388-6275, pager 564.

Charman Pacific Realty Ltd.
608 Broughton Street

270 EXCHANGE REAL ESTATE

REDUCED PRICE
WANT A NEW HOME
EASY TERMS — OR
TRADES
CONSIDERED

Immediate possession can be yours. Picture yourself in this lovely bright kitchen with built-in dishwasher, ample eating area and lots of beautiful cupboard space. Dining room with bay window and lovely chandelier. Living room with floor-to-ceiling stone fireplace. 2 full 4-pc. bathrooms — one ensuite with large master bedroom plus two additional bedrooms. Lovely plush wall-to wall carpet throughout. Full basement features roughed-in rumpus room with fireplace, plumbed for 3rd bathroom and wired for dryer and plumbed for washer. Exterior features maintenance-free aluminum siding and stucco. Sundeck and carport. School is only 1 block away. University and Racquet Club just a short jog. Bus service is close. Here is an opportunity to move into a new home at a good price — terms or trade are flexible. Call me now to view — B. Lawless at 598-8323. Town & Country Realty, 382-7276.

HOUSE + 8 UNITS 1 MILE CIRCLE

What a deal!! 8 units renting at $190 month. Live in the house which is attached. 60'x135' lot just off Gorge Road. Zoned motel. Used as an apartment. Owner will accept mortgage lot on house equity as down payment. Asking $123,500 and worth it. Call 658-5479 Frank Wills 388-4455
Oh yes, house can be made into 3 or 4 bedrooms. Presently 2 large on main level.
CENTURY 21, J. D. BOSDET LTD.

TRADE

Your 3 Br., 1½ bath home in West or Central Saanich for a like new S-S well landscaped duplex, appraised in high eighties, in Thetis Heights. Both sides newly redecorated with 3 BR., 1½ bath, sundeck and patio. One side rented $295 p.m. Owners side has new high quality carpet. Live in this lovely home and let the rent pay most of your expenses.
388-4271 Ruth Crosland 595-5568
J. H. WHITTOME CO., LTD.

WANT TO TRADE

A 2- or 3-bedroom house that owners will accept lovely 1-bedroom condominium in trade as down payment. Owners have $10,900 equity on full asking price of $29,900. If you would consider either, all or part of this equity as a down payment on your home please call me and we will discuss the matter further. B. Lawless 598-8323, Town & Country Realty 382-7276.

SELECTION OF CONDOMINIUMS AND TOWNHOUSES FOR EXCHANGE ON SINGLE FAMILY HOMES OR RESIDENTIAL LOT. Call: JACK MEARS at 598-3321. JACK MEARS OAK BAY REALTY LTD.

TRADE?

Luxury 2-bedroom ensuite condominium on Beacon Hill Park. $75,000. My client requires three-bedroom house in OAK BAY or vicinity. Please call if interested. I. G. LIDSTONE 479-1667 anytime.
J. H. Whittome & Co. Ltd.
Royal Oak Branch

SELL OR TRADE

Choice, downtown, CA3 zoned, 60x120 lot between Douglas and Government. Adjoining property also available. Owners will look at all offers, or trade on asking price of $129,000. What have you got? Call Cliff Salmond at Gardner Realty Ltd., 385-7721 or 477-3626.

SUNNY SALTAIR

Large 3 bedroom, completely renovated character home situated on .85 acre of treed secluded property, unobstructed seaview and only 200' to good beach. Owner moving to Victoria and will look at trades in the Victoria area. Asking $73,500. Please call GORDON COVEY of G. K. Schmidt Realty 746-6125, R 245-4457 collect.

I NEED MOTOR HOME OR CAMPER VAN. WILL TAKE AS DOWN PAYMENT ON 3-BEDROOM LUXURY JAMES BAY TOWNHOUSE, 388-7463.

BY OWNER

HAVE BEAUTIFUL 3 BEDROOM home in South Burnaby, fully finished basement. 2 fireplaces. Garage and carport. All landscaped, clear title. For a Victoria revenue or warehouse property, approximately equal value, $71,000. For particulars phone 477-3111.

WILL TRADE $35,000 EQUITY IN large two-year-old, side by side duplex in Kelowna, B.C. for property around Qualicum-Parksville or points south. For more information, 652-1562 anytime leave message.

PROPERTY IN ARIZONA IN Mesa. Exchange for revenue property. Also 55 acres farm in Mill Bay with 2 houses, exchange for revenue property. 112-743-2069, after 5.

WANTED IN UPLANDS OR OAK Bay area, 3-4 bedroom home. Will trade 2 lots and equity in 2 condominiums as down payment. Phone 386-6474 Monday to Friday, 9-4 p.m.

WILL TRADE: 2-3 ACRE SUperb view corner lot with services for home in Victoria area, Mill Bay, Algoi Road, Vancouver Island, Victoria Press, Box 509.

17.5 ACRES, NEAR DUNCAN. Zoned R1 and R2. Will trade for mortgages, revenue property, etc. Phone Smith 748-2509 or 748-1476.

I NEED YOUR LAND

1-5 ACRES EXCHANGE FOR new duplex, live in 1 half, rent the other. Phone builder. 479-8403.

TRADE FOR LAND — 3-BEDroom, clean bungalow on excellent view lot at Mill Bay for land on Peninsula, Colwood, Langford. Phone 656-5790.

FOR SALE BY OWNER

Executive home in Cordova Bay area. Will trade down. Call 477-7713 and 658-5685 anytime for inspection.

271 LOTS FOR SALE

COWICHAN RIVERFRONT

A nicely treed half acre country lot with over 150 foot frontage on the beautiful Cowichan River. In an area of small hobby farms about 10 minutes drive from Duncan. $17,500.
384-8124 G. PERODEAU 656-4525
384-8124 J. BELL 477-2562
PEMBERTON, HOLMES LTD.
1000 Government Street

REDUCED AGAIN

15,000 sq. ft., level lot with trees, in a most desirable location in Gordon Head, small subdivision, next to a fully-developed, better homes, short walk to park and beach. Builder must sell, open to offers on reduced price of $37,500. MLS. Jack Lidstone, 386-3595, Res. 477-9262. Victoria Realty Ltd.

271 LOTS FOR SALE

DEAN PARK ESTATES

365 Choice acres on the side of Mt. Newton.

Victoria's finest view lots offering a wide variety of sea and Gulf island views are now available from $28,500. Since September over 50 superb home sites have been sold to discerning buyers. However because of the size and quality of this development your chance of finding a lot to suit your very personal need is still excellent.

Comparable to West Vancouver's British Properties — Dean Park Estates offers superb living to those discriminating people who enjoy the beauty of an unspoiled treed environment together with mountainous and scenic sea views.

All services are underground and controls over development are there for your financial and environmental protection.

WE HAVE SEVERAL BEAUTIFUL NEW HOMES FOR SALE IN DEAN PARK AND THESE WILL BE OPEN TO VIEW UNTIL 9:00 P.M. DAILY.

From Victoria via the Pat Bay Highway, turn left on McTavish and left on East Saanich.
Salesman on duty every day to 6 p.m.
FOR further information and special appointments to view, call—

SALES OFFICE
OR
656-7041
BOB YOUNG
383-9898
Park Pacific Investments 383-4124

Park Pacific

ARDMORE ESTATES

"ITS IN YOUR DRIVING RANGE"

Exclusive 1 acre estates in this choice residential location. 26 acres of park-like property bordering the Ardmore Golf Course. Probably the last development of its kind on the lower island. Full underground services including deep wells on every lot. See it this weekend.

Priced from $36,500 with bank financing available.
Off West Saanich Rd.
to Bradley Dyne Rd.
Henderson Realty
385-9741

NORTH SAANICH

Level ¾ acre lot facing south on quiet country road. Pleasant mountain views to the rear. Bored well producing 7 gal per minute on test. $31,500. MLS.

½ acre lot on road and piped water. Some sea view. Level cleared building site dropping into treed valley. Asking $18,500. Reasonable offers considered.
656-3924 MAJOR LACE 656-2438
MONTREAL TRUST

5-Acre Ranchettes
IN SAANICH
Ready to Build On
7 lots to choose from
$56,000-$73,000
COASTLAND ESTATES
479-2150 479-9486

NEW AREA

Lots available in Gordon Head. Fully serviced, close to UVic and schools. Various sizes, reasonable terms, trades considered. Mrs. Pat Saulnier, Kasapi Const. Co. Ltd., 538 Dupplin Rd., 386-6191 or res. 384-2197.

BELOW WHOLESALE

Best Gordon Head location off Torquay Drive. 6,000 sq. ft. up and only 8 left. Buy one or several.
RICK KALLSTROM
595-5171 386-0751
595-5171 DENNIS DALE 384-1566
Canada Trust

RETIRE

On this ½ acre lot, 4 minutes past the Island Hall. Quiet dead end road close to beach access. Surrounded by trees, partly treed and level. Ready for your dream home or a solid investment at $19,000. For further details call ALAN PETERSEN, 386-0657 or 592-2431, Lansdowne Properties.

1¼ ACRES SEAVIEW

Located 4½ miles beyond Sooke on West Coast Rd Excellent views of Straits and Olympics. 125' of road frontage. On piped water. Asking $97,500. Contact BILL KOZAK at 388-6275 pager 2880 or 386-6164. CASTLE PROPERTIES LTD.

CHOICE LOTS

next to University in a new subdivision of quality homes. $70,000 to $100,000. Builders terms — your choice of lot from $28,500. MLS.
388-4434 LEO PIGERT 598-2183
388-4434 EVAN WILLIAMS 479-8049
WESTMONT REALTY (1977) LTD.
920 Hillside 388-4434

HAWTHORNE AVE.

Nice level building lot amongst grand new homes in Gordon Head. MLS.
MARILYN SECORD
386-7521 477-2722
BOORMAN INVESTMENT CO LTD
2045 Cadboro Bay Rd.

FROM $26,250

Prestige subdivision on cul-de-sac, Arlene Place (off McKenzie, west of Carey) all underground services. Adjoining park. Mountain Views. Terms to suit.
479-2855

HASTINGS AREA

Only $10,000 and open to offers. 50x139, MLS 25192. To view call: 595-1535 Mrs. O. ZACHARY 592-2265. BOORMAN INVESTMENT CO. LTD. 2045 Cadboro Bay Rd.

BRENTWOOD BUILDING LOTS

3 adjacent building lots, fully underground service in cul-de-sac near Brentwood Village. By owner, reduced to $25,000. Vendor will finance. 595-6219.

QUALICUM CORNER LOT, 84x120, 3 blocks from village office, water, sewer, gently sloping to street. $13,500. 652-5810, Victoria or 753-0588, Nanaimo. Evenings only.

WOODVIEW PLACE
BRENTWOOD 1-3 ACRE

Super lot. Priced to sell quickly at $27,900. Call now Tom Evans, 652-2620. Seaboard Properties.

BEAUTIFUL SOOKE LOT, 80'x150' on Wright Road off Whiffen Spit, municipal water and hydro. $15,900. 743-4078.

ONLY $17,000, 110'X68' LOT ON Otter Point Road, Sooke. Daytime, 384-7913; evenings, 383-3205.

1.66 ACRE LOT, DRILLED WELL, treated — Rear Hill and Brookleigh. Owner on lot. View anytime.

TREED LOTS, GORDON HEAD, near school and bus. 477-4191, 477-5015.

ARDMORE AREA, .85 ACRE LEVEL lot, drilled well, excellent water supply. Phone 479-4266.

SOOKE. PARTIAULY TREED spacious properties. 2 to 3 acres. 642-5508.

7 BRENTWOOD LOTS FOR SALE, treed cul-de-sac, $24,000 and up. 652-2710, 652-2910.

FULLY SERVICED EASY TO build lot, 974 Clarke Rd., Brentwood Bay. 652-1424.

271 LOTS FOR SALE

SAANICHTON SUBDIVISION

TRANSFER OF TITLE PREPAID BY VENDOR AND FINANCING ASSISTANCE AVAILABLE FOR PURCHASE OF THESE FULLY SERVICED BUILDING LOTS. Services include sewers, drains, water, curbs, paving, streets lights, and underground electrical. There are 21 lots ranging from 7,200 sq. ft. to 9,500 sq. ft. now available for between $24,500 to $25,500.

Ideally suited for basement or slab construction by both builder and private owner in an area bounded on two sides by park and agricultural reserve land, this development offers all amenities while providing a setting which will appeal to discriminating purchasers.

YOU MUST VIEW THESE LOTS TO APPRECIATE the long-range advantages they provide.

A SUBDIVISION PLAN is clearly displayed at the entrance located at Prosser and Wallace near Centennial Park in Central Saanich.

For further information
CALL
Before 5 P.M.—385-1411
after 5 P.M. and Weekdays
595-6996

GORDON HEAD
FOURTEEN SINGLE-FAMILY LOTS

Builder and private inspection invited. Follow Gordon Head Road to Edgelow Street and to the "Sandell Place" sign on the North side of Edgelow. Development backs on to a dedicated park and is close to schools and recreational facilities. Lots are fully serviced and ready for building permits. Direct from developer. No commissions payable and no listbacks required. Realistically priced from 28,000. Mr. Sinclair, 386-6624 or 477-9370.
ENGINEERED HOMES LTD.
120 — 645 FORT ST.

SAANICHTON

Sea and Country View Lots
From
$24,500

Large fully serviced lots ranging from 8,400 sq. ft. to ½ acre in Saanichton Village. Financing arranged.

386-0130

KEN MILLER, RES. 382-6048

LOTS FROM

$12,000 — Good level lot in residential area of Comox. MLS.

$17,000 — Three-quarters acre — treed with elevated sea view, corner Sooke and Manzer. MLS.

$30,000 — Partly cleared — level ½-acre, N. Saanich in area of prestige homes. MLS.

$31,000 — Level, cleared building lot close to all amenities — on quiet street. MLS.

JOAN, 652-3103
J. H. Whittome & Co. Ltd.
Royal Oak Branch

OFFERS INVITED

APPROX. 8000 SQ. FT. OF LEVEL LAND ON TEAKWOOD PLACE. $34,500. APPROX. 7200 SQ. FT. IN A QUIET CUL-DE-SAC CLOSE TO GORGE VALE GOLF COURSE. $32,900. PLEASE PHONE 388-4271 — 592-6338. JACK SWANSTON. J. H. WHITTOME & CO. LTD.

½ ACRE, $19,900

Out of town vendor wants action on this view lot at Willis Point. Super building site. Good well and driveway in. MLS
W. JOHN WEST
382-6424

BAYSHORE REALTY LTD.
1006 FORT ST.

HOLLYHILL PLACE — CHOICE view lot, 9500 sq. ft. $38,000. MLS. Gordon Head, two view lots 60x120 all utilities including underground wiring, street lighting $32,000. MLS. Full information just call:
A. J. GREENE
384-8124 385

285 UP-ISLAND PROPERTIES

Island Homes Ltd.
2504 DOUGLAS
386-7545

OPEN HOUSE
2 Bdr. Townhouses
QUALICUM BEACH
1.00 - 4 P.M. Sunday
500 yds past little Qualicum Bridge (watch) for Signs.
Ask. — Only $39,900
Luxury 2 Bdr. Town Houses with sweeping views of sea and Mountains. 1,200 Sq. Ft. of finished floor area.

FEATURES
1½ Baths
Finished Family Room
Wall-to-Wall throughout
Electric Heat
Car-ports and Sun-decks
In Attendance — Howard Mitchell 479-4818 or 386-7545.

NEW ON THE MARKET — A charming country cottage nestled on ¾-acre. 4 bedrooms. Full basement. Lovely lot with fruit trees and large garden area. A really tremendous buy at $43,900.

Cowichan Bay Arms — 1-bedroom condominium. Terrific views. Luxury carpeting. Drapes, fridge, garburator and stove included in the asking price of $32,900.

Tiny country cottage at Cowichan Station on the most gorgeous acre. Terrific garden soil, and only $32,000.

Classic Spanish — with faultless construction and finish. 1,465 sq. ft., on the main floor plus a finished basement. Overlooking Somenos Lake on a landscaped acre. There is just too much to this house to describe here. Priced at $99,500.

For further information on the above properties please phone Vera Auchinachie at J. H. Whittome & Co. Limited, 254 Trans Canada Highway, Duncan, 748-0381 eves. and weekends 746-6509.

PARKSVILLE
Lovely view lot at Fanny Bay serviced with water, power and on paved rear starting at the unbelievable price of $8,900.
3 outstanding 5 acres residential parcels with sweeping view of ocean and mountains. These parcels are serviced and a really good value at $33,000-$35,000.
Bargain of the month. 3-bedroom nicely remodelled home within walkink distance to centre of Parksville on large 73x188 lot. Only $33,500.
For further information on the above call Albert Mazzarotto 248-6167 or eves. 468-7478. Nanaimo Realty, Parksville Branch.

ARTIST, WRITER, MUSICIAN, OR?
Unique 2-bedroom cedar chalet nestled among Arbutus. Oak, and Fir, on a rocky slope overlooking Cowichan Bay. Designed with decks and large window area to take advantage of the sunny southern exposure. 2.03 acres, mostly in natural state with beautiful rock gardens and a greenhouse close to the house. $59,500.
To view, please phone Paul Osborne, 746-6161 eves. 746-5329. J. H. WHITTOME & CO., LIMITED, Duncan, B.C.

COBBLE HILL HOBBY FARM
2¼ acres of peace and quiet. 6-yr-old bungalow, 4 Bedroms, large rec room and much more. House newly painted, excellent area for chickens, turkeys, hogs, sheep. MLS 25413.
PRICE: $62,500
PLACE: 1356 FISHER RD.
To view or for additional info call:
DEL WILLIAMS
384-8124 OR 385-9855
PEMBERTON, HOLMES LTD.
1000 Government Street

SALTAIR
Almost Waterfront
3 Bedrooms plus den in this completely renovated home located on .85 acre lot with many trees providing complete seclusion and privacy. A stone's throw to good beach. Two large sundecks offering unobstructed seaview. Asking $73,500. Owner will consider trade on home in Victoria area. GORDON DOVEY of G. K. Schmidt Realty, 746-6135, 245-4457 collect.

PARKSVILLE
Waterfront lot, panoramic views, close to Marina, $41,900.
Bargain! Unbelievable but true — a lovely treed lot in Dolphin Beach, drastically reduced to $9,900.
For further information call Hilda Wickett or Carolyn Weldon, 248-6167, eves. 468-7539 or 248-5446. NANAIMO REALTY CO. LTD., Parksville Branch.

QUALICUM BEACH
RETIREMENT SPECIAL — AUTO COURT — 5 RENTAL UNITS PLUS OFFICE — OWNERS LIVING QUARTERS. EXCELLENT LOCATION. MAKE YOUR OFFER ON ASKING PRICE OF $110,000. FOR FURTHER INFORMATION PH. R. L. BERGSTROM — RES. 592-0109.
FARMER INVESTMENTS & REALTY LTD.
382-2134 825 BAY ST.

DOLPHIN BEACH ESTATES
Unique sites for summer or retirement home. 4 miles scenic waterfront, marina, centrally located. Interior lots from $11,500—waterfront from $42,500, sizes 1-3 to 1½ acres, located on Nanoose Peninsula between Parksville and Nanaimo.
BEACH REAL ESTATE LTD.
468-7628 752-6550

ERRINGTON
20 ACRES
PARKSVILLE AREA — treed, level parcel, 654' frontage paved road, hydro, telephone. $66,000. See signs near Englishman's River Park. THE BETTS 477-4042, 385-2481.
Swinerton's Realty World

FOR SALE BY OWNER, DUE TO ill health, 10.8 acres prime subdivisional property, 25 building lots, new road, sewer and water to go through property this summer. Will take power glass pleasurecraft, duplex or other rental property on trade. $99,000. Offers, phone 245-4757 after 5 p.m.

PEARSON/JOHNSTONE & ASSOCIATES LTD
Parksville 248-3216 Qualicum 752-6964

BIRDS EYE COVE
2000 sq. ft. post and beam on a useable 1.38 acres of choice waterfront property just south of Maple Bay Marina. Ron Matthews 748-2360. NANAIMO REALTY 746-6177

BR OWNER
3 miles south of Duncan, 1-3 acre lot, 3 bedrooms up and one completed in ¾ basement. Fireplace, w-w throughout, community water, $55,900. Eves or weekends 748-2438.

COHO COUNTRY
Fully insulated, furnished two-bedroom cottage at Buccaneer Beach. Heatilator fireplace. $29,500 includes new water installation. 656-3425.

RENT OR RENT WITH OPTION to buy, beautiful 3-bedroom home with waterfrontage, half-acre lot, French Creek at Parksville. Phone for more information anytime, 652-1562, leave message.

$44,900 COURTENAY
three-year-old, three-bedroom, ¾ basement. Large lot. Landscaped. Owners transferred to Victoria. Must sell. 477-0287.

TRADE OR SELL, 2 BEDROOM Parksville townhouse, clear title, valued $29,900, for condo unit Victoria area. P.O. Box 1618 Parksville. 112-248-5462.

290 FARMS FOR SALE AND WANTED

PRIVATE BY OWNER, 12-ACRE farm, Oldfield Road, 1300 square feet ranch-style home with walk-in hydrotherapy pool and 16'x32' indoor pool. One large heated workshop, 3 barns, 1 with drive-in hay loft and stalls or loafing underneath. Property is completely fenced and cross fenced with year-round creeks. Fields are under irrigation from a spring-fed lake which is stocked with rainbow trout. Riding trails through park-like timber area. Full price, $210,000. Phone days at 652-3957 or evenings, 652-2291.

290 FARMS FOR SALE AND WANTED

SAANICH PENINSULA
One of the most attractive, larger farms on the Peninsula including three-bedrm house with attached 4th bedrm suite; large barn, and farm machinery all in top condition. Abundant water for irrigation from two ponds. Irrigation piping and pump. Fully fenced and cross fenced. Sound value at $285,000.
Call:
JOHN BELL 477-2562
GILES PERODEAU 656-2562

20 AC. FARM
In addition to land at $4,500 per acre, you get an attractive farmhouse with modern kitchen, a new 1½-storey barn plus old barn and other bldgs., good water supply plus installed irrigation system, chicken house, sheep bldg. etc. Also, the rear part of lot has saleable timber. Cobble Hill area. Some assistance in financing. Asking $149,500. View by appt. Wilfred Davis at 479-1667 or 658-8884.
J. H. Whittome & Co. Ltd.
Royal Oak Branch

75 ACRES, 30 CLEARED, 4 miles north of Courtenay. Dove Creek Rd. — 8-year-old house and barn, all fenced, $105,000. Owner — Nanaimo, 390-2823.

5-ACRE FARM WITH VIEW OF harbour in East Sooke, 4-bedroom house and barn, will rent $400 a month or sell. 478-1369.

FOR SALE, TRADE OR DEVELOPment, 135 acre farm, cattle and machinery. Duncan area. What offers? 479-7565.

PRIVATE SALE, 11.9 ACRES ON Luxton Rd. near Happy Valley. 478-5361.

TO PLACE YOUR CLASSIFIED AD PHONE DIRECT
DIAL 386-2121

293 GULF ISLAND PROPERTIES

SPECTACULAR SUNSETS — Over 200' W-F Nr. Vesuvius. Warm swimming, semi-protected moorage. Custom built executive home. 3 BRs. 2 baths. $97,500.
B'FUL FULFORD VALLEY — 10 acre Hobby Farm. Lge. new 4-BR family home. Quality materials and workmanship. Stone FP. Outbuildings. Mostly cleared and fenced. Asking $115,000.
SWEEPING SOUTHERN OCEAN VIEWS — 4.54 acres Nr. Vesuvius. terms.
Potential subdivision. Piped water, hydro, phone available. Reduced to $39,900. Good terms.
ANN FORSTER 537-5156
TWO VIEW LOTS— Lake and distant mountains, water, hydro. Close to Golf Course and Tennis Courts. $17,500 each. MLS.
2 BDR. HOUSE with attached Guest Cottage. Tall trees, half cleared. St. Mary Lake frontage. $88,500. MLS.
3 ACRES — Close to Ganges. $18,500. Terms.
2 BR BUNGALOW on 2 acres. Water. Close Ganges, room for garden. $49,900 or offer with
ALMOST OCEAN FRONTAGE — Just across road. Sunny ½ ac. lot. 2 BDR home. Extra ½ ac. lot for bonus. $54,500. MLS.
WANT A VIEW & W.F. — Look at this one on 1 ac. S.E. view. 1-BDR home, $62,500. MLS.
LOT WITHIN WALKING DISTANCE of Ganges. $18,500. Good view. JAKE JAVORSKI 537-2832.
JUST LISTED — Six desireable small acreages in central sunny location. Easy access. Hydro and phone available. Old 4 BR Farmhouse on 5 plus acres at $39,900. Lge. Storage Bldg. on 5 plus acres, $28,000. 4-5 plus acre parcels each $25,000.
PEMBERTON, HOLMES LTD., Gulf Islands Branch, Box 929, GANGES ,B.C. Phone 537-5558.

THETIS ISLAND
Telegraph Harbour Residence $75,000
Trincomali Seafrontage $76,000
Sunrise Point Estate $175,000

HUDSON ISLAND
1.8 acre—495 feet frontage $33,000
1.5 acre—610 feet frontage $38,500

SANSUM NARROWS
5 acres — 249 feet frontage $49,000
H. W. DICKIE LIMITED
70 Government Street
Dincan, B.C.
Phone 744-5171

SALT SPRING ISLAND
$77,500.00. Beautiful southwest exposure overlooking St. Mary's Lake. Situated on 1 acre, this 4-year-old post and beam home has large in-line living room with stone fireplace and dining room, 3 bedrooms and 2 bathrooms. Full basement, double carport.
Murray Blannin
388-6424 598-2200 Res.
BAYSHORE REALTY LTD.
1006 FORT ST.

NOW
is the time to view your Island Retreat:
(1) Beautiful setting, 2 bdrms., view, year-round home.
(2) 2 bedroom Lakefront Cottage, asking $26,600.00.
(3) Modern modular home, ½acre seclusion just $28,000.00.
(4) 4 acres (plus) 3 bedroom home close to Ganges. $49,000.
(5) Building lots from $5,500 and many more.
Call: B. HUTCHINSON
479-8429 abd 598-5165
NEWSTEAD REALTY LTD.

MAYNE ISLAND OCEANFRONT LOT
.34 acre lot with sandstone beach, deep moorage, fall trees, and view of Mt. Baker. On Campbell Bay ½ mile from the Mayne Inn with paved road to it plus hydro and telephone. Driceway is in to the natural home site. Got a weekend retreat in mind? Call now. M.L.S.
JACK PETRIE at 598-3321.
JACK MEARS
OAK BAY REALTY LTD.

NORTH PENDER ISLAND WAterfrontage in Bedwell Harbour. Approximately 34 acres with wide seafrontage with shale beach, gentle stream and picturesque country road. Water access and for the most part sea level. $110,000. Don't miss this opportunity. Call:
595-5171 SIMON FLETT 592-7451
Canada Trust

6 ACRES SALTSPRING ISLAND. Approximately 800 ft. road frontage Beaver Point Rd. Beautifully treed, select logs and has estimated $8000 worth of timber. For only $5000 to $6000 per acre according to your terms or trade for Nanaimo Property. 112-753-7607, 112-537-2484.

GABRIOLA ISLAND, 5-ROOM cedar bungalow on waterfront, electric heat, F/M, wall-to-wall throughout, D. Carport. Large workshop. Priced in 60's. Phone 112-247-9408.

SALTSPRING SECLUSION
Sparkling 2 bedroom home on private beach access near Ganges, 1.5 acres, outbuildings. Lots of trees. A true mini-farm. Call Graham Ireland, Res. 595-8845 or CITY BROKERAGE, 386-3547.

DENMAN ISLAND PANORAMIC view lot with well, westerly exposure, excellent ferry service, $15,500, $5000 down. 477-4961.

294 MAINLAND AND OUT OF PROVINCE PROPERTIES

SHANGRILA? ALMOST! ONLY $18,000 for choice 10 acres in beautiful Cariboo resort area. Paved road, hydro, phone, close to many lakes, school and town. 112-395-2066, 112-395-4863.

HAWAII, small acreage, be independent, grow ANYTHING. $2,000 down per acre. 479-1885.

Deaths and funerals

305 DEATHS and FUNERALS

GRAHAM — Passed away quietly in his sleep on July 7, 1977, Mr. Frank H. Graham, aged 79 years, born in Nelson, B.C. Postmaster in Coleman, Alta. for many years and a resident of Victoria for the past 15 years. He leaves his son John of Edmonton, his daughter Frances Tolson of Victoria, and 6 grandchildren; also his brother Arthur at Blairmore, Alta. Predeceased by his wife Betty and a son Donald.
Funeral service in McCall Bros. Chapel, JOHNSON and VANCOUVER STS. on Monday July 11, at 1:15 p.m. (Flowers gratefully declined).

NELSON — George Raymond. Suddenly at his residence in Qualicum Beach on July 3, 1977. Born in Moline, Illinois in 1909 he is survived by his wife Barbara; daughter; Betsey Gephart, Ypsilanti, Michigan; Sandra Nelson, Seattle, Washington and four grandchildren. Also two brothers and four sisters. He served in W.W. 2 with the Royal Canadian Artillery and was a past president of the Qualicum Beach Legion Branch and Rotary Club.
Memorial service conducted by Legion Padre R. Rogers held in the Chapel of Pines in Parksville at 7 p.m., Thursday, July 7, 1977. Flowers gratefully declined in lieu of donations to the B.C. Heart Foundation.

PORTER — Suddenly on July 4, 1977, in Victoria, Miss Laura Louise Porter, in her 22nd year, of 518 Beach Drive, a native daughter. She leaves her loving parents David and Barrie Porter and her mother Aileen Porter, of Victoria, her paternal grandparents Mr. and Mrs. B. H. N. Porter of Victoria, her maternal grandmother Mary A. Hales of Victoria, her maternal great-grandfather Mr. John Nelson of Victoria; 5 sisters, Mrs. (Elizabeth) J. E. Giles of Victoria, Miss Allison Porter of Mission B.C., Robin and Michael Woods of Vancouver, Miss Anne Porter of Victoria, Miss Catherine Porter of Victoria; and her fiance, Terry J. Ideson, also of Victoria and other loving relatives.
Funeral service in McCall Bros. Chapel JOHNSON and VANCOUVER STS. on Friday, July 8 at 10:15 a.m. with the Rev. William Van Druten officiating. (Flowers gratefully declined. Friends so desiring may make donations to the Good Shepherd Shelter Foundation, Trans-Canada Hwy., Mill Bay, B.C. or to the charity of their choice.)

ROBERTS — In hospital on July 5th, William E. Roberts, aged 76 years, of 3103 Glasgow Avenue. He leaves his loving wife, Rose; brother, Allan Roberts and sister, Ira Crell, both of Liverpool, England. Mr. Roberts was a member of the R.C.L. in Flin Flon and Sheridon, Manitoba and Masonic Lodge, The Pas, Manitoba.
Funeral service will be held on Friday, July 8th at 1:30 p.m. in Hayward's Thomson and Irving Chapel. Flowers gratefully declined. Donations may be made to the B.C. Heart Foundation.

SILCOCK — James. Peacefully on July 6th, 1977 Born in England, age 65 years. Survived by three sisters, Mrs. May Gordon and Mrs. Pearl Watt both of Victoria, and Mrs. Violet Handlen of Nanaimo, also nieces and nephews.
Private Family Service (cremation). FLOWERS AND CARDS GRATEFULLY DECLINED. Arrangements by FIRST MEMORIAL SERVICES LTD.

WILCOX—In Memorial Pavilion on July 6, 1977, Mr. Stanley Harold Wilcox, in his 80th year. Predeceased by his wife Helen, he is survived by two sons Cmdr. Harold R. Wilcox of Halifax and Murray G. Wilcox of Indonesia; seven grandchildren, three brothers and two sisters in Manitoba.
Private cremation. Service in St. Matthias' Church Sunday, July 10, at 1:30 p.m. with Rev. Canon W. E. Greenhalgh officiating. Interment will be in the family plot, Regina, Sask. (Flowers gratefully declined.) McCall Bros. in charge of arrangements.

WINSBY — Sidney Joseph of Vancouver. Formerly of Victoria passed away July 5, 1977. Aged 93 years. Survived by his loving wife, Blanche; two sons, Roy Bryden of Comox, Sidney A. of Prince George and four grandchildren.
Memorial Services Sat. July 9 at 9:30 a.m. in Boal Chapel, 1505 Lillooet Rd., North Vancouver. Arrangements through the Memorial Society of B.C. and First Memorial Services Ltd.

WOOLLEY — In the Royal Jubilee Hospital on July 4, 1977, Mrs. Edith Woolley, in her 91st year. Predeceased by her husband Sydney George Woolley. She is survived by 2 daughters Mrs. Hans (Barbara) Waelti at the residence, Mrs. J. F. (Caroline) Moore of Mississauga, Ont., 9 grandchildren, 10 great-grandchildren, a niece Mrs. Olive Batchelor of Victoria, and a sister, Mrs. Emily Dann, nieces and nephews in England.
Service to be held at St. Phillip's Church, 2928 Eastdowne Rd., on Friday, July 8 at 3:00 p.m. with the Rev. K. M. Collison officiating. (Flowers gratefully declined. Friends so desiring may make donations to the Primate World Relief and Development Fund of the Anglican Church c-o St. Phillips Church, 2928 Eastdowne Rd., or to the charity of their choice) McCall Bros. in charge of arrangements.

SPELL IT OUT

When you have something to sell, the easiest way to find a buyer is to spell it out in print! You do that by placing a low-cost Classified A in the newspaper, telling our readers what you have to sell. We'll help you today. Give us a call at 386-2121.

308-A CARDS OF THANKS

We wish to thank all our friends for their many acts of kindness following the recent loss of our beloved Mother and Grandmother, Jessie V. Meiss. Special thanks to Canon Grahame Baker for his inspiration and comfort, to McCall's Funeral Chapel staff for their efficient and personalized attention, to the Saanich Inhalator crew and to the staff on Emergency and on 2 West at the Royal Jubilee Hospital — you all did your utmost and your kindness and consideration are deeply appreciated. Thelma, Jim, and Terry Randall.

In loving memory of my Father, the late Ronald Harry Sears. We would like to thank Rev. Tony Roberts, McCall Bros., pallbearers, members of the Esquimalt R.C. Legion No. 172, Chiefs and P.O.s Association, United Service Lodge, staff Memorial Pavilion, friends and members of family gratefully acknowledged.

309 IN MEMORIAM

HORTH—In loving memory of son and grandson, (Teddy) Edward Horth passed away as a result of logging accident of asphyxiation July 6th, his father's birthday.
"For him life abundant,
For us a guiding light".
—Mother, Nellie Horth, grandmother, Lily Gulliford.

THEY SHALL GROW NOT OLD AS WE WHO ARE LEFT GROW OLD, AGE SHALL NOT WEARY THEM, NOR THE YEAR'S CONDEMN, AT THE GOING DOWN OF THE SUN, AND IN THE MORNING, WE WILL REMEMBER THEM.
WITH GRATITUDE, SANDS

310 FUNERAL DIRECTORS

McCall's
PRIVATE CREMATION
WILCOX, Mr. Stanley
FRIDAY
PORTER, Miss Laura L.
10:15 a.m.—FLORAL CHAPEL
WHITTINGHAM, Mr. William H.
2:15 p.m.—FAMILY CHAPEL
ENDEAN, Mr. Robert
2:15 p.m.—FLORAL CHAPEL
WOOLLEY, Mrs. Edith
3:00 p.m.—ST. PHILLIP'S CHURCH
MILLER, Mrs. Joyce L.
3:15 p.m.—FLORAL CHAPEL
HOLDSWORTH, Mrs. Edith
Accompanied to England for service and interment.
SUNDAY
WILCOX, Mr. Stanley Harold
1:30 p.m.—ST. MATTHIAS' CHURCH
McCALL BROS.
Floral Funeral Chapels
385-4465

Sands
SEVEN CHAPELS
SERVING
VANCOUVER ISLAND
Sensible Prices
Dedicated Service
For Information In
Victoria Phone
388-5155

MEMBER BY INVITATION
NSM NATIONAL SELECTED MORTICIANS
VICTORIA, 388-5155
SIDNEY, 656-2932
COLWOOD, 478-3821
NANAIMO, 753-2032
DUNCAN, 746-5212
LADYSMITH, 245-2331
Removal And Service Arrangement
Covering Vancouver Island
A Division of Sands

IFC INTERNATIONAL FLIGHT CARE
Specializing in forwarding to or from anywhere
WORLD WIDE FUNERAL INFORMATION SERVICE
call collect (604) 388-5155
or cable
"Mortuary Victoria"
A Division of Sands

Hayward's (B.C. Funeral Co.)
Thomson & Irving
Funeral Chapels
1625 Quadra St.
386-3505

310 FUNERAL DIRECTORS

CUNNINGHAM FUNERAL CHAPEL
1155 FORT STREET
Phone 384-5512 or 384-8626
Offering dignified moderate service for all. Geo. S. Cunningham, owner, manager.

FIRST MEMORIAL SERVICES
Serving the Public and Exclusive Undertakers for the Memorial Society of B.C. 658-5244

311 MONUMENTALS

MORTIMER'S MONUMENTAL WORKS
New MODERN Location
709 KINGS RD. at Douglas
100 years of service to Vancouver Island and the Islands
383-6421

STEWART MONUMENTAL Works Ltd.
ESTABLISHED 1896
Marble fireplace and tabletops
1403 May St. 384-3452
Memorial of Distinction

313 MISCELLANEOUS

IN MEMORIAM DONATIONS
to be used exclusively for
CANCER RESEARCH
should be directed to
CANADIAN CANCER SOCIETY
857 Caledonia Ave, Victoria.

SCHOOL DISTRICT No. 68 (NANAIMO)
395 Wakesiah Avenue
Nanaimo, B.C.
Quotations are invited for the supply of DUPLICATING AND COPYING MACHINES.
Details and quotation forms are available from the undersigned (754-5521) and are to be returned no later than 12:00 noon, July 20, 1977. Lowest or any quotation not necessarily accepted.
J. H. Thorpe
Secretary-Treasurer.

QUOTATION No. 802—
STEEL FILING CABINETS
School District No. 68 (Nanaimo)
375 Kennedy Street
Nanaimo, B.C.
Quotations are invited for the supply of STEEL FILING CABINETS.
Details and Quotation forms are available from the undersigned (754-5521) and must be returned no later than 12:00 noon July 18, 1977.
Lowest or any quotation not necessarily accepted.
J. H. Thorpe
Secretary-Treasurer

NOTICE TO CREDITORS and OTHERS
Re: Estate of ARTHUR MARIUS SAVOIE
NOTICE is hereby given that editors and others having claims against the above, late of Douglas House, 50 Douglas St., Victoria, B.C., are hereby required to send them to the undersigned Executor at P.O. Box 580, Victoria, B.C. before August 8th, 1977 after which date the Executor will distribute among the parties entitled having regard only to claims of which it then has notice.
DATED June 29th, 1977.
The Royal Trust Company, Executor
Harman & Company, Solicitors
540-645 Fort Street
Victoria, B.C.

NOTICE to CREDITORS and OTHERS
Re: Estate of EDNA MAY ARMISTEAD
NOTICE is hereby given that creditors and others having claims against the above, late of 1970 Lulie St., Victoria, B.C. are hereby required to send them to the undersigned Executor at P.O. Box 580, Victoria, B.C. before August 8th, 1977 after which date the Executor will distribute among the parties entitled having regard only to claims which it then has notice.
DATED June 29th, 1977.
The ROYAL Trust Company, executor
Harman & Company, Solicitors
540—645 Fort Street
Victoria, B.C.

NOTICE to CREDITORS and OTHERS
Re: Estate of KATE ANNE KERSLAKE
NOTICE is hereby given that creditors and others having claims against the above, late of Tillicum Lodge, 4481 Interurban Road, Victoria, B.C. are required to send them to the undersigned Executor at P.O. Box 340, Victoria, B.C. before August 8th, 1977 after which date the Executor will distribute among the parties entitled having regard only to claims of which he then has notice.
DATED June 29th, 1977.
Robert H. Harman, Executor
Harman & Company, Solicitors
540—645 Fort St.,
Victoria, B.C.

B.C. HYDRO and POWER AUTHORITY
FOR SALE BY TENDER
On As Is Basis
Bids will be received up to 12:00 Noon on TUESDAY, JULY 12, 1977. (Note new viewing days & new closing date.)
CARS & STN. WGNS
2 ea '68 Valiant Sedans
9 ea '69 Valiant Sedans
1 ea '73 Dodge Dart Sedan
1 ea '75 Dodge Dart Sedan
2 ea '69 Ford Falcon Stn Wgns
1 ea '69 Ford Falcon Sedan
3 ea '70 Ford Falcon Sedans
1 ea '71 Ford Custom Stn Wgn
TRUCKS
1 ea '66 Chevrolet Handi-Van
1 ea '69 Chevrolet Window Panels
1 ea '69 Chevrolet 4x4 Window Panel
1 ea '70 G.M.C. 4x4 Window Panel
1 ea '66 Mercury M500 Cab and Chassis
1 ea '66 Ford C750 Cab and Chassis
1 ea '68 Ford ½ ton Pickup
1 ea '69 Ford Econoline Van
3 ea '70 Ford Econoline Vans
1 ea '70 Ford F600 Cab and Chassis
1 ea '64 Fargo ¾-ton Panel
2 ea '69 Fargo Tradesman Vans
1 ea '72 Fargo 1 ton 4x4 Crew-Cab
1 ea '69 Dodge Transiline Van
1 ea '73 Dodge ½-ton 4x4 Pickup
1 ea '62 Intl Line Truck
1 ea '63 Intl Tandem Flatdeck
1 ea '67 Intl ½-ton Panel
1 ea '71 Intl ¾-ton Panel
1 ea '73 Intl ¾-ton 4x4 Pickup
ACCIDENT DAMAGED
1 ea '70 Ford Bronco
1 ea '73 Courier Pickup
1 ea '74 AMC Matador Stn Wagon
INSPECTION DATES & TIMES: Saturday, July 9, Sunday, July 10, Monday, July 11 from 9:00 a.m. to 3:30 p.m. Tuesday, July 12 from 9:00 a.m. to 12:00 Noon.
LOCATION: Disposal Yard, 1900 Blk Gilmore Ave., Burnaby. ½ Blk North of the Lougheed Hwy.
BID FORMS may be obtained at the Disposal Yard. Offers should be mailed to B.C. Hydro, Disposal Dept., 3855 Kitchener Street, Burnaby, B.C. V5C 3L8, telephone 291-2211, Local 254.

NOTICE TO CREDITORS IN THE MATTER OF THE ESTATE OF WALLACE WILLIAM PILE, formerly of 401-1066 Foul Bay Road, Victoria, British Columbia, deceased.
NOTICE IS HEREBY GIVEN that creditors and others having claims against the estate of the above named deceased are hereby required to send them to NATIONAL TRUST COMPANY, LIMITED, 1280 Douglas Street, Victoria, British Columbia, Executor, on or before the 4th day of August, A.D., 1977, after which date the Executor will distribute the said estate among the parties entitled thereto, having regard only to the claims of which it has notice.
NATIONAL TRUST COMPANY LIMITED
Executor
by its Solicitors,
Messrs. Pearlman & Lindholm
Victoria, B.C.

NOTICE TO CREDITORS IN THE MATTER OF THE ESTATE OF LEAH ELLEN BRETT, formerly of 4009 Cedar Hill Cross Road, Victoria, British Columbia, deceased.
NOTICE IS HEREBY GIVEN that creditors and others having claims against the estate of the above named deceased are hereby required to send them to Messrs. Pearlman & Lindholm Barristers & Solicitors, 736 Broughton Street, Victoria, British Columbia, V8W 2W6, on or before the 4th day of August, A.D., 1977, after which date the Executrix will distribute the said estate among the parties entitled thereto, having regard only to the claims of which she has notice.
SANDRA MAE HOLLOWAY
Executrix
by her Solicitors,
Messrs. Pearlman & Lindholm
Victoria, B.C.

NOTICE TO CREDITORS IN THE MATTER OF THE ESTATE OF FREDERICK EDWIN JOHN PARKES ELLIS, Retired Physician, late of 430 Gorge Road West, Victoria, British Columbia, deceased
NOTICE IS HEREBY GIVEN that creditors and others having claims against the estate of Frederick Edwin John Parkes Ellis are hereby required to send them to Yorkshire Trust Company, 737 Fort Street, Victoria, British Columbia, V8W 1G9, Executors, before the 10th day of August, 1977, after which date the Executors will distribute the said estate among the parties of which they then have notice.
DATED at the City of Victoria, Province of British Columbia, this 4th day of July, 1977.
YORKSHIRE TRUST COMPANY and
ROBERT PARKES ELLIS,
by their solicitors
Campbell, Donegani & Wood

NOTICE TO CREDITORS IN THE MATTER OF THE ESTATE OF WALTER MCFARLANE BLACKSTOCK, formerly of 301-2065 Oak Bay Avenue, Victoria, British Columbia, deceased.
NOTICE IS HEREBY GIVEN that creditors and others having claims against the estate of the above named deceased are hereby required to send them to National Trust Company Limited, 1280 Douglas Street, Victoria, British Columbia, Executor, on or before the 8th day of August, A.D., 1977, after which date the Executor will distribute the said estate among the parties entitled thereto, having regard only to the claims of which it has notice.
National Trust Company Limited
Executor
by its solicitors,
Messrs. Pearlman & Lindholm Victoria, B.C

Transport Canada
SEALED Tenders addressed to the undersigned at 739 West Hastings Street, Vancouver, B.C. V6C 1A2 for Exterior painting of Bldgs at Victoria International Airport Sidney, B.C. of the following: the Terminal Bldg, Control Tower, Bldg No. 16, Bldg No. 14, Sewage Pump Station No. 3, Marine Customs Office, Oil Shed, Bldg No. 22, Sand Shed, Gas pump canopy, Mill Bay Radio Beacon, D.F. Bldg., Middle Marker, Glide path, Localizer, Cloak Hill N.D.B. Bldg, Mount Newton Transmitter Bldg., Mount Newton Receiver Bldg., Sidney Island Beacon Bldg., One bay garage at Sidney Island, 256 Transmitter site bldg., Air field Lighting Bldg., Emergency Power House Bldg., and Salt Spring Island VOR Bldg. Interior painting of the Salt Spring Island VOR Bldg., Sidney Island Beacon Bldg., and the cab of the Control Tower, will be received up to 3:00 PM PDST, August 5, 1977.
Tender documents may be obtained from the office of the Airport Manager, Victoria International Airport, Sidney, B.C. and from the Regional Supply Officer, Department of Transport, Room 410, 739 West Hastings St., Vancouver, B.C. V6C 1A2.
The lowest or any tender not necessarily accepted.
F. B. WONG,
Regional Supply Officer,
Canadian Air Transportation Administration.

LAND REGISTRY ACT
SECTION 162
In the matter of John Tarasoff, Certificate of Title E816 and in the matter of that part of Section 2, Range 7, Shawnigan District, lying to the West of Cameron-Taggert Road, except that part thereof lying to the South of a boundary extending Easterly at an inclined angle of 88 degrees 49' from a point on the Westerly boundary of said section distant 5 chains from the Southwest corner of said section.
Proof having been filed in my office of the loss of said Certificate, I hereby give notice of my intention at the expiration of seven days from the first publication hereof to issue to the above named, a Provisional Certificate of Title in lieu of such lost Certificate.
Any person having information with reference to such lost Certificate is requested to communicate with the undersigned.
Dated this 24th day of June, 1977, at the Land Registry Office, Victoria, B.C.
H. T. Kennedy,
Registrar,
Victoria Land
Registration District.

IT'S KILSHAWS
1115 FORT ST.
AUCTION
Estate & Privately Consigned Quality
FURNISHINGS
Living Dining and Bedroom Stes.
Choice Occasional Pieces
WATERCOLORS & OILS
by MacKellar & Bland
TONIGHT 7 P.M.
KILSHAW'S AUCTIONEERS LTD.
384-6441

Special Offer
FOR PRIVATE PARTY CLASSIFIED ADVERTISERS
Use this handy coupon to place your Classified Advertisement and save money.

Name .....
Address .....
.....
Phone No. .....
Signature .....
No. of Insertions ..... Amount Enclosed $ .....

FILL OUT AND MAIL TO
SPECIAL OFFER
Victoria Press Ltd.,
P.O. Box 300,
Victoria, B.C.
V8W 2N4.
OR,
DELIVER IN PERSON TO
2621 Douglas St.,
Victoria, B.C.

Your ad will run as soon as possible upon receipt of this coupon and payment, or please specify consecutive dates:
.....
.....

Classification Number ..... **10 WORDS MINIMUM**

10 Words for 1 insertion in The Daily Colonist and Victoria Times: **$1.00**
10¢ for each additional word.
10 Words for 3 insertions in The Daily Colonist and Victoria Times: **$2.50**
25¢ for each additional word.
10 Words for 6 insertions in The Daily Colonist and Victoria Times: **$4.00**
40¢ for each additional word.
Victoria Press Box Charge $3.00 per month.
☐ Replies to be mailed. ☐ Replies to be held for pickup.
All ads must be written in regular classified style, and run on consecutive days.
All real estate, mobile home, rental and business advertising is considered to be commercial advertising and will not qualify for this special offer.
SEND CHEQUE or MONEY ORDER
— NO REFUNDS —
This coupon valid until October 1st, 1977

THE DAILY COLONIST AND VICTORIA TIMES

Around the Island

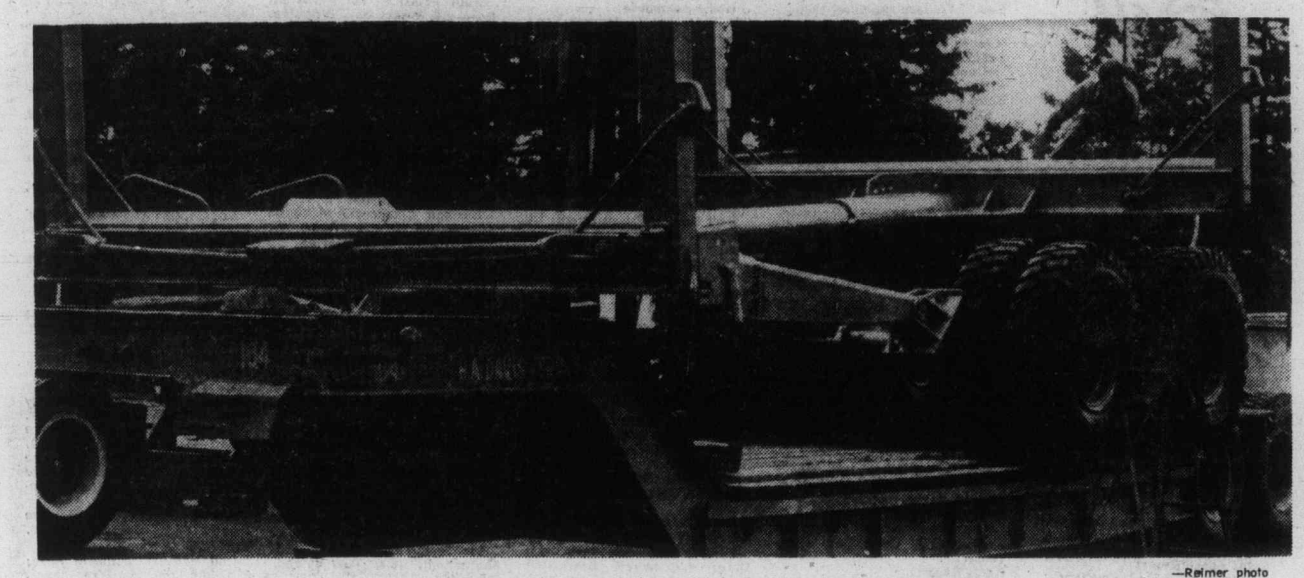

—Reimer photo

Delaco atop his 60-ton pre-load trailer, which is on top of another

Nanaimo resident faces bleak future

By DONNA REIMER
Colonist Correspondent

NANAIMO — Frank DeIaco is as proud of the new orange 60-ton pre-load logging trailer as a father of a new baby.

And the logging trailer, destined for Crown Zellerbach's Nanaimo Lakes division, along with another trailer, painted in MacMillan Bloedel's bright red colors, are DeIaco's own creations, designed and manufactured in his shop on Wellington Road.

DeIaco has been on Wellington Road six and a half years, building up his logging trailer manufacturing business. But, a recent decision of the city council has left him in a quandary about the future of his business.

The council decided, in response to opposition at a public hearing, to deny DeIaco's request to rezone the remainder of his property so that he could expand his working area.

DeIaco is not anxious to make enemies of his neighbors nor of the city council. He understands that the council vote was in response to the opposition of his neighbors to the expansion of his business.

But he says he badly needs the extra space to operate. And he does not have the money to pull up stakes and move. So he plans to continue to seek ways that he can legally use the remainder of his property for his business.

When he first moved onto his location, DeIaco says, there was only one house in the area. Now new homes have been built up farther down the road.

Wellington Road is a loop off the Island Highway north of Nanaimo. The E and N Railway tracks run between the highway and Wellington Road.

The southern part of the road is lined with commercial and industrial users, with DeIaco's property marking the dividing line between those users and the neighboring houses.

At the north end of the road, where it rejoins the Island Highway, are a few commercial enterprises.

DeIaco believes that because he was in the neighborhood first, and because his business is relatively quiet and trees screen the neighboring houses, he should be allowed to have a zoning that would allow use of his entire property.

He plans what he calls a "showroom," where he can store components out of the rain and show prospective customers what he has.

He would also like to blacktop the remainder of the property. He would then have more room to manoeuvre the large trailers.

At the suggestion of the city, he said, he has fenced his property and planted trees he hopes will grow to provide a screen.

He rejects the idea that he should move his business.

"I've got my roots here. I don't have big money to pull up and move. And wherever I go, there could be more people that complain."

A native of Italy, he can't understand why his business, which has the potential to provide employment for five to 10 men, should be discouraged.

He points out that similar operations to his started out small and now employ many people.

"Canada should be proud to help create industries like this."

He, himself, is very proud of the business he has created. On a tour of his shop, he points out the things that are special about his logging trailers.

The Crown Zellerbach trailer is loaded on a flatbed trailer, ready for delivery. It can hold 120 tons of logs on its 14-foot-wide bunks.

He has put special thought into the legs that will hold the front of the trailer while it is not hitched to the truck. These legs, he points out, are shapely, as all legs should be, instead of being straight up and down as are the legs on many trailers.

Straight up and down may be easier to be built, but shapely is better, he says.

DeIaco also has included a safety device in the spring that holds the legs. He once saw such a spring break, injuring the man who was lowering the leg, and decided upon such a safety device for his trailers.

All parts of the trailers, except the axles, tires and wheels are made at his shop.

He could easily employ five to 10 men, he says, making 15 trailers a year, if he could expand his operations, and the orders came in.

What other use, he asks, could the remainder of his property be put to? The houses around are screened by trees, but the site right next to his shop is no place to put a house, he says.

He doesn't know yet what, if any, steps he can take against city council's decision, which he has already appealed once.

But one thing he does know: "I'm not going to give up."

Cowichan Valley boundaries

Vote will ride on three options

By BRUCE OBEE
Colonist Correspondent

DUNCAN — People of the Cowichan Valley will likely vote Oct. 1 on three options dealing with amalgamation of existing municipalities and unorganized territories.

Chris Woodward, associate deputy minister of municipal affairs, said in an interview from Victoria Thursday that Municipal Affairs Minister Hugh Curtis has said he will support the referendum, providing all voters are completely familiar with the options before the vote.

Woodward said one option would be to amalgamate all valley municipalities and include Eagle Heights and Saltair, both of which are currently unorganized.

Another option would basically divide the Cowichan Valley in half, making one municipality in the Chemainus-Crofton-Saltair area and the other to include areas south of Chemainus.

The third option would be to leave the boundaries as they are.

An official request hasn't been made to the minister, Woodward said, adding there will probably be no difficulty in fixing the Oct. 1 date.

Duncan Ald. Martin Lukaitis, a member of the Cowichan Valley Restructure Committee which has been drawing up the amalgamation proposals for more than 18 months, said the committee now is putting together a report of findings by various subcommittees.

The subcommittees have been studying services, tax structures, and other needs provided by municipalities to their residents, he said.

Lukaitis said the committee will provide sample tax notices based on 1976 assessments to give people a general idea of what their taxes would be under each proposed option.

The sample tax notices will be distributed by mail for people to consider before eight public hearings are held throughout the valley, he said.

If amalgamation of all existing municipalities and the two unorganized territories received the support of the majority, Lukaitis said, the new municipality would probably be initially established under a partial ward system, similar to the scheme used when the city of Nanaimo amalgamated with surrounding areas.

Total population of the areas involved is about 20,000.

Gala weekend opens today

Parksville preens for Pageant Days

By MILDRED KURTZ
Colonist Correspondent

PARKSVILLE — All roads lead to Parksville for a gala weekend of fun for all ages, today through Sunday, the annual Parksville Pagent Days get underway.

Highlights will be a giant parade on Saturday, fireworks tonight, a fastball tournament, a fly-past from Qualicum Beach Air Festival, the ever popular inner tube race on Englishman River on Sunday and numerous other events combined with the 19th annual Miss Parksville beauty contest.

It is anticipated that the annual parade at 11 a.m. Saturday will be one of the biggest to date augmented by Shriners who will be taking part in the First Vancouver Island Shrine Day here.

Other Island centres are entering floats and marching units in conjunction with those from this district and the salute will be taken by Major Ole Johanson from the Canadian Armed Forces Base at Comox.

The fly-past will salute the parade as it gets underway on Jensen Avenue for the march to the Community Park.

Events will get underway today with the opening of the Chamber of Commerce Trade Fair at 11 a.m., an invitational fastball tournament with 12 teams competing from Island and mainland points, Legion bingo at 8 p.m. and a fireworks display at 10:15 p.m.

Kinsmen pancake breakfasts will start the day on Saturday and Sunday at 7 a.m. and varied entertainment will follow the parade Saturday at the Community Park.

Parksville Lions will have a concession tent, an exhibit of square dancing will take place at 12:30 p.m., parade prizes will be presented at 1 p.m., fastball at 1 p.m., children's races at 2 p.m., variety entertainment at 2:30 p.m., followed by preliminary judging of the Miss Parksville contestants at 3:30 p.m.

Parksville volunteer Fire department will give a demonstration of Jaws of Life to end the program.

There are 10 lovely young girls from the district competing for the title of Miss Parksville 1977-1978 and the winner will be crowned by retiring beauty queen Shirley Richard at 11 p.m. at the Miss Parksville dance in the Community Hall, which will climax the day. The contestants will be feted at a banquet at the Island Hall Hotel at 5:30 p.m.

Contestants and their sponsors are: Brenda Clark, Miss Rotary, Sandy Bovaird, Miss Chamber of Commerce, Laurie Desloges, Miss Park Plaza, Bonnie House, Miss Royal Bank, Sabine Papke, Tony Baker Chrysler, Diane Kellington, Silhouette Coiffures, Pearl Schaffner, Miss Lions, Linda Scott, Miss Credit Union, Trudy McAdam, Miss Legion and Sandy Homewood, Miss Kinsmen.

The winner will be eligible to enter the Miss PNE contest in August.

Shirley Richard, Miss Parksville 1976-1977, and Ruth McMahon have announced that they will compete in the ever-popular inner tube race on English River which will be the highlight of Sunday's events at 11:45 a.m.

—Tim Chisholm photo

Emergency, Nanaimo-style

Volunteer firemen from the six stations in the Nanaimo area have just completed an intensive course in Survival First Aid under instructor Iris Klein. The course, organized by the continuing education division of Malaspina College in Nanaimo, teaches the essentials required to sustain life in an emergency before professional medical assistance arrives on the scene. The patient in this case is North Wellington volunteer John Knezevich and he is being attended by fellow fireman Fred Van Girven.

Youth killed in collision

CAMPBELL RIVER — Ian Carrol, 16, of Campbell River, has died following a collision between a motorcycle and a truck in this Vancouver Island community. Carrol's motorcycle passenger, James MacMillan, 16, was in satisfactory condition in hospital.

Ban on publication ordered by judge

NANAIMO (CP) — Provincial Court Judge F. A. Melvin Thursday ordered a ban on publication of proceedings at a preliminary hearing into the April 19 death of 11-month-old Randy James Bell in Parksville, 25 miles north of here.

Laura Bell, 21, of Parksville, was charged with second-degree murder.

Malaspina continuing its success with Duncan education

The continuing education division of Malaspina College in Duncan has just completed what director Bob Thorburn describes as "the most successful and rewarding year we have ever had."

It was a year that saw an estimated 4,700 people participating in classes and other activities arranged by continuing education, Duncan, for residents of the southern portion of the Malaspina College region.

Outlining the varied program offered through the Duncan campus, Thorburn said that it included evening classes that enabled students to continue their post-secondary education on a part-time basis and, at the same time, continue in regular daytime employment.

"We helped people to improve their vocational skills through a variety of specialist courses, among them one on the latest electrical code, which was of special interest to contractors, and a number relating to business methods and efficiency that were popular with office workers."

Thorburn emphasized the benefits, in terms of personal growth, that the many participants derived from their involvement in courses that ranged from ladies keep-fit classes to painting and silk screening, from cooking to yoga.

The Duncan campus also served as a focal point when it came to staging seminars and discussion groups on issues of individual, group or community significance. A good example in this context was a series of nine lectures on Law for the Layman co-sponsored by the Duncan Bar Association. Almost 400 people attended the free lectures.

Thanks to continuing education, Duncan became only the second community in B.C. to give local people the opportunity to register for a free course on cardio-pulmonary resuscitation.

This was taught by Mrs. Joy Renton, a registered nurse living in Duncan, and there now are more than 100 people in the community who know exactly what to do to aid a heart attack victim before trained medical help arrives.

The Duncan office of the college gave continuing support to the Retirement Horizons program. This provides a variety of activities and instructional classes for retired people in the area.

There was also a valuable project, funded under a $17,000 Local Initiatives Program grant, that allowed the Duncan division to hire four full-time tutors to assist people with basic literacy problems.

"These tutors have been working on a one-to-one basis," said Thorburn, "and have 46 regular clients. Another 24 people have been coming to them on an occasional basis as circumstances permit and the tutors have also been prepared to make house visits to help people who, for one reason or another, could not come into the office." The funding ends on July 4 and the standard of instruction provided was described by Thorburn as "exceptionally high."

Canada Manpower made arrangements for the college to offer two full-time, eight-week basic job readiness courses in Duncan. Two similar courses are planned for the coming year.

The business community has again benefited from the college presence in Duncan and has become enthusiastically involved in the business administration program's local advisory committee.

This committee helped to plan business administration and supervisory management courses that were specifically tailored to local needs, covering such topics as interview techniques, an introduction to data processing, and how to organize and conduct a meeting. These business seminar type courses were all packaged over a four-evening period to ensure maximum participation by local business people.

The May graduation at Malaspina College in Nanaimo marked yet another milestone for the Duncan division — a group of students from Duncan graduated from the early childhood education and care program after completing their studies on a part-time basis over a three-year period.

Lunking, 49-pound chinook taken near Beechey Head

Rick Shumka caught a 49-pound chinook Wednesday between Aldridge Point and Beechey Head on Minnow Teaser, 100 feet of line and two pounds of weight.

A number of chinooks in the 40s and 30-pound ranges have been taken from those waters in recent days, but the big run that has brought fabulous fishing for sports anglers seems to be tapering off, as expected at this time of year. Pinks and coho will soon replace the big chinooks.

While Sooke waters still seem to be the place to go after the big chinooks, other areas from Saanich Inlet to Campbell River are reporting good numbers of smaller chinooks in the five-to 15-pound class.

Up-Island, the coho run is getting into full stream, with five to six pounders being taken on light tackle from all the favorite places.

Smallmouth bass fishing has been particularly good in Elk Lake and Quennell Lake.

Latest King Fisherman entries:

COHO

Bates Beach Boathouse

Alan Mogus, 8640 Leslie Road, Richmond; 5.9, Bate's Beach, orange Bucktail.

Jackie Grant, 1-1085 Piercy Avenue, Courtenay; 5.9, 5.1, Bate's Beach, red Action Flashtail.

Colin Cowie, 1539 Chilcotin Crescent, Comox; 7.2, Bate's Beach, Flashtail.

Ernie Pisto, 355 Rodello, Comox; 5.15, 5.2, Bate's Beach, plug.

Harold Smith, 2072 East Villa Rita, Phoenix, Arizona; 5.4, 5.0, Bate's Beach, hootchie.

Pacific Lions Marina

Albert Fife, 3749 Royal Oak Avenue, Burnaby; 6.2, minnow.

Gordon Heinekey, 3684 McIvor Avenue; 8.0, Aldridge Point, Strip Teaser.

Don Joinson, 7978 Galbraith Crescent, Saanichton; 8.0, Trap Shack, Strip Teaser.

B. Bessembinders, 453 Head Street, West Bay Marina; 7.0, Beechey Head, minnow.

RIVER TROUT
(Steelhead or Rainbow)

Nahmint Lodge

Danny Lee, 541 Churchill Avenue, Nanaimo; 13.9, 4.1, To-quart River, Spin 'n' Glo.

Lakeview Store

T. L. Valley, Box 247, Crofton; 11.4, Nitinat River, roe.

RIVER TROUT
(Other than Steelhead or Rainbow)

Sooke Harbor Marina

Barry Sullivan, Box 716, Sooke; 2.3, cutthroat, Sooke River, plug.

Doug McMillan, 576 Tena Place; 1.12, 3.4, cutthroat, Sooke River.

LAKE TROUT

Ganges Harbor Groceries

Gordon Richards, 800 Royal Oak Avenue; 3.7, St. Mary Lake, Flatfish.

Ted Hamilton, 6371 Conconi Place; 3.4, St. Mary Lake, Flatfish.

Shady Willows Resort

Bob White, 903 Hereward Road; 3.0, 4.4, 3.0, 2.10, 2.1, St. Mary Lake, gang troll.

Warren White, 903 Hereward Road; 1.12, 1.6, 1.12, St. Mary Lake, gang troll.

Margaret Tateham, 1295 Glyn Road; 2.2, St. Mary Lake, Willow Leaf and worm.

Corrigall Boat Rentals

S. Lane, 1150 Greenwood Avenue; 3.0, cutthroat, Cowichan Lake, Flatfish.

Caycuse House Number 68

A. V. Atkins, Trillium Terrace, Duncan; 1.5, Cowichan Lake, Big Ike.

Gordon Burton, Caycuse Camp, Honeymoon Bay; 1.2, Cowichan Lake, Flatfish.

Friesens Low Cost

Violet Donovan, 1445 Westall Avenue; 1.14, cutthroat, Cowichan Lake, Flatfish.

Lakeview Store

Steven Noble, 8969 Marshal; 5.9, cutthroat, Cowichan Lake.

Fred Scott, 2522 Dowler Place; 1.2, 5.4, 2.12, 4.8, cutthroat, Cowichan Lake, gang troll and worm.

Don Calderwood, Honeymoon Bay; 1.4, 1.8, cutthroat, Cowichan Lake, gang troll and worm.

Rustic Motel

Bob Carter, 207 Carnegie Street, Campbell River; 3.12, 1.12, Buttle Lake, worm.

SMALL-MOUTH BASS

Shady Willows Resort

Margaret Tateham, 1295 Glyn Road; 1.5, St. Mary Lake, Willow Leaf and worm.

Kevin Davies, 4555 Elgin Street, Vancouver; 3.4, 2.0, St. Mary Lake, Rooster Tail.

Fred L. Sawyer, 16-2587 Selwyn Road; 2.4, St. Mary Lake, Rooster Tail.

Warren White, 903 Hereward Road; 3.0, 2.4, 2.0, St. Mary Lake, gang troll.

Bluenose Sporting Goods

Don Erickson, Box 555, Sooke; 5.2, 3.14, Langford Lake, worm.

SPRING (CHINOOK)

Oak Bay Marina

Hans Haupthoff, 25 Maquinna Street; 14.0, Harling Point, Flashtail.

H. M. Hughes, 4051 Saanich Road; 25.8, Fleming Beach, Herring Strip Teaser.

Larry Walton, 2609 Foul Bay Road; 7.0, Trial Island, Strip Teaser.

Bosun's Marina

Helen Porter, 3818 Cadboro Bay Road; 19.6, Sidney Spit, yellow and white hootchie.

All Bay Marina

Fred Turner, 2212 Harbor Road, Sidney; 14.14, Sidney Spit, blue Radiant Squirt.

Poett Nook Marina

Charles Rakos, 2518 Wall Street, Vancouver; 26.0, Swale Rock, Strip Teaser.

George Reiter, R.R. 3, Polkey Road, Duncan; 12.0, Herring Strip Teaser.

Linda Boorman, 3567 Savannah Avenue; 24.8, Holford Bay, Stingsilda.

John Boorman, 3567 Savannah Avenue; 29.0, Stingsilda.

Schooner Cove Marina

O. H. Sorensen, Box 14, Dolphin Drive, R.R. 1, Nanoose; 17.0, Winchelsea Island, plug.

Bates Beach Resort

Harry Fee, R.R. 3, Courtenay; 8.10, Bates Beach, silver horde hootchie.

Comox Bay Marina

L. F. Crump, Comox; 20.0, Comox Bar, Buzz Bomb, 10.0, Comox Bar, Buzz Bomb.

Bates Beach Boathouse

Ernie Pisto, 355 Rodello, Comox; 5.0, 9.2, 6.14, 7.5, Bates Beach, Wallace Highliner Plug.

Harold Smith, 2072 East Villa Rita, Phoenix, Arizona; 8.8, Bates Beach, hootchie.

Brenda Malyea, Bates Road, R.R. 2, Courtenay; 5.12, 5.12, 6.14, Bates Beach, hootchie.

Bill Lowe, 860 18th, Courtenay; 6.10, Bates Beach, Buzz Bomb.

Martin Whitehead, Box 814, Port McNeill; 5.2, Bates Beach, green and white Flashtail.

Eva Schilling; 17.5, Bates Beach.

Lynda Pisto, 355 Rodello, Comox; 5.0, Bates Beach, plug.

R. BL. Hamilton, Cumberland; 5.0, Bates Beach, Buzz Bomb.

Tom Garvey, 1251 10th Street, Courtenay; 5.0, Bates Beach, Tom Mack Spoon.

Talson Tent and Trailer Park

Keith Rideout, 810 Williams Road, Courtenay; 5.1, Cape Laze, green Flashtail.

Deep Bay Auto Court

Red Petford, 174 Helmcken Road; 7.8, 12.0, Deep Bay, bucktail.

Ted Carr, 3660 Revelstoke, 5.12, Chrome Island, Lighthouse, Krippled K.

Robbie Lorimer, 2681 Heald Road, Shawnigan Lake; 19.4, Chrome Island, bucktail.

Riverbend Motel

Ken Province, 916 Claremont Avenue; 7.0, Deep Bay, Strip Teaser.

Ken's Repairs

Frank Vanyo, Box 493, Lake Cowichan; 21.8, Willow Point, Strip Teaser.

Crofton Hardware

Les Valley, 1571 Tatlo Road, Crofton; 22.5, Porlier Pass, spinner and bucktail.

Terry Valley, 7990 Berridge Street, Crofton; 26.9, 8.12, Porlier Pass, green and white bucktail.

Hall's Boathouse

S. Fyfe, Box 13, Manzer Road; 14.0, 6.12, 6.12, Bamberton, Strip Teaser.

Bruce Miller, 3313 Metchosin Road; 10.4, Stone House, green hootchie.

Ken Cornwell, 219-991 Cloverdale Avenue; 9.4, McCurdy Point, Super Strip Teaser.

Phill Cunningham, 1335 Finlayson Street; 8.0, Chesterfield Rock, Strip Teaser.

Wilf Funk, 3827 Carey Road; 8.6, Misery Bay, Strip Teaser.

Bert Nex, 2162 Neil Street; 8.2, Narrows, Strip Teaser, 6.8, Stone House, Strip Teaser.

Bob Hammer, 5131 Santa Clara; 6.8, Goldstream Island, Strip Teaser.

Rex Harper, 2109 Vancouver; 7.2, 6.1, Stone House, minnow.

R. Menzies, 949 Goldstream Avenue; 7.8, 7.8, Narrows, Strip Teaser.

Bill Court, 639 Fairways; 7.4, Stone House, Strip Teaser.

U. Joseph, 732 Thomsit; 7.8, Stone House, anchovy.

M. Ritchie, 2908 Mount Wells Drive; 7.13, 5.5, Chesterfield Rock, Strip Teaser.

Bob Hall, 28-2847 Sooke Lake Road; 7.8, Chesterfield Rock, Strip Teaser.

Gary Vaughan, 573 Broadway; 6.0, Misery Bay, Tomic Plug.

Daisy Young, 4458 Casa Linda Drive; 6.4, Misery Bay, Strip Teaser.

W. Campbell, 620 Baker Street; 6.4, Bamberton, Strip Teaser.

Jerry Echlin, 311 Milburn; 6.8, Narrows, Strip Teaser.

Tony French, 1323 Justin Place; 6.11, Bamberton, Strip Teaser.

Rob Starkey, 3933 Saanich Road; 5.8, Chesterfield Rock, Tom Mack Spoon.

Paul Prissick, 250 Plowright Road; 5.8, Misery Bay, Stingsilda.

J. Nixon, 687 Lomax; 5.2, Goldstream Island, minnow.

Bruce Cryer, 1615 McMorran; 5.0, Misery Bay, Pirken lure.

Dorothy Barton, 887 Lampson, 5.4, Chesterfield Rock, Strip Teaser.

Frank Molnar, Box 169, Shawnigan Lake; 5.15, Strip Teaser.

R. Hayward, 85 Cadillac; 5.4, Chesterfield Rock, Strip Teaser.

W. Dalsin, 221 Milburn; 5.8, Stone House, minnow.

Norman Dixon, 673 McKenzie Avenue; 8.8, Narrows, Apex.

Anglers Anchorage Marina

Earl Gordon, 1034 Gosper Crescent; 7.8, 5.8, Indian Bay, Strip Teaser.

Bill Grimshaw, 5933 Old West Road; 6.1, Bamberton, Strip Teaser.

Irene Wilkins, 961 Tattersall Drive; 5.4, 6.10, Bamberton, Super Strip Teaser.

Jack Rowe, 931 Verdier Avenue, Brentwood Bay; 5.1, Brentwood Bay, Tomic Plug.

Bob Porter, 6754 Jedora Drive, Brentwood; 5.10, Indian Bay, Krippled K.

Yvon Chaput, 301-230 Oswego; 6.0, Bamberton, Krippled K.

Malcolm MacPherson, 3226 Shelbourne Street; 14.15, Indian Bay, Strip Teaser.

Joy Scott, 1868 Jeffree Road, Saanichton; 16.4, Tent Island, Stingsilda.

W. A. Webster, 1938 Cultra Avenue, Saanichton; 8.8, minnow.

Butch MacPherson, 1455 Slater Place; 5.1, 5.1, Indian Bay, plug.

David P. MacLean, 135 North East 60th, Seattle, Washington; 9.5, Brentwood Bay.

George Bone, 815 Sea Drive, R. R. 1, Brentwood Bay; 17.11, 6.10, 5.3, Senanus Island, Tomic Plug and Krippled K.

Patricia Rose, 3500 Upper Terrace; 6.2, Henderson Point, Strip Teaser.

Bluenose Marina

Trevor Bennett, Cobble Hill; 6.15, Bold Bluff, herring.

C. Thorne, Cowichan Bay; 19.9, Bold Bluff, herring.

Ken Thorne, Cowichan Bay; 14.2, Bold Bluff, Herring Strip Teaser.

Clayton Thorne, Cowichan Bay; 12.4, Bold Bluff, herring.

Leo Gauder, 6215 Meadow Park, Duncan; 14.8, 6.4, Bold Bluff, Herring Strip Teaser.

Gordon Gauder, 6215 Meadow Park, Duncan; 19.2, Bold Bluff, Herring Strip Teaer.

Pacific Lions Marina

Wallace Wood, 811 Stelley's Cross Road, Brentwood Bay; 25.8, 22.0, 16.0, 15.0, Trap Shack, Beecher Bay, Beechey Head, anchovy.

Gerry Day, 6050 Pat Bay Highway; 48.0, 30.8, 6.0, Beechey Head, Rhys Davis Minnow Teaser.

George Girton, 750 Burnside Road West; 41.0, 10.0 9.0, steelhead, anchovy. George Edgington, 3230 Happy Valley Road; 40.8, 8.4 Trap Shack, Minnow Teaser.

Arnold Goyette, 630 Goyette Road; 40.0, Beechey Head, anchovy.

Phil Hale, 887 Tillicum Road; 38.8, 37.8, 32.0, 25.8, Trap Shack, Strip Teaser, Super Minnow Teaser.

Free gift for brides-to-be...

Victoria Press Ltd. Bridal Shower Gift Pack Worth over $20.00

If you know a bride-to-be, or are planning your own wedding, complete and mail the coupon as soon as possible.

Here is what the bride will receive:
- Over 35 full-size top-brand household products
- Over 20 booklets from nationally-known companies containing recipes and household hints
- Two-week gift subscription to The Daily Colonist or Victoria Times.
- Total Retail Values — Over $20.00!

If you are going to be married during the next few months, don't miss out on this wonderful wedding gift from Victoria Press Limited. Simply complete the coupon and mail it to us. There's nothing to buy and absolutely no obligation. By the way, if you have a friend or relative who is a bride-to-be, you may complete the attached coupon and mail it on her behalf. We'll take care of the rest.

All registrations must be received before the wedding, and the offer is limited to brides-to-be who will take up residence, after their wedding, within 25 miles of Victoria where home delivery of the paper is available.

VICTORIA PRESS LIMITED
BRIDAL SHOWER DEPT.,
P.O. BOX 300, VICTORIA, B.C. V8W 2M4

Please register the following for the Victoria Press "Bridal Shower" Gift Pack

(Please print)
Name of bride-to-be _____ (first name) (surname)
Name of bridegroom _____ (first name) (surname)
Present address of bride-to-be _____ (Apartment No. if any) (street number) (street)
_____ (county) (city or town) (postal code) (telephone: home or business)
Date of wedding _____ (day) (month) (year) (church) _____
Name of person officiating (minister, priest, rabbi, etc.) _____
Check if you are: Bride-to-be _____ Mother _____ Relative _____ Friend _____
Your name _____
Your address _____ (apartment) (street number) (street)
_____ (county) (city or town) (postal code) (telephone)

SALE

the Bay open tonight till 9 p.m.

GREAT GEAR FOR ACTIVE OUTDOOR LIVING

Cozy camping in 3 man nylon tent
Ripstop nylon sides, roof, waterproof polyweave floor. Zippered door has nylon screening. Zippered rear windows for ventilation. Complete with poles, pegs, ropes. Blue. 7' square. Center height 5', 18" sidewalls.
Sale price, 35.99

9' x 9' Tourist tent by Woods
Easy to assemble, with outside steel frame and "D" style door with netting. Sleeps 3 to 4 persons. Heavy duty water repellant fabric. 7 ft. high in centre.
Sale price, 69.99

9'x12' Roommaster Sleeps 6
A comfortable and sturdy tent for the entire family. Outside steel frame is easy to assemble. Sewn-in waterproof polyweave floor. Heavy duty water repellant canvas tent fabric. Yellow/green. Approx. 9'x12'x7'.
Sale price, 129.99

Baycrest Trac Pac
A compact sleeping bag filled with 2 lb. Dupont Dacron II polyester fibrefill. Outer shell 100% nylon, lining 100% cotton. With nylon carry bag. 34" x 78".
Sale price, 24.99

Sale priced hiking down pac bag
Ripstop nylon outer cover and lining. Filled with warm 2 lb. duck down and small feather fill. With waterproof nylon carry bag. Full length zipper. Blue, 33" x 80" tapered. Reg. $75.
Sale price, 62.99

Baycrest Poly Pac
Top quality sleeping bag filled with 3 lb. hi-loft polyester fiberfill. Cover 50% polyester, 50% cotton, lining 100% print cotton flannel. Full zip around bag. 34"x 76".
Sale price, 19.99

Folding campers chair
Polished tubular steel frame with wooden arm rests. Dependable spring tension Striped canvas cover. Folds flat. Reg. 9.98.
Sale price, 7.99

Dayhiker rucksack
100% nylon waterproof rucksack has padded shoulder straps, drawstring top with zippered front pocket. Assorted colors. Reg. 12.98.
Sale price, 9.99

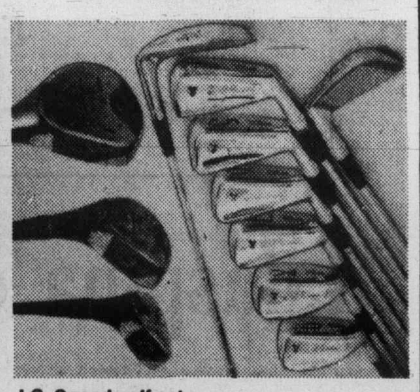

J.C. Snead golf set
11 pce. set has 1, 3, 4 woods, 3-9 and pitching wedge in irons. Aeroflo steel shafts with all weather grips. Made by Wilson. For beginning to intermediate players. MRH, MLH.
Sale price, 149.99

Sporting Goods, Downstairs

Hurry! Prices in effect until Saturday, July 9 only.

DAILY STORE HOURS 9:30 A.M. TO 5:30 P.M. THURSDAY AND FRIDAY TO 9 P.M.
ONE HOUR FREE CUSTOMER PARKING IN THE 3-LEVEL PARKADE. PHONE 385-1311.

Hudson's Bay Company

Island
Financial Centre
435 Trunk Road
Duncan

The Daily Colonist.

Vancouver Island's leading newspaper since 1858

Cloudy, high 20
Weather Details on Page 2

No. 172 — 119th Year | VICTORIA, BRITISH COLUMBIA, FRIDAY, JULY 8, 1977 | *** | 15c Daily, 30c Sunday

It's our money, it's our money . . .

Gordon Gibson (L — North Vancouver - Capilano) wants a sign posted in every government office in the province stating: "It's The Taxpayers' Money."

Gibson introduced a private member's bill in the Legislature Thursday titled An Overdue Bill because he said he was "sick and tired of hearing the government say it was doing this or that for the people of B.C. as if the Social Credit party was paying for it. It's the taxpayers' money, not the government's, and I want a sign in every government office that reminds us of that."

NDP demands inquiry

Ministers branded negligent after nuclear firm boss sacked

OTTAWA (CP) — Energy Minister Alastair Gillespie said Thursday he had fired the president of Atomic Energy of Canada Ltd. after learning that the government company lost a whopping $180 million in the last year.

Gillespie said the firing came on the recommendation of the board of directors and "it is an act in which we regret having to take."

His announcement prompted a call by NDP energy critic Tommy Douglas for a public inquiry into what he called gross negligence by federal cabinet ministers responsible for AECL.

"For the last 10 years, the ministers responsible . . . have been guilty of gross negligence and there should be a public inquiry into the matter of almost criminal negligence in the handling of public funds," Douglas said.

Conservative Don Mazankowski said the announcement was just the latest in a series of episodes "that point out the sheer incompetence of ministers of this government."

Mazankowski said AECL—the government's nuclear-promoting Crown corporation—has been mismanaged for 25 years and Gillespie's announcement marked another chapter in "the bizarre and

Page 2 — Ministers

British counter Belize squeeze

BELIZE CITY, Belize (UPI) — Moving to head off invasion threats from Guatemala, Britain flew hundreds of troops, jet fighter planes, and tons of military equipment into this tiny Caribbean colony Thursday.

British Army public relations officer Paul Randrup said a contingent of 16 Hercules transport planes and 4 Vickers UC-10 jetliners had been dispatched to Belize. Each Hercules can carry 250 soldiers, but the planes were also believed to have military equipment aboard.

In Belize City, there was no evidence of the increased military presence, although a number of gun emplacements had been set up around the airport.

The British government said the buildup — which included Harrier jets and a troop carrying frigate — was a responce to "statements and military moves in Guatemala" which was reported to have moved much of its 10,000 man army to the frontier.

Belizean farmers and loggers from the western border with Guatemala, frightened by reports Washington peace talks had broken down and that a Guatemalan invasion could come as early as this weekend, were reported fleeing toward the Mexican frontier.

In Guatemala, Alfredo Obiols, a foreign relations undersecretary, warned that the British buildup could "degenerate into an armed confrontation." Housewives there began hoarding foodstuffs and prices of bread and other basic foods skyrocketed.

Guatemala also denounced the presence of a British troop-carrying frigate off the Belize coast as an act of "aggression," and said the buildup threatened the bilateral talks on the future of Belize now going on in Washington. The talks were reported deadlocked.

Guatemala has claimed for 150 years that Belize was part of its own territory and has repeatedly threatened to invade the colony if Britain granted it independence. Similar threats were made in 1975, followed by a British military buildup — but not on the proportions of the present one.

— CP

Cadets revived

Firefighters and personnel provide oxygen to some of the 27 sea cadets who were overcome by poisonous fumes aboard destroyer HMCS Haida. The cadets, aged between 14 and 21, were from all parts of Canada for a four-week summer training program aboard Haida, permanently docked at Ontario Place. Cadets were treated at area hospitals and released.

Report roasts Polysar actions

OTTAWA (CP) — The Commons public accounts committee released a report Thursday strongly criticizing some operating practices of Polysar Ltd., but refusing to recommend firings of company officers.

Allan Lawrence, committee chairman, said the question of whether officers of the government-owned company should be disciplined over questionable overseas payments rested with the government.

"I'm appalled that there haven't been firings to date," the Conservative MP said at a news conference. He promised to press the government to act on the committee's findings.

An investigation this winter by the committee showed that Polysar, a worldwide petrochemical firm owned indirectly by the Canadian government, inflated bills to overseas customers and then rebated in Switzerland the difference between that and the real price.

Auditors say the practice gave customers a chance to duck taxes and foreign exchange regulations in their home countries.

Senior management of the Sarnia-based company said they knew nothing of the questionable payments, but both Lawrence and committee vice-chairman Alan Martin, a Liberal, said they doubted that.

"They said they didn't know, I feel they did," Lawrence said. Martin and Lawrence said they felt the payments of 04.8 million were large enough that the company officers back in Canada should have known about them.

The payments were made through Polysar International SA, based in Switzerland. It is owned by Polysar Ltd. of Sarnia, which in turn is wholly owned by Canada Development Corp. of which the federal government holds 68 per cent of the shares.

The committee report said it welcomed guides for appropriate behaviour by Crown corporations in overseas dealings that were published by the government last December, after the storm broke over Polysar's actions.

It recommended government action to monitor the Crown corporations' compliance, but said the results should be published and penalties imposed if the companies did not heed the guides.

Page 2 — Report

English-only report, Socreds exit

OTTAWA (CP) — Social Credit MPs stomped out of the Commons Thursday, boycotting a national unity debate because moments earlier an important government report had been tabled in English only.

The 10-member Social Credit caucus — all from Quebec — also had shown its disagreement with a lack of a French version of the report by moving adjournment of the House. The motion was defeated 94 to 62.

When Leonel Beaudoin proposed the protest motion, several MPs from all parties, including the Liberals, applauded the Quebec MP's criticism of the unilingual annual report of Atomic Energy of Canada Ltd.

But during the vote, only Conservative and New Democrat MPs voted with the Social Credit.

The opposition booed each French-Canadian Liberal as he or she voted against the motion.

Liberal MPs had discussed the motion for 45 minutes before entering the House for the vote. Party sources said many Quebec members wanted to support the Social Credit stand.

Beaudoin used the term revolting as he castigated Energy Minister Alastair Gillespie for presenting an English-only copy of the annual report.

Communications Minister Jeanne Sauve said all parties, including the Social Credit party, had given consent to tabling the report in only English.

Walter Baker, Conservative House leader, denied Mrs. Sauve's claim.

Tabling the report only in English was an insult to all French-Canadians especially French-Canadian MPs, Beaudoin said in a speech heartily received by several MPs from all parties.

It was ridiculous of the minister to say he had not time to prepare a translation, Beaudoin said.

"There are people in the House of Commons who can translate as fast as the minister can talk."

The Quebec MP said it was particularly ironic that an English-only document should be tabled moments before the Commons was to begin the third day of a debate on national unity.

Gillespie apologized to Beaudoin and promised he would never again table a report in only one official language.

The national unity debate which began Tuesday, has seen considerable bickering among MPs.

The debate, which adjourned Thursday without a vote, was followed a motion by Prime Minister Trudeau that all MPs re-affirm their belief in a united country of two languages and many cultures.

Federal vote in 1978? Of course, says PM

VANCOUVER (CP) — Prime Minister Trudeau said Thursday he plans to wait until 1978 before calling a federal election.

But shortly after making the statement on a radio talk show, he campaigned through a community development here as though he already had issued a call to the polls.

"I'm not planning a fall election," Trudeau told morning talk show host Jack Webster on radio station CJOR.

Then there will be a federal vote in 1978, said Webster.

"Of course," the prime minister replied.

The exchange was a coy one, but Liberal sources said the party has all but scrapped plans to call an election despite Trudeau's current high standings in popularity polls.

Trudeau told Webster he could be just as strong if he won next spring.

Although the prime minister was devoting some time to talks with West German Chancellor Helmut Schmidt here, he was concentrating on campaign-style activites designed to boost the popularity of local Liberals.

Later, over a clam chowder, French wine and seafood lunch, Trudeau assured 20 community leaders that if a Quebec referendum on independence were held now, Levesque would lose.

But a spokesman for Trudeau who attended the private lunch with business, labor and newspaper representatives, said the prime minister could do nothing to satisfy the group's craving for answers to the current Canadian unity crisis.

Trudeau's spokesman described the luncheon as "fundamentally frustrating," partly because of Trudeau's Socratic manner of answering questions.

"What can we do to save Canada?" one of the group would ask.

"What can we do to save Canada?" Trudeau would reply.

Trudeau's spokesman said the meeting was particularly patriotic and he said the prime minister was impressed with the "reservois of good will" in B.C.

Alberta A-G on Mounties:

Probe must dig for 'SS' abuses

EDMONTON (CP) — Ottawa should probe deep into the heart of the RCMP to expose possible SS-style power abuses by the mounties, Alberta Attorney-General Jim Foster said Thursday.

Instead of calling a judicial inquiry as the federal government did Wednesday, Foster urged Ottawa to use its authority over the force to dredge deep into operations which, he said, "resembled SS tactics." Foster did not clarify whether he referred to the RCMP's Security Service or to the infamous German SS, the Nazi Elite Guard.

The attorney-general said he did not believe Mounties were guilty of criminal corruption but there was evidence a "properly motivated" force might be overstepping the law of legality.

He was referring to such activities as the alleged RCMP bugging of city police officers that was described in testimony before the Laycraft inquiry into investigations surrounding activities of Royal American Shows. Foster called that inquiry this spring.

"There's some evidence of excessive use of authority, abuse of authority and some illegal conduct.

"The inquiry needs to look at the RCMP-federal government relationship and if they don't, I'll be extremely disappointed," Foster said.

Although specific details of how the inquiry would be conducted have not been disclosed, Foster said public hearings are not the best way to uncover the full extent of

Page 2 — Mountie

Tax officer wounded by gunman

PENTICTON (CP) — Two men were in Penticton Regional Hospital with gunshot wounds following a shooting incident at the federal taxation office here Thursday.

Police said a man produced a .22-calibre pistol during an argument and shot tax assessor Bernard Bergen. The gunman then fired two wild shots before shooting himself in the head.

The wounded tax assessor fled the building and sought assistance at a firehall across the street.

Hospital officials would not give the condition of either man.

Punishment threat in no-bonus protest

OTTAWA (CP) — The government will suspend federal public servants refusing to work in both official languages if they do not end their language boycott, according to Treasury Board President Robert Andras.

Andras said Thursday that about 100 Unemployment Insurance Commission employees in offices at Dorval, Que., Pointe Claire, Que., and Montreal West were refusing to provide services in both languages to protest delay in a decision on bilingualism bonuses. The boycott started June 29.

Andras said the government was committed to paying extra compensation to federal public servants required to work in both official languages.

The amounts of bonuses have not yet been decided but they would be paid retroactive to Nov. 1, 1976, according to Andras.

In the meantime, he said, the government found the language boycott "totally unacceptable."

The minimum punishment for employees continuing the boycott would be a one-day suspension without pay "and the sanctions could escalate," Andras said.

Levesque's referendum outlined by month-end

QUEBEC (UPI) — Premier Rene Levesque said Thursday his Parti Quebecois government would introduce before the end of the month an outline of its plans for a referendum on Quebec's secession from Canada.

"The white paper itself will be very concise and will be about the legislative intentions of the government about how to have a referendum in our British-type institutions," Levesque told a news conference, "How to organize it, how to make it equitable, how questions should be organized, where it should originate, how expenditures should be controlled . . ."

Levesque promised a referendum on the secession question before last November's election of his party, which seeks independent nationhood for Quebec. He has not yet indicated a date for the referendum.

A revised version of Bill 1, which would make French the sole official language of the province for the first time, would be submitted to the Quebec assembly early next week, probably Tuesday, Levesque said.

He said there were some substantial amendments but "they will never go so far as to satisfy people who would rather go back to the status quo of 10 years ago," he said.

On another issue, Levesque said an announcement would be made next week on the form of an inquiry into the costs of last year's Montreal Olympic Games, which spiralled from an initial budget of $310 million to $1.41 billion.

A treasury board report on the Olympic costs "clearly indicates the need for a full inquiry," he said.

Inside Today

		Page
Non-citizens losing shield —Page 3	Background	5
Home-aid limits boosted by B.C. —Page 6	Bridge	30
Church's land goes begging —Page 7	Classified	29-43
	Comics	20
	Crossword	32
	Editorials	4
	Entertainment	26-28
	Family	23-25
	Finance	12-14
	King Fisherman	44
	Marine Calendar	7
	Sports	15-19

B.C. boosts price limits for home-aid cash

Maximum price limits for grants and second mortgages available under the provincial Home Purchase Assistance Act have been increased, Housing Minister Hugh Curtis said Thursday.

The minister said in a news release that the increase was not an across-the-board amount, but reflected different cost increases in various parts of the province.

Curtis said the provincial grants were set at limits equal to those of the federal Assisted Home Ownership Program, which were recently increased, but the new provincial increase went beyond those limits.

"In particular, we have recognized the higher costs of construction on north Vancouver Island and the Queen Charlotte Islands," he said.

"For example, the maximum price limit for grants for Port Hardy has been increased to $40,000 from $38,000, while at Masset it's up to $43,000 from $39,000."

Curtis said for Victoria, the maximum price limit on grants had increased to $48,000 from $45,000, while in Vancouver it had gone from $47,000 up to $50,000.

Under the regulations of the act, the maximum price limits for second mortgages were 20 per cent higher than the grants, the minister said.

Curtis said the new prices would apply to sales transactions taking place on or after July 1, 1977. Another review was scheduled for early 1978, he said.

Home buyers applying for assistance under the act can receive a $5,000 second mortgage or a $1,000 grant, providing their purchase is under the maximum limit.

140 art works on display

Carr exhibit opens today

About 140 of Emily Carr's paintings, sketches and notebook entries will be on display starting today at the Emily Carr Gallery of the Provincial Archives.

The gallery, at 1117 Wharf, will be officially opened at 2-30 p.c. by Provincial Secretary Grace McCarthy. It will be open every day through Labor Day, archivist Allan Turner said.

The collection began in 1933 when one of the artist's paintings was presented to the province. After her death in 1945, the province acquired seven paintings through the efforts of a committee of women members of the Legislature.

The bulk of the works is from the William Newcombe collection, donated in 1961, Turner said.

Twenty-one original oils and watercolors, making up about two-thirds of Miss Carr's finished work, will be on display. The archives' display will be rotated to ensure conservation of watercolors and variation.

The display includes works from childhood as well a photographs and documents relating her to her career.

The works are displayed in chronological order to show the principal phases of her artistic development.

The display's earliest oil is Melons, painted about 1890.

Her first exhibition in B.C. was not a success, and she had to earn her living by making pottery and raising sheep dogs. She started to receive acclaim for her paintings in the 1920s.

Miss Carr died in Victoria in 1945.

She was also a writer, and won the Governor-General's Award for non-fiction in 1941.

Employee exodus plagues Railway

SQUAMISH (CP) — The chairman of the Brotherhood of Railway Carmen says so many workers are leaving the Railwest car making plant that it will be difficult for the plant to fill any orders.

Stan Horodyski said there might be only 40 or 50 workers left at the plant after today. He said if the plant, 25 miles north of Vancouver, closes for two months Aug. 14 as announced by Economic Development Minister Donald Phillips, the only staff left then would be the watchmen.

"We are prepared to go to the end of the earth to get work for that plant," he said. "But even if we get the order where are we going to get the people?"

DUNCAN RESIDENTS
Motor Vehicle Inspection
IS YOUR CAR SAFE?
You can be sure if you take advantage of the service offered by the MOBILE MOTOR VEHICLE INSPECTION UNIT provided by the Motor Vehicle Branch. Tests will be conducted at:
THE DUNCAN MALL
ON MONDAY TO FRIDAY
9:00 A.M. to 9:00 P.M. JULY 4, 1977 to July 22, 1977
6-28

$27,500 for wrong label

VANCOUVER (CP) — Damages totalling $27,500 were awarded Wednesday to a Bamfield couple for internal injuries suffered because a Port Alberni pharmacist's bottle had the wrong label.

Lenora Jue Williams was awarded $25,000 and her husband, Simon, $2,500 after Mr. Justice E. E. Hinkson in a B.C. supreme court action in Vancouver heard how in April 1974, a doctor's prescription called for the harmless drug paraldehyde but formaldehyde was supplied.

The award was against Port Alberni Pharmacy Ltd., Macdonald Rexall Drugs and Julius Horvath, the pharmacist. Horvath admitted the error.

The court was told that the couple had been drinking and had called their doctor—who had treated them in the past for the effects of alcohol.

The doctor arranged with the drugstore, by phone, for a re-issue of the drug paraldehyde for Simon Williams. Mrs. Williams testified that after she picked up the prescription she went to their Mrs. Williams testified that after she picked up the prescription she went to their parked car where she gave her husband a spoonful mixed with a soft drink. He promptly became ill.

She said he usually reacted this way to his medication. She said that she took a spoonful herself and became ill and lost consciousness.

Both were sent to hospital where the husband quickly recovered but the wife subsequently had her stomach removed in a series of operations.

The supreme court judge said Mrs. Williams still suffers pain and is restricted in the type of food she takes.

Schenley OFC: the only 8-Year Old that's guaranteed...

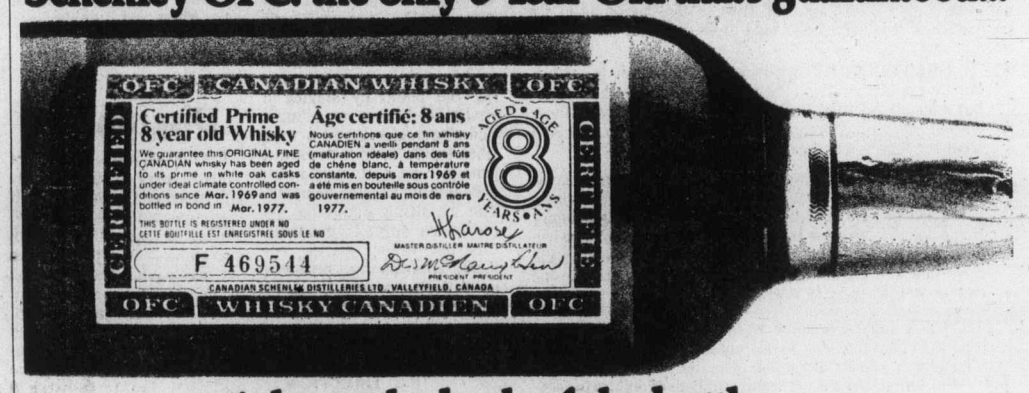

...right on the back of the bottle.

Canadian law requires distillers to place a stamp on their whisky bottles showing the year the whisky was distilled.

With Schenley OFC, we go a lot further. We certify that our whisky has been aged in charred white oak casks, for a full 8 years.

We believe 8 years is the perfect aging time for whisky.

At 8 years, our whisky is not so young, that it's pale, harsh, immature. Not so old that it's dark, strong, "woody."

But exactly in its prime for a smooth, mellow taste.

Schenley OFC
The 8-year-old that's guaranteed.

CANADIAN SCHENLEY DISTILLERIES LTD.

Junk idea sets sail

A Victoria psychiatrist responsible for an unusual ocean-going experience for B.C. young people aboard the schooner Robertson II, has transferred the idea successfully to Hong Kong.

Dr. Philip Ney, currently teaching at the University of Hong Kong, had helped oversee the refitting of the 89-foot sailing junk, the Huan, as well as implementing the seagoing programs for young people.

In a letter to the Colonist, Ney writes that the aims of Adventure Ships, the Hong Kong organization, are similar to Quest Star, operators of Robertson II — "the development of healthy characteristics in young people through a combination of adventure and education."

Ney wrote that plans were under consideration for an exchange between the two organizations "which will include 12 days of hiking and sailing and nine days of seeing Hong Kong while living with a local family."

The partly-fitted Huan was bought by the Hong Kong organization for $200,000 last January. It had originally been built for European interests which had planned to use it for charters in the Mediterranean.

The 98-foot Robertson II, originally built for fishing on the east coast, was bought in Nova Scotia in 1974 by Ney and sailed to Victoria via the Panama Canal. Since that time it has been used for a variety of programs aimed at both families and young people. Its latest assignment will be in a program for maladjusted youngsters in the care of the human resources ministry.

Misused word – McClelland

Health Minister Robert McClelland apologized Thursday for misuse of the word "censure."

Earlier in the week McClelland had stated that Dr. David Clarke, public health officer in Kelowna, had been censured by his peers for his public stand on the treatment of milfoil weeds by 2,4-D.

Dennis Cocke (NDP—New Westminster) asked McClelland Thursday where he got his information.

McClelland didn't tell him, but he did say "I used the word unwisely . . . I have been informed that Dr. Clarke was not censured." What did happen though, McClelland claimed, was that an association of health officers supported the 2,4-D program by a large majority.

He said he regretted any embarrassment he may have caused either Clarke or other medical officers.

Bennetts mark 50 on Sunday

Premier Bennett, his wife Audrey and their four sons will join other members of the Bennett family in Kelowna Sunday to celebrate the 50th wedding anniversary of former premier W. A. C. Bennett and his wife.

The former premier's other son Robert, wife Lois, and their four children and his daughter, Anita Tozer and her husband and their two children, will also attend the dinner at the Capri Hotel at Kelowna.

The Bennetts were married in Edmonton on July 11, 1927. They moved to Kelowna in 1930 and have lived there ever since.

The present premier will return to Victoria on Monday after attending a private family luncheon for his parents.

Wallace heats up

Scott Wallace (PC—Oak Bay) tried to get a little humor into the B.C. Legislature Thursday afternoon.

A poker-faced Wallace asked Transport and Energy Minister Jack Davis what he intended to do to control the use of photographs taken "by U-2 spy aircraft."

The high-flying photography aircraft are using infra-red camera equipment in an attempt to track down heat losses from large commercial plants in the province.

But, said Wallace, he wasn't so much concerned about the commercial aspects as about the invasion of privacy.

"I understand that most of the photographs are taken at night when most people are in bed." Wallace intoned. "Will the minister be enlisting the aid of Kinsey researchers" to help analyze the photographs?

Even Davis broke into laughter as he promised to "take the question as notice."

YOU'LL FIND THE unusual IN CLASSIFIED ADS!

You may not find a unicycle listed among the many ads featured in today's Classified section, but you can be sure, if there are any for sale, they would be there!

You'll find lots of unusual, hard-to-find items listed in the Classified Ads. And if you have an article or two around the house that you have felt no one else would be interested in, you might be pleasantly surprised at how many of our readers may be looking for just such an article!

CLASSIFIED ADVERTISING
386-2121
MON.-FRI. 8 a.m.-6 p.m.,
SATURDAY 8 a.m.-5:30 p.m.
The Daily Colonist and The Victoria times

1977 PINTO 2-DOOR SEDAN
Stock No. 6454
2300 c.c. 4-cylinder engine, 4-speed manual transmission, radio, front disc brakes.
SALE PRICE $3695

1977 MAVERICK 4-DOOR SEDAN
Stock No. 6813
200 c.i.d. 6-cylinder engine, automatic, white wall tires, power steering, radio and wheel covers
SALE PRICE $4640

WE'VE GOT A SMALL CAR FOR EVERYONE RIGHT HERE AT PETER POLLEN FORD

1977 MUSTANG II 2-DOOR
Stock No. 6629
2300 c.c. 4-cylinder engine, white wall tires, automatic, power steering, power brakes, electric rear defroster, radio, dual sport mirrors.
SALE PRICE $4998

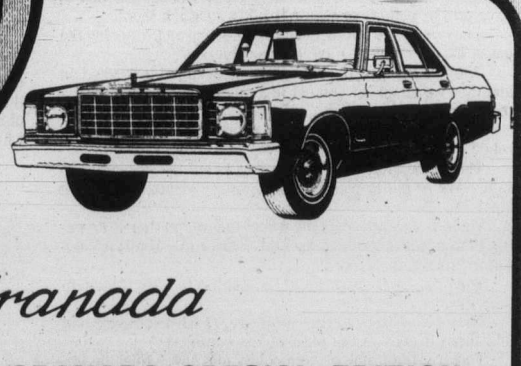

1977 GRANADA SPECIAL EDITION 4-DOOR Stock No. 6975
250 c.i.d. 6-cylinder engine, automatic, steel belted radial tires, power steering, power brakes, electric rear defroster.
SALE PRICE $5067

7-8 1060 YATES ST. (D.L. 745A) SCOTIA BANK FINANCING 384-1144

Malaspina presents its latest

Members of the latest class of Practical Nurses to complete the 10-month program of studies at Nanaimo's Malaspina College posed for this formal picture before the graduation ceremony in the College Theatre. They are, front row, left to right, Sonya Lesieur, Port Alberni, Pauline Heaton, Lantzville, Jan Taylor, Duncan, Rosanne Garcia, Bamfield, Delma Lamothe, Nanaimo, Melanie Grott, Williams Lake, Julie Remillard, Ladysmith, Rae-Marie Erskine, Lake Cowichan, Marilyn Cabuco, Victoria, Marie Harris, Victoria. Back row, left to right, Julie Lamoureux, Cranbrook, Roslyn Mandalik, Nanaimo, Frances Walker, Nanaimo, Barbara Danyliw, Duncan, Eileen Verseckas, Nanaimo, Shannon Armstrong, Port Alberni, Mrs. Ethel Nordvoll, Department Head, Nelson Maltezo, Victoria, Kim Haywood, Parksville, Kathy Christensen, Powell River, Wendy Carey, Crofton, Kathryn McCaul, Victoria, Judy Bond, Tofino, Diana Elliott, Duncan.

Saanich

Fraud probe: Cars let go

By KING LEE
Colonist Reporter

Saanich police have began to release vehicles seized in a Saanich fraud case involving an estimated 400 victims and approximately $700,000.

Charged in the case, described as a pyramid project, is 31-year-old Lauren Gail Phillips of 921 Leslie, Saanich.

She faces 30 counts of fraud and a preliminary hearing is scheduled to begin in Victoria provincial court Aug. 8.

She is represented by lawyer Bruce McConnan. Dermod Owen-Flood has been appointed crown counsel.

The case involves alleged promises of sale of such items as cars, boats and even real estate at a quarter or less of value.

Saanich police, who made the arrest on April 19, began seizing items allegedly delivered to customers, and had more than 30 vehicles as well as a quantity of furniture in their custody.

Insp. Robin Stewart declined to give any further information on the release of the vehicles, most of them luxury or sports models. He said there were civil as well as criminal proceedings in the case.

Owen-Flood said Wednesday that police had photographed and copied registration numbers of the vehicles for evidence purposes and were now releasing the autos back to the people who had possession of them before the seizures.

Another police source, who declined to be named, said that the goods could be seized again owing to the civil suits. Reportedly 30 such actions have started.

If successful, the "class action" suits in civil court could result in repossession of the vehicles in question for disposition by an appointed agent, with the resulting funds being distributed later.

Horner set for Hub City

NANAIMO — Ex-Tory Jack Horner and federal Recreation Minister Iona Campagnolo will visit Nanaimo in November, according to Comox-Alberni MP Hugh Anderson. The Liberal MP also said there's a good chance Prime Minister Trudeau would visit the city next year.

Eaton's Victoria Room

BUFFET SPECIAL

Served from 4 p.m. to 7 p.m.

Roast Prime Rib of Beef

Delicious roast Prime Rib of Beef dinner served with rich brown gravy Choice of mashed or roast potato and vegetable. Tea or coffee included. **2.99**

Or choose from our regular menu

Victoria Room Buffet, Fourth Floor

EATON'S

RECORD BREAKING DAYS

Get those things that really count.
Just say 'Charge It' on your Eaton account.

Shop tonight 'til 9:00 p.m.

Hurry! Hurry! Hurry! to the Grrrrreat Comforter Sale on now at Eaton's

We've made a $10,000 special purchase of brand name comforters so we're passing the savings on to you!

16.99 70x82"

Size 78x88", queen or extra large double, 19.99

When we were offered the chance to make this purchase at prices like these, we didn't hesitate. They come in extra large twin and extra large double for a neat overhang. They're lightweight because they're plumply filled with Fortrel polyester. Covers reverse from cotton/polyester print to solid brushed acetate. Available in these patterns: "Scandinavian" in brown or blue; "Calico Lace" stripe in brown or yellow; "Plaid" in blue or green; "Coronation" floral in gold or blue. (However we reserve the right on mail and phone orders to substitute patterns whenever necessary.)

Household linens, dept. 436, Third Floor

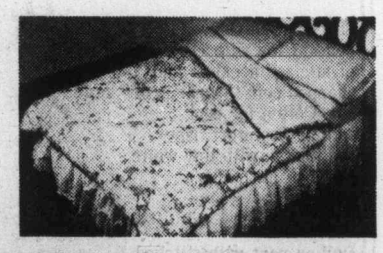

Women's summer shoe clearance at Eaton's. Dressy and casual styles in broken sizes, assorted colors. Sandals, Slings, Pumps, and T-straps. All at Eaton's special low prices!

9.76 to 17.34

Women's shoes, dept. 238, Floor of Fashion

Great selection of men's 2 and 3 piece suits going at Eaton's low, low prices. Summer and winter weights in polyester/cotton or all-wool. Plaids, solids or stripes. Sizes 38 to 46 regular. Some talls and shorts in group.

129.99 to 239.99

Men's Suits, dept. 229, Main Floor

Homeward Bound Kennard 2pm til 6pm CFAX 1070

The Daily Colonist.

Section Two Friday, July 8, 1977 Page 11

Small is Beautiful! Pinto-Maverick-Mustang-Granada PETER POLLEN FORD

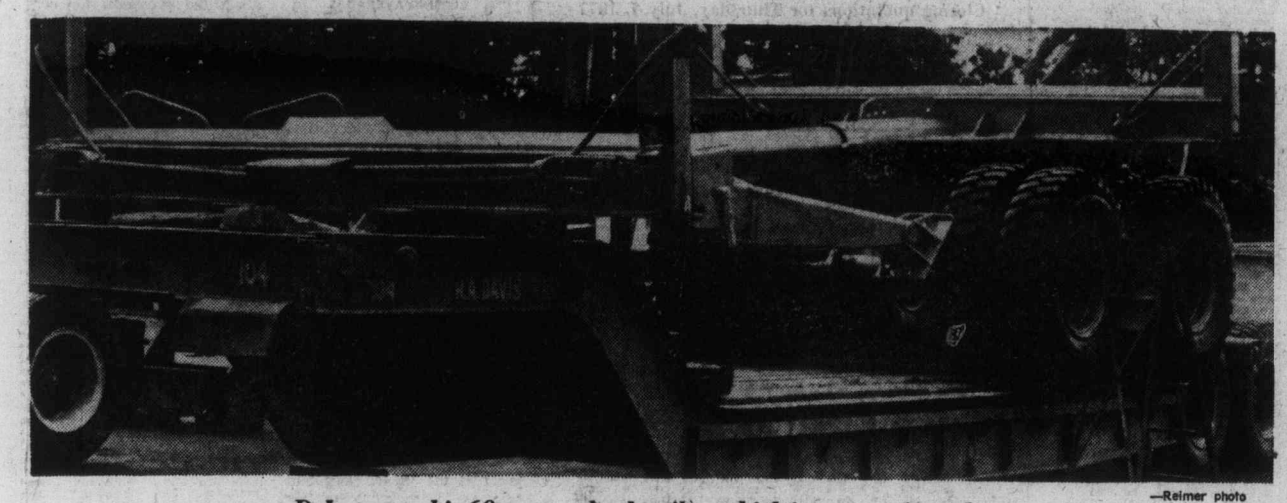

—Reimer photo

Delaco atop his 60-ton pre-load trailer, which is on top of another

But small businessman plans to keep trying

Nanaimo resident faces bleak future

By DONNA REIMER
Colonist Correspondent

NANAIMO — Frank DeIaco is as proud of the new orange 60-ton pre-load logging trailer as a father of a new baby.

And the logging trailer, destined for Crown Zellerbach's Nanaimo Lakes division, along with another trailer, painted in MacMillan Bloedel's bright red colors, are DeIaco's own creations, designed and manufactured in his shop on Wellington Road.

DeIaco has been on Wellington Road six and a half years, building up his logging trailer manufacturing business. But, a recent decision of the city council has left him in a quandary about the future of his business.

The council decided, in response to opposition at a public hearing, to deny DeIaco's request to rezone the remainder of his property so that he could expand his working area.

DeIaco is not anxious to make enemies of his neighbors nor of the city council. He understands that the council vote was in response to the opposition of his neighbors to the expansion of his business.

But he says he badly needs the extra space to operate. And he does not have the money to pull up stakes and move. So he plans to continue to seek ways that he can legally use the remainder of his property for his business.

When he first moved onto his location, DeIaco says, there was only one house in the area. Now new homes have been built up farther down the road.

Wellington Road is a loop off the Island Highway north of Nanaimo. The E and N Railway tracks run between the highway and Wellington Road.

The southern part of the road is lined with commercial and industrial users, with DeIaco's property marking the dividing line between those users and the neighboring houses.

At the north end of the road, where it rejoins the Island Highway, are a few commercial enterprises.

DeIaco believes that because he was in the neighborhood first, and because his business is relatively quiet and trees screen the neighboring houses, he should be allowed to have a zoning that would allow use of his entire property.

He plans what he calls a "showroom," where he can store components out of the rain and show prospective customers what he has.

He would also like to blacktop the remainder of the property. He would then have more room to manoeuvre the large trailers.

At the suggestion of the city, he said, he has fenced his property and planted trees he hopes will grow to provide a screen.

He rejects the idea that he should move his business.

"I've got my roots here. I don't have big money to pull up and move. And wherever I go, there could be more people that complain."

A native of Italy, he can't understand why his business, which has the potential to provide employment for five to 10 men, should be discouraged.

He points out that similar operations to his started out small and now employ many people.

"Canada should be proud to help create industries like this."

He, himself, is very proud of the business he has created. On a tour of his shop, he points out the things that are special about his logging trailers.

The Crown Zellerbach trailer is loaded on a flatbed trailer, ready for delivery. It can hold 120 tons of logs on its 14-foot-wide bunks.

He has put special thought into the legs that will hold the front of the trailer while it is not hitched to the truck. These legs, he points out, are shapely, as all legs should be, instead of being straight up and down as are the legs on many trailers.

Straight up and down may be easier to be built, but shapely is better, he says.

DeIaco also has included a safety device in the spring that holds the legs. He once saw such a spring break, injuring the man who was lowering the leg, and decided upon such a safety device for his trailers.

All parts of the trailers, except the axles, tires and wheels are made at his shop.

He could easily employ five to 10 men, he says, making 15 trailers a year, if he could expand his operations, and the orders came in.

What other use, he asks, could the remainder of his property be put to? The houses around are screened by trees, but the site right next to his shop is no place to put a house, he says.

He doesn't know yet what, if any, steps he can take against city council's decision, which he has already appealed once.

But one thing he does know: "I'm not going to give up."

Cowichan Valley boundaries

Vote will ride on three options

By BRUCE OBEE
Colonist Correspondent

DUNCAN — People of the Cowichan Valley will likely vote Oct. 1 on three options dealing with amalgamation of existing municipalities and unorganized territories.

Chris Woodward, associate deputy minister of municipal affairs, said in an interview from Victoria Thursday that Municipal Affairs Minister Hugh Curtis has said he will support the referendum, providing all voters are completely familiar with the options before the vote.

Woodward said one option would be to amalgamate all valley municipalities and include Eagle Heights and Saltair, both of which are currently unorganized.

Another option would basically divide the Cowichan Valley in half, making one municipality in the Chemainus-Crofton-Saltair area and the other to include areas south of Chemainus.

The third option would be to leave the boundaries as they are.

An official request hasn't been made to the minister, Woodward said, adding there will probably be no difficulty in fixing the Oct. 1 date.

Duncan Ald. Martin Lukaitis, a member of the Cowichan Valley Restructure Committee which has been drawing up the amalgamation proposals for more than 18 months, said the committee now is putting together a report of findings by various subcommittees.

The subcommittees have been studying services, tax structures, and other needs provided by municipalities to their residents, he said.

Lukaitis said the committee will provide sample tax notices based on 1976 assessments to give people a general idea of what their taxes would be under each proposed option.

The sample tax notices will be distributed by mail for people to consider before eight public hearings are held throughout the valley, he said.

If amalgamation of all existing municipalities and the two unorganized territories received the support of the majority, Lukaitis said, the new municipality would probably be initially established under a partial ward system, similar to the scheme used when the city of Nanaimo amalgamated with surrounding areas.

Total population of the areas involved is about 20,000.

Gala weekend opens today

Parksville preens for Pageant Days

By MILDRED KURTZ
Colonist Correspondent

PARKSVILLE — All roads lead to Parksville for a gala weekend of fun for all ages, today through Sunday, the annual Parksville Pagent Days get underway.

Highlights will be a giant parade on Saturday, fireworks tonight, a fastball tournament, a fly-past from Qualicum Beach Air Festival, the ever popular inner tube race on Englishman River on Sunday and numerous other events combined with the 19th annual Miss Parksville beauty contest.

It is anticipated that the annual parade at 11 a.m. Saturday will be one of the biggest to date augmented by Shriners who will be taking part in the First Vancouver Island Shrine Day here.

Other Island centres are entering floats and marching units in conjunction with those from this district and the salute will be taken by Major Ole Johanson from the Canadian Armed Forces Base at Comox.

The fly-past will salute the parade as it gets underway on Jensen Avenue for the march to the Community Park.

Events will get underway today with the opening of the Chamber of Commerce Trade Fair at 11 a.m., an invitational fastball tournament with 12 teams competing from Island and mainland points, Legion bingo at 8 p.m. and a fireworks display at 10:15 p.m.

Kinsmen pancake breakfasts will start the day on Saturday and Sunday at 7 a.m. and varied entertainment will follow the parade Saturday at the Community Park.

Parksville Lions will have a concession tent, an exhibit of square dancing will take place at 12:30 p.m., parade prizes will be presented at 1 p.m., fastball at 1 p.m., children's races at 2 p.m., variety entertainment at 2:30 p.m., followed by preliminary judging of the Miss Parksville contestants at 3:30 p.m.

Parksville volunteer Fire department will give a demonstration of Jaws of Life to end the program.

There are 10 lovely young girls from the district competing for the title of Miss Parksville 1977-1978 and the winner will be crowned by retiring beauty queen Shirley Richard at 11 p.m. at the Miss Parksville dance in the Community Hall, which will climax the day. The contestants will be feted at a banquet at the Island Hall Hotel at 5:30. p.m.

Contestants and their sponsors are: Brenda Clark, Miss Rotary, Sandy Bovaird, Miss Chamber of Commerce, Laurie Desloges, Miss Park Plaza, Bonnie House, Miss Royal Bank, Sabine Papke, Tony Baker Chrysler, Diane Kellington, Silhouette Coiffures, Pearl Schaffner, Miss Lions, Linda Scott, Miss Credit Union, Trudy McAdam, Miss Legion and Sandy Homewood, Miss Kinsmen.

The winner will be eligible to enter the Miss PNE contest in August.

Shirley Richard, Miss Parksville 1976-1977, and Ruth McMahon have announced that they will compete in the ever-popular inner tube race on English River which will be the highlight of Sunday's events at 11:45 a.m.

—Tim Chisholm photo

Emergency, Nanaimo-style

Volunteer firemen from the six stations in the Nanaimo area have just completed an intensive course in Survival First Aid under instructor Iris Klein. The course, organized by the continuing education division of Malaspina College in Nanaimo, teaches the essentials required to sustain life in an emergency before professional medical assistance arrives on the scene. The patient in this case is North Wellington volunteer John Knezevich and he is being attended by fellow fireman Fred Van Girven.

Youth killed in collision

CAMPBELL RIVER — Ian Carrol, 16, of Campbell River, has died following a collision between a motorcycle and a truck in this Vancouver Island community. Carrol's motorcycle passenger, James MacMillan, 16, was in satisfactory condition in hospital.

Ban on publication ordered by judge

NANAIMO (CP) — Provincial Court Judge F. A. Melvin Thursday ordered a ban on publication of proceedings at a preliminary hearing into the April 19 death of 11-month-old Randy James Bell in Parksville, 25 miles north of here.

Laura Bell, 21, of Parksville, was charged with second-degree murder.

Malaspina continuing its success with Duncan education

The continuing education division of Malaspina College in Duncan has just completed what director Bob Thorburn describes as "the most successful and rewarding year we have ever had."

It was a year that saw an estimated 4,700 people participating in classes and other activities arranged by continuing education, Duncan, for residents of the southern portion of the Malaspina College region.

Outlining the varied program offered through the Duncan campus, Thorburn said that it included evening classes that enabled students to continue their post-secondary education on a part-time basis and, at the same time, continue in regular daytime employment.

"We helped people to improve their vocational skills through a variety of specialist courses, among them one on the latest electrical code, which was of special interest to contractors, and a number relating to business methods and efficiency that were popular with office workers."

Thorburn emphasized the benefits, in terms of personal growth, that the many participants derived from their involvement in courses that ranged from ladies keep-fit classes to painting and silk screening, from cooking to yoga.

The Duncan campus also served as a focal point when it came to staging seminars and discussion groups on issues of individual, group or community significance. A good example in this context was a series of nine lectures on Law for the Layman co-sponsored by the Duncan Bar Association. Almost 400 people attended the free lectures.

Thanks to continuing education, Duncan became only the second community in B.C. to give local people the opportunity to register for a free course on cardio-pulmonary resuscitation.

This was taught by Mrs. Joy Renton, a registered nurse living in Duncan, and there now are more than 100 people in the community who know exactly what to do to aid a heart attack victim before trained medical help arrives.

The Duncan office of the college gave continuing support to the Retirement Horizons program. This provides a variety of activities and instructional classes for retired people in the area.

There was also a valuable project, funded under a $17,000 Local Initiatives Program grant, that allowed the Duncan division to hire four full-time tutors to assist people with basic literacy problems.

"These tutors have been working on a one-to-one basis," said Thorburn, "and have 46 regular clients. Another 24 people have been coming to them on an occasional basis as circumstances permit and the tutors have also been prepared to make house visits to help people who, for one reason or another, could not come into the office." The funding ends on July 4 and the standard of instruction provided was described by Thorburn as "exceptionally high."

Canada Manpower made arrangements for the college to offer two full-time, eight-week basic job readiness courses in Duncan. Two similar courses are planned for the coming year.

The business community has again benefited from the college presence in Duncan and has become enthusiastically involved in the business administration program's local advisory committee.

This committee helped to plan business administration and supervisory management courses that were specifically tailored to local needs, covering such topics as interview techniques, an introduction to data processing, and how to organize and conduct a meeting. These business seminar type courses were all packaged over a four-evening period to ensure maximum participation by local business people.

The May graduation at Malaspina College in Nanaimo marked yet another milestone for the Duncan division — a group of students from Duncan graduated from the early childhood education and care program after completing their studies on a part-time basis over a three-year period.

—Colonist photo by Ian McKain

Paula Phillips watches shot during semi-final Thursday

Marine Drive clubmates set for B.C. women's golf final

By JIM TANG

Clubmates Marilyn Palmer, who won the first of her eight championships in 1965, and Paula Phillips, past the quarter-finals for the first time in three attempts in this tournament, meet today over 36 holes at Uplands eo decide the B.C. women's amateur golf championship.

Both members of Vancouver's Marine Drive club, they won twice Thursday as the championship field was whittled down to the finalists.

Miss Palmer, just about at peak form, eased past Billie Bartley of Vancouver 7 and 6 in the quarter-finals and then held off, by 3 and 1, scrappy Dorothy De Girolamo, the four-time winner from Gorge Vale she bested in last year's final.

Miss Phillips, a 20-year-old who won the provincial junior championship in 1975 and a member of the B.C. women's team for the second year in a row, was a 6 and 4 quarter-final winner over Jean Stewart of Vancouver and followed tsrough with a two-up conquest of Gail Moore, reigning Vancouver City champion and Canadian and B.C. champion in 1970.

Miss Palmer was only three over par for the 29 holes she played on Thursday. She started a bit sloppily, getting a birdie on the first hole but bogeying the second and taking a double bogey on the third in her match against Mrs. Bartley. But the defending champion, making the turn in 38 and parring the three second-half holes she needed to close out the match, was one under par on the next 12 holes.

There was no room for any letdown against Mrs. DeGirolamo. Although it seeemed she may have tired a bit from playing five rounds in four days, the Victoria City champion yielded stubbornly, as always, and managed a mid-round charge that would have succeeded against most opponents.

Both players started slowly, scoring fives on the first three holes. Miss Palmer took the lead when Mrs Degirolamo three-putted the fourth, and increased it two holes by sinking a long birdie putt on the par-five sixth holes.

It was then that the Victoria champion launched her drive. She played the next eight holes in one under par, and was still trailing by two holes when she stepped up to hit on the 15th tee. There were five pars, two birdies and a bogey in the surge, but only one birdie won and the bogey lost as Miss Palmer met the challenge.

Mrs. DeGirolamo had a three-putt bogey on the 15th to leave her opponent dormie, got the hole back when Miss Palmer three-putted 16, but lost to a par on the 17th.

It was a close thing for Mrs. DeGirolamo in the quarter-finals, where she couldn't get by Vancouver-youngster Lynne Cooke until she came through with a long birdie putt on an extra hole.

Best on the greens in the quarter-finals was Mrs. Moore, who did in Valerie White of Vancouver mainly because of a hot putter.

It was different in the semi-final, where Miss Phillips proved her mettle and swung the result her way with three tremendous chip shots.

The first came on the second hole, where both missed the green with Mrs. Moore trapped. She barely got the ball out while Miss Phillips chipped stiff for a conceded par.

The chip which really turned it came on the 12th. Miss Phillips made the turn two up, but she got trapped on the 10th and drove over on the 11th and the match was suddenly tied.

It was a testing time for the youngster, and she was up to it with a chip on the 12th which made a birdie only a tap-in.

Miss Phillips lost the 14th but went ahead again on the 15th and halved the next two holes to start the 18th knowing that the worst that could happen to her was a playoff. She avoided it by chipping within inches for a conceded birdie.

Play in the final is scheduled to start at 8 this morning with the second round at 1 p.m.

★ ★ ★

SEMI FINALS

Paula Phillips, Vancouver, defeated Gail Moore, Vancouver, 2 up.

Marilyn Palmer, Vancouver, defeated Dorothy DeGirolamo, Victoria, 3 and 1.

QUARTER-FINALS

Gail Moore, Vancouver defeated Valerie White, Vancouver, 4 and 3.

Paula Phillips, Vancouver defeated Jean Stewart, Vancouver, 6 and 4.

Dorothy DeGirolamo, Victoria, defeated Lynne Cooke, Vancouver, on the 19th.

Marilyn Palmer, Vancouver defeated Billie Bartley, Vancouver, 7 and 6.

Duch helps Bakers to overtime win

COQUITLAM — Mike Duch put Victoria McDonalds in jeopardy Thursday but then bailed them out with excellent goaltending.

The McDonalds netminder came through with big saves in overtime and when the team was shorthanded and the Bakers edged Coquitlam J-Hawks, 14-12, in a Western Canada Major Junior Lacrosse League game.

Victoria started sluggishly and was down 6-2 after one period but backed by the goaltending of Duch and defensive work of Doug Angrove and Lorry Gloeckner the McDonalds rallied to tie the game at 7-7 after two periods and the third period ended with the score 11-11.

Steve Hepburn, who looked sharp in playing his first game for McDonalds this season, scored at 6:03 of overtime to make it 12-11, and Rhys Wickes and Jim Boyd made it 14-11 before Mike Reelie, how had six assists, scored with 41 seconds remaining for the J-Hawks.

Rick Bains started the game in goal for Victoria but had his problems and Duch came in around the six-minute mark of the opening period with Coquitlam leading 4-1.

But Duch got McDonalds in trouble in the second period when he was handed 17 minutes in penalties, including a 10-minute misconduct, for attacking a Coquitlam player who entered his crease. Angrove also took a penalty and McDonalds were shorthanded for nine minutes.

But the Coquitlam powerplay couldn't beat Duch and Angrove and Gloeckner scored shorthanded goals.

Duch made 37 saves and Bains stopped four shots while Brian Celli made 39 saves for Coquitlam. Victoria took 28 minutes in penalties to Coquitlam's 27.

Kevin Kennedy, Angrove, Hepburn and Shane Sanderson scored twice each for Victoria while Terry Jay, Wickes, Boyd, Scott Browning, Gloeckner and Steve Buckley socred once each. Jim Aylward scored three goals for Coquitlam.

	P	W	L	F	A	Pts.
Burnaby	18	18	0	361	207	36
New West.	18	13	5	279	198	26
VICTORIA	19	9	10	280	292	18
Richmond	18	3	15	197	291	6
Coquitlam	19	3	16	196	325	6

Next game: Tonight — Burnaby at New Westminster.

Tanana trampled by Twins but Reuschel tames Cards

Minnesota Twins showed little respect Thursday night for California's Frank Tanana, the American League's winningest pitcher.

St. Louis Cardinals, on the other hand, gained added respect for Chicago's Rick Reuschel, the National League's top winner.

The Twins battered 12-game winner Tanana for five runs and eight hits in less than four innings en route to an 8-6 victory over the Angels that moved Minnesota within two and a half games of the first-place Chicago White Sox in the AL West. It was only the fourth time in 20 starts this season that Tanana failed to go thedistance and his earliest departure of the year. The loss was his sixth.

Butch Wynegar paced the Twins with three runs batted in, while Luis Gomez singled in two runs, doubled twice and made a sparkling defensive play at second base.

Reuschel, meanwhile, scattered nine hits in blanking the Cardinals, 2-0 for his 12th victory. The Cubs' right-hander, who has lost only twice, has won his last six decisions and is unbeaten since May 19.

He struck out four, walked three, lowered his earned run average to 2.08 and extended his scoreless inning streak to 16 2-3.

An error let in Chicago's first run in the opening inning, then Larry Biittner homered in the sixth.

In other American League games, New York's Catfish Hunter pitched his best game of the season, firing a four-hitter as the Yankees pounded Cleveland 8-2 for their 13th consecutive victory over the Indians in two seasons.

Boston Red Sox moved into a virtual second-place tie with idle Baltimore in the AL East, one game behind New York, with a 5-2 triumph over Toronto Blue Jays as Carlton Fisk knocked in three runs with a homer and a sacrifice fly.

Toby Harrah smashed two home runs, driving in four runs, powering Texas Rangers to an 8-3 victory over Oakland A's.

In the National League, the rampaging Philadelphia Phillies, led by streaking Mike Schmidt, won their eighth consecutive game, beating New York 6-4 for the Mets eighth loss in a row. Schmidt, the major league leader in home runs, blasted his 25th, a three-run shot. Schmidt has reached base 22 of his last 26 at-bats.

San Francisco Giants ended a losing streak at eight games, downing San Diego Padres 5-1 behind the combined five-hit pitching of Bob Knepper and Randy Moffitt.

★ ★ ★

NATIONAL LEAGUE

Eastern Division				
Chicago	50	29	.633	—
Philadelphia	47	32	.595	3
St. Louis	44	38	.537	7½
Pittsburgh	42	38	.525	8½
Montreal	37	43	.463	13½
New York	31	50	.383	20
Western Division				
Los Angeles	55	27	.671	—
Cincinnati	44	35	.557	9½
Houston	37	46	.446	18½
San Francisco	35	48	.422	20½
San Diego	35	50	.412	21½
Atlanta	30	51	.370	24½

Houston 013 000 000—4 13 0
Los Angeles 500 200 00x—7 9 0
Forsch 4-7, Lemongello (1), Pentz (6) and Ferguson; Rau 9-1, Hough (8) and Yeager. Home Runs: Houston — Cruz (8th), Watson (11th); Los Angeles — Baker (16th), Yeager (9th).

St. Louis 000 000 000—0 9 0
Chicago 100 001 00x—2 9 1
Dierker 2-5, Eastwick (7) and Simmons; R. Reuschel 12-2 and Swisher. Home run: Chicago — Biittner (6th).

San Diego 000 010 000—1 5 1
San Francisco 101 100 02x—5 7 0
Owchinko 2-4, Sawyer (8) and Tenace; Knepper 2-3, Moffitt (9) and Hill.

New York 000 400 000—4 10 1
Philadelphia 003 210 00x—6 10 0
Espinosa 4-7, Baldwin (4), Siebert (4), Lockwood (5), Apodaca (8) and Stearns; Lerch, Brusstar 3-1 (5), Reed (4) and Boone. Home run: Philadelphia — Schmidt (25th).

AMERICAN LEAGUE

Eastern Division				
New York	47	35	.573	—
Boston	44	34	.564	1
Baltimore	45	36	.561	1
Cleveland	37	40	.481	7
Milwaukee	39	42	.475	8
Detroit	36	44	.450	10
Toronto	30	50	.375	16
Western Division				
Chicago	47	32	.595	—
Minnesota	46	36	.561	2½
Kansas City	43	36	.544	4
California	39	39	.500	7½
Texas	39	41	.488	8½
Oakland	34	46	.425	13½
Seattle	35	50	.412	15

California 001 110 021 — 6 10 1
Minnesota 002 300 21x — 8 13 1
Tanana 12-6, Miller (4), LaRoche (7) and Humphrey, Eichebarren (8); Schueler 4-4, Johnson (6) and Wynegar. Home Runs: California — Guerrero (1st), Bonds (16th).

Oakland 100 002 000 — 3 5 1
Texas 003 003 11x — 8 13 0
Norris 2-6, Lacey (6), Bair (6) and Hosley; Barker, Moret 1-0 (6) and Sundberg. Home Runs: Texas — Harrah (12th, 13th).

Toronto 000 002 000 — 2 10 1
Boston 101 010 20x — 5 11 1
Jefferson 5-8 and Ashby; Stanley 5-3, Campbell (7) and Fisk. Home Runs: Toronto — Rader (5th); Boston — Rice (20th), Fisk (16th).

Cleveland 001 000 010 — 2 4 1
New York 011 040 02x — 8 11 0
Waits 5-2, Dobson (5), Hood (6), Buskey (8) and Fosse; Hunter 5-3 and Munson. Home Runs: Cleveland — Fosse (4th); New York — Piniella (5th).

Barons sign top choices

CLEVELAND (AP) — Cleveland Barons have signed their top two choices, both right wingers, from the recent amateur draft, the National Hockey League team announced Thursday.

Mike Crombeen of Sarnia, Ont., the No. 1 pick, and Daniel Chicoine of Sherbrooke, Que., the second choice, signed multi-year contracts. Terms of the deals were not announced.

Island rinks in contention

NELSON (CP) — Two rinks from the host club remain in the women's semi-final "A" round in the annual Nelson mid-summer bonspiel.

In men's 'A' play, 16 rinks started Thursday, and after two rounds, four were left to enter semi-final play today.

Cathy Agnew of Nelson defeated Iris Soord of Red Deer, 9-1; Olga Stewart of Nelson took Ruby Niemeyer of Victoria 7-3; Amy Sawby of Calgary beat Marie Prokop of Castlegar, 10-6; and Irene Hayman of Victoria doubled Mel Cleland of Brooks, Alta., 8-4.

In the men's division, Arne Strom of Regina, Norman Doll of Porb Alberni, Ed Hofer of Red Deer, and Earl Garrett of Regina remain in contention.

Finals are on Saturday.

Trophy play at Colwood

Royal Colwood is hosting the next round of the Harris-Erickson golf competition for women with handicaps of 15-and-under.

Play starts at 9 a.m. Monday with the following draw:

9:00 a.m.—M. Browett; H. Johnston; E. Wondra.
9:08—H. Heiler; B. Breffit; J. Turner.
9:16—M. McNamara; I. Horne; M. Ubukasa.
9:24—E. Saunders; M. Green; M. Hibberson; E. Thompson.
9:30—M. McLean; C. Johnson; B. Forgie; T. Todd.
9:38—S. Phillips; J. Moore; V. Northrup.
9:44—J. Smith; J. Lawson; M. Robertson; E. McCormick.
9:52—M. Todd; J. Lovitt; J. Wood-

Adanacs down Salmonbellies

	P	W	L	T	F	A	Pts.
Vancouver	17	13	3	1	226	200	27
VICTORIA	16	11	5	0	208	181	22
New West.	17	8	9	0	212	207	16
Coquitlam	18	8	10	0	217	218	16
Nanaimo	18	2	15	1	214	271	5

Next games: Saturday — Vancouver at Coquitlam, Victoria at Nanaimo.

NEW WESTMINSTER (CP) — Coquitlam Adanacs moved into a third-place tie with New Westminster Salmonbellies by beating New Westminster 11-9 in a Western Lacrosse Association game Thursday night before 930 fans.

The teams were tied 2-2 at the end of the first period but Coquitlam took advantage of breakaways to pull ahead 8-7 after two periods.

The game featured a mild brawl after regulation play ended when Kevin Parsons of the Adanacs was involved with New Westminster coach Steve d'Easum. Three Coquitlam players and two New Westminster players received match penalties for the fracas.

Jim Aitchison, Dave Durante, John Allen and Harry Powless scored two goals each to lead the Adanacs. Moe Jodoin, Rhys Parsons and Nick Delmonico added the others.

Wayne Goss scored three goals for New Westminster while Al Lewthwaite scored twice. Bob Tasker, Al Benson, Ed Goss and Dave Wilfong scored the others.

Budzinski tosses no-hitter

Terry Budzinski hurled a no-hitter to lead Hampton to the Victoria Little League baseball championship Thursday night in a game at Esquimalt Lions Park.

The winning pitcher struck out 12 batters as Hampton posted a 6-1 victory over Lakehill who scored their only run, in the third inning, on a walk and two errors.

Hampton reached the final by defeating Gordon Head 17-11 in the semi-finals and Beacon Hill 11-7 in the opener while Lakehill advanced by edging National 15-14 in the semis and Triangle 11-8.

Argos bury Riders

TORONTO (CP) — Toronto Argonauts, behind an outstanding first-half performance by quarterback Chuck Ealey, won their first exhibition game of the season with a 28-9 decision over Ottawa Rough Riders in Eastern Football Conference action Thursday night.

Toronto, which had scored only one touchdown in the first three season games, looked impressive on both offence and defence as they handed the sluggish Rough Riders their second pre-season loss, before 39,804 fans at Exhibition Stadium.

Ottawa and Toronto finished the pre-season with 1-2-1 records.

Ealey hit on nine of 10 passes in the opening half, good for 143 yards and one touchdown.

The big defensive play of the game occured in the third quarter with Ottawa first and goal on the Toronto three-yard line. With the score 21-9 in Toronto's favor, the Argo defence stiffened and recovered running back Mike Murphy's third-down fumble in the end zone.

Toronto salted the game away late in the fourth quarter on a 12-yard screen pass from Matthew Reed to running back Richard Holmes.

Neither Ottawa quarterback, Tom Clements or Conredge Holloway, were sharp.

The Argos were playing without suspended running back John Harvey and injured defensive linemen Jim Corrigall and Granny Liggins. Except for two miscues by centre Wally Highsmith, Toronto would have enjoyed a 21-0 halftime lead.

On the first punt of the game, Highsmith, at midfield, snapped the ball over Zeonn Andrusyshyn's head and by the time the Toronto kicker got to it, he was smothered on the Toronto 12-yard line.

On the next play, Clements dropped back and, finding his receivers covered, waltzed unmolested for the first major of the game at 6:35 Highsmith, on the last play of the first quarter, snapped the ball over Andrusyshyn's head, this time into the end zone. Andrusyshyn made a good play by fielding the ball but gave up a two-point safety.

Calvin Kirk scored the Argus third touchdown of the opening half at 14:28 when he went up and over defender Peter Stenerson for a 25-yard touchdown from Ealey.

Neil Lumsden accounted for the other Toronto points with touchdown runs of one and 12 yards, Andrusyshyn converting both.

The Original Knight
SOLUNAR TABLES
When To Fish Or Hunt

According to the Solunar Tables calculated for this area, the best times for hunting and fishing for the next 48 hours will be as follows (Times shown are Pacific Daylight times):

Minor A.M.	Major A.M.	Minor P.M.	Major P.M.
TODAY			
11:55	6:10	—	6:35
TOMORROW			
12:20	6:50	12:40	7:15

Major periods, lasting 1½ to 2 hours are shown in bold. Minor periods, shorter duration, light type.

FINAL EXHIBITION

Eastern Conference						
Montreal	4	2	2	0	80	67	4
Hamilton	4	2	2	0	84	91	4
Toronto	4	1	2	1	53	57	3
Ottawa	4	1	2	1	76	82	3
Western Conference							
Winnipeg	4	4	0	0	113	64	8
Edmonton	4	3	1	0	92	79	6
Calgary	4	2	2	0	108	75	4
B.C.	4	2	2	0	61	87	4
Saskatchewan	4	0	4	0	66	101	0

Sport today

GOLF

8 a.m. and 12:30 p.m. — Final rounds of B.C. women's championship, Uplands Golf Club.

BASEBALL

12 noon, 3 and 6 p.m. — Continuation of Carnarvon Pony League rookie tournament, Carnarvon Park.

SOFTBALL

6:30 p.m. — Heywood Men's League: Castle Properties vs. Hygrade Radio, Heywood Avenue Park.

6:30 p.m. — Sidney Men's League: Sidney Hotel vs KOA Kampgrounds, Sanscha Park.

6:45 p.m. — Stuffy McGinnis Men's League: Molsons vs. Seaboard Construction, Central Park.

INTERNATIONAL FASTBALL
Santa Rosa Barons
vs
Victoria Bate
SATURDAY DOUBLEHEADER 7:00 P.M.
SUNDAY DOUBLEHEADER 1:00 P.M.
Royal Athletic Park
General Admission $2.50
O.A.P. $1.50
Children 75¢
7-8

Harris

Harris loses out to Harrison

VANCOUVER (CP) — Head coach Vic Rapp of British Columbia Lions continued to clean house Thursday when he released former all-star running back Lou Harris, the leading rusher in the Canadian Football League three years ago.

Harris lost the fullback position to 240-pound Jim Harrison, a former National Football League player with Chicago Bears and San Diego Chargers.

The 215-pound Harris, up 10 pounds from last season, was on the injured list in each of the last two seasons with the Lions, who have missed the Western Football Conference playoffs two years in a row.

Harris, 27, joined the Lions in 1973 frm Denver Broncos of the NFL after a college career at the University of Southern California.

He led the CFL in rushing in 1974 with 1239 yards and was selected to the CFL and WFC all-star teams. Harris was a WFC all-star in 1975 when he rushed for 958 yards.

Rapp said in training camp last month he would prefer to have a big blocking back in his lineup for halfback Mike Strickland and Harrison saw more game time than Harris in four exhibition games.

Harris' departure reduced the Lions' roster to 36 players. Earlier Thursday B.C. released two imports — rookie defensive back Ken Hinton of San Diego State and defensive tackle Neal Skarin, a veteran from Arizona State.

Running-back Leroy Moss, an import, was cut Wednesday.

Import guard Tufuuli Uperesa and import defensive end Don Ratliff were put on the injured reserve list. Uperesa has a knee injury and Ratliff a dislocated elbow.

The Lions open their WFC regular-season schedule here Tuesday against Calgary Stampeders.

RON EATON
LOOK!! WHO'S COMING TO WESTERN SPEEDWAY TO RACE
SUPER STOCK INTERNATIONAL DRIVERS' CHALLENGE
TUES., JULY 12 and THURS., JULY 14
WESTERN SPEEDWAY
7-8

Hayes sets course mark to close in on leaders

TURNBERRY, Scotland (AP) — Mark Hayes had a record, Roger Maltbie had the lead and Jack Nicklaus had headshaking putting miseries Thursday in the second round of the British Open golf championship.

"Starting on the 10th hole, I had a chance to really take control of the golf tournament," Nicklaus said after his 70 left him one stroke behind Maltbie's 137 total.

"And I let it get away," Nicklaus said. "I kept talking to my caddy, telling Angie, 'We've got to make birdie, got to get it rolling.'

"I kept hitting the ball at the hole and I kept missing the putts. I couldn't keep my dumb head still or I'd make some other little mistake and the putts kept missing.

"I could have been six shots in front, No, I should have been three or four in front.

"But the nice thing about it is that at this stage, you're still in the hunt, right up there, and there's the chance to take control tomorrow."

Hayes, the Oklahoma quiet man who won the Tournament Players Championship earlier this year, made the most of the ideal playing conditions and his new, cross-handed putting style for a 63, by two strokes the best score this tournament has ever permitted.

Maltbie, meanwhile, romped to a 66 and sole control of the head at 137, three under par on Turnberry's Ailsa course, 6875 imposing yards that were stripped of their terror by the absence of the prevailing gales off the Irish Sea and the unusually warm sunshine.

U.S. Open champion Hubert Green had a hole-in-one and a string of five consecutive birdies and admitted he was thinking of 60 before cooling off to a 66 that left him in a four-way tie with three other Americans who really felt they should have done better.

Sharing second with Green, one shot out of the lead at 138, were Jack Nicklaus, Lee Trevino and Masters champion Tom Watson, who own a total of five British Open crowns among them. Nicklaus and Trevino each bogeyed the 18th hole — which would put them on top — after birdies on the 17th.

Each matched par 70. None was completely enchanted with it.

Trevino, who has never been the same since struck by lightning on a golf course two years ago and is still fighting his way back from surgery that threatened his career, missed two putts of less than four feet in length on two of the last three holes.

One would have given him a tie for the lead. Two would have made him the leader alone.

He required only 23 strokes on the greens with the cross-handed technique he was reluctant to take up "because you're afraid everybody is going to laugh at you."

His effort wiped out the record 65 set by Henry Cotton in 1934 and equalled several times, including by Angel Gallardo of Spain, who was the first man off the tee in this round.

And it lifted him to a 139 total for two rounds, only two shots back. He was tied with 45-year-old British pro Peter Butler, who had a 68.

John Schroeder, the first-round leader, blew to a 74 with most of the trouble located in a bogey, double bogey, bogey string that started on the eighth hole.

The cutoff for the final two rounds was 150 or better.

take agate

Roger Maltbie	71-66—137
Hubert Green	72-66—138
Jack Nicklaus	68-70—138
Tom Watson	68-70—138
Lee Trevino	68-70—138
Peter Butler	71-68—139
Mark Hayes	76-63—139
Hsu Chi-San	70 70—140
Howard Clark	72-68—140
John Schroeder	66-71—140
Severiano Ballesteros	69-71—140
Ben Crenshaw	71-69—140
George Burns	70-70—140
Gaylord Burrows	69-72—141
Hale Irwin	70-71—141
Martin Foster	67-74—141
Bob Shearer	72-69—141
Tony Jacklin	72-70—142
Peter Dawson	74-68—142
Graham Marsh	73-69—142
Angel Gallardo	78-65—143
Johnny Miller	69-74—143
Ray Floy	70-73—143
John Fourie	74-69—143
John Mogan	72-71—143
Vincent Tshabaaa	71-73—144
Tommy Horton	70-74—144
Jerry Pate	74-70—144
S. Locatelli	72-72—144
Guy Hunt	73-71—144
Rik Massengae	73-71—144
Rik Massenglae	73-71—144
Tom Weiskopf	74-71—145
Maurice Bembridge	76-69—145
Eammon Darcy	74-71—145
Bob Charles	73-72—145
David Vaughan	71-74—145
Norio Suzuki	74-71—145
Gary Player	71-74—145
Hsieh Min-Nam	72-73—145
Baldo Dassu	72-74—146
Peter Thomson	74-72—146
Ian Stanley	70-76—146
John Farmer	72-74—146
Arnold Palmer	73-73—145

Rutledge takes run at tourney leader

WEST VANCOUVER — Victoria junior champion Jim Rutledge made a charge Thursday but Rob Sherstobitoff continued his steady play and holds an eight-stroke lead in the B.C. junior golf championship.

Rutledge fired a two-under-par 70, the lowest score of the tournament, for a 54-hole total of 222 but Sherstobitoff of Castlegar scored 72 for a 214 total.

Dale Proctor of Vancouver scored a 76 for 221 and second place while 15-year-old Brian O'Keefe of Vernon, who was second by two strokes Wednesday, blew to an 83 for 227.

The Capilano golf course played tough for most of the other players in the top ten but Sherstobitoff, who had 71 the first two rounds, was three-under-par after nine holes and was five-under-par at one point on the back nine.

Stu Winchester of Comox, who blew to a 79 Wednesday, stayed in the running with a 73 Thursday for a 224 total.

Rick Gibson of Cedar Hill is tied for second in the juvenile (16-and-under) division, one-stroke behind O'Keefe. Gibson, the Victoria juvenile champion, carded 78 while Lanny Sawchuck of Uplands came through with a 73 and is third at 230.

The field was cut to the top 50 and ties for today's final round and only 12 Islanders made the cut of 240. Art MacLeod of Uplands, who shot an opening round 88, came in with a 74 to just make it at 240. MacLeod, who has been using a one-iron off the tee instead of a driver since the first round had to par the back nine to make Wednesday's cut to the top 100 and ties.

The top 20 finishers today will be invited to the B.C. Invitational Tournament July 16-17 at Shaugnessy. The four low-scorers in the six rounds of the B.C. junior and the invitational will comprise the B.C. team for inter-provincial competition.

Vancouver Marine Drive captured the B.C. team championship. Andy Girling shot a 74 to lead Marine Drive to an eight-stroke victory over Vancouver Golf Club in the 18-hole playoff.

TOP TEN

Rob Sherstobitoff, Ca.	71 71-72—214
Dale Proctor, Van.	73-73-76—221
Jim Rutledge, Vic.	77-75-70—222
Stu Winchester, Com.	73-79-73—224
Brian O'Keefe, Vern.	73-71-83—227
Bill King, Van.	74-73-80—227
Rick Gibson, Vic.	77-73-78—228
Scott Holroyd, Vic.	72 79-79—230
Bruce Lewis, Com.	76-75-79—230
Lanny Sawchuck, Vic.	76-81-73—230

OTHER ISLAND SCORES

Bruce Harper, Nan.	80-78-75—233
Brian DeGirolamo, GV	75-80-81—236
Randy Gallop, Nan.	78-80-80—238
Art MacLeod, U.	88-80-74—240
Mark Spees, Nan.	78 79-83—240
Jeff Wylie, Nan.	78-78-84—240
Ian Harper, Nan.	80-77-85—242
Russ Reynolds, U.	82-83-77—242
Glen Martin, Com.	83-78-83—244
Chris Dowds, CH.	85-80-81—246
Don Singlehurst, Col.	79-80-87—246
Jon Mahovlic, Col.	83 83-82—248
Bruce Ogg, Cow.	82-86-81—249
Bill Germain, GV.	82-85-82—249
Bill Coupar, CH.	79-80-91—250
Brian Rands, U.	75-85-90—250
Peter Venning, V.	86-76-88—250
Mike MacKay, Nan.	87-77-88—252
Murray Bamford, Nan.	83 83-87—253
Brian Curley Com.	88-80-86—254
Rick Stefanson, Com	86-82-86—254
Jamie Harper, Nan.	83-85-93—261

Gordon Head wins

and Saanich Evening Optimists made up for a lack of scoring Wednesday with one big inning in the championship game of the Greater Victoria 13-year-old Babe Ruth baseball tournament.

Alec Chorley hit a three-run double in the 14th inning and Cosmopolitans, who battled back through the losers' bracket of the double-knockout event, scored a 9-7 triumph at Lambrick Park.

The teams had battled to a 4-4 tie before darkness halted play after 13 innings Wednesday. But when play resumed Thursday Gordon Head scored five runs in its first at bats and Saanich managed three runs in its half of the inning.

Burien wins first game

Defending-champion Burien opened with an impressive victory in the Carnarvon Pony League rookie baseball tournament Thursday.

The Washington team whipped Triangle Babe Ruth, 16-1, and earned a berth in the winners' bracket final in the five-team, double-knockout tournament for 13-year-olds being played at Carnarvon Park.

In the other opening round game, Capilano Babe Ruth of Vancouver downed Carnarvon, 10-6.

Today Capilano plays Saanich Babe Ruth at noon and the winner meets Burien at 6 p.m. Carnarvon and Triangle play at 3 p.m.

Juniors play off

Juan de Fuca Builders of the Stuffy McGinnis Men's Softball League and Esquimalt Ocean Express of the Heywood Men's League will meet in a best-of-three playoff for the zone 1 Junior championship this weekend at Central Park with the winner advancing to the B.C. championship in Abbotsford, July 16-17.

Play gets underway at 1 p.m. Saturday and continues at 3 p.m. with the third game at 6:45, Sunday, if necessary.

MORTGAGE FUNDS
WE HAVE THEM
BANK OF MONTREAL

SUBARU
see it at
MAYFAIR SHOPPING CENTRE
Wednesday, July 6 thru saturday, July 9
Brian Holley MOTORS LTD.
7-6

D.G.'s auto & cycle
GET READY SALE
SPARK PLUGS NAME BRAND .84 ea.
RESISTOR TYPE 1.14
FRAM OIL FILTER 1.79
FORD-GM-CHRYSLER SPIN ON FOR MOST POPULAR CARS
RANGER BASKET RACK 15.99
HURST SHIFTER SAVE 15% Also Supershifter Ram 4 and Mastershift
EXCALIBUR By TURTLE WAX 3.99 PASTE OR LIQUID
TRANSMISSION COOLER 12,000 lb. capacity 24.88
WHEEL-LOCKS 9.99 PUZZLE TYPE LIFETIME GUARANTEE
HEDDERS HEDMAN 79.99 SET For most cars, vans, pickups. Complete with all bolts, gaskets and street hookups.
master charge CHARGEX
7-6
3 LOCATIONS TO SERVE YOU BETTER
VANCOUVER — 3511 Main St. — 873-5381
SURREY 10541 King George Hwy. 585-2541
VICTORIA 3244 Douglas St. 382-8197

Firestone®
COMPARE Firestone® VALUES
DELUXE CHAMPION POLYESTER
INSTALLED AT NO EXTRA CHARGE
$24.95
A-B78/13, C-D78/14 BLACKWALL
Wide rib tread offers good control, handling and traction plus full road contact to extend tire life.

SIZE	PRICE
A78/13 B78/13 C78/14 D78/14	$24.95
E78/14 F78/14	$26.95
G78/14 G78/15	$28.95
H78/14 H78/15	$30.95

Whitewalls $3.00 more

DELUXE CHAMPION RADIAL GLASS BELTED
Constructed of strong Flexible Fiberglass belts. 5 rib tread provides great cornering, long tire life, road hugging security and a smooth ride.
INSTALLED AT NO EXTRA CHARGE
$39.95 WHITEWALL
BR78/13

SIZE	PRICE
BR78/13	$39.95
DR78/14	44.95
ER78/14	47.95
FR78/14	49.95
GR78/14	54.95
GR78/15	54.95
HR78/14	57.95
HR78/15	57.95

WHITEWALLS

DELUXE CHAMPION SUP-R-BELT
Designed for good wet pavement traction and a quiet ride. The double-belted construction reduces tire squirming to prolong tire life.
INSTALLED AT NO EXTRA CHARGE
$41.95 WHITEWALL
G78/14, G78/15 WHITEWALL

SIZE	PRICE
A78/13 B-C78/14	$33.95
E-F78/14 F78/15	37.95
G78/14 G78/15	41.95
H78/14 H78/15	44.95
J78/15 L78/15	51.95

Blackwalls $3.00 less

All tires backed by Firestone's prorated warranty

Firestone's VALUES CARRY OVER TO
THE SERVICE BAY
Firestone® FRONT WHEEL ALIGNMENT
$10.00 MOST CARS
No extra charge for air conditioning or torsion bar adjustment. Correct caster-camber, set toe-in and toe-out, adjust steering box and centre steering wheel.

DRUM/DISC BRAKE SERVICE
$58.95 MOST CARS
• Install: new front disc pads; new rear linings
• Repack: front outer wheel bearings
• Inspect: drums and rotors; front calipers; rear wheel cylinders; master cylinder; front grease seals; brake hardware; brake hoses
20,000 MILE Firestone PRORATED WARRANTY

FOR ALL YOUR HAPPY HOLIDAY TIRE AND SERVICE NEEDS SEE Firestone FIRST

Firestone® Stores
USE OUR Firestone® CREDIT PLAN OR . . .
CHARGEX master charge
7-7
2882 DOUGLAS ST.
AT GARBALLY AT BURNSIDE
385-1404
ALSO IN NANAIMO AND COURTENAY
®"Reg'd T.M. — Firestone Canada Ltd. — Reg'd User."

'Missing mass' clue gas between galaxies

CAMBRIDGE, Mass. (UPI) — Data from satellite observations has led to discovery of what appear to be "superclusters" of galaxies bound together by a very hot and thin gas with a mass many times that of the galaxies themselves, according to the Smithsonian Astrophysical Observatory.

"If this gas exists in the quantities suggested by the observations, it could represent a significant percentage of the so-called 'missing mass' needed to 'close' the universe," a Smithsonian newsletter said.

The data is from the X-ray astronomy UHURU satellite, also known as Explorer 42, launched into a nearly circular orbit over the equator Dec. 12, 1970.

Advocates of the "closed universe" theory suggest the universe is expanding, but expansion will eventually end due to gravitational collapse and its matter will fall back on itself, possibly before exploding outward again.

"The amount of material observed by traditional optical and radio techniques has been insufficient to provide the gravitational attraction needed to 'close' the universe," the observatory explained. "The new observations . . . suggest the 'missing mass' may exist as vast amounts of extremely hot gas between the galaxies."

Compiling a catalog of observations made by the satellite, a team of astronomers led by Dr. Riccardo Giacconi at the Harvard-Smithsonian Centre for Astrophysics detected a number of sources of X-ray emission associated with several clusters of galaxies grouped together.

An analysis of the data by the team "suggests that the X-ray emission is most likely produced by a hot gas pervading the superclusters, because the observed X-ray luminosity is unlikely to come from any single object in the group, or even the sum of all the clusters," the observatory reported. "The gas, primarily hydrogen and helium, is described as "essentially primordial material, representing the remains of the initial explosion that created the universe."

Vase brings $195,000

LONDON (UPI) — A Hong Kong dealer has paid $195,000 at a Sotheby's auction of Chinese ceramics for a rare Ming vase which the seller didn't think was valuable.

The blue-and-white porcelain vase was brought into Sotheby's in April by an anonymous London woman who had inherited it from her father.

"She brought it with her as an excuse to come and visit Sotheby's," a spokesman said. "She had no idea the vase was valuable."

The 10-inch-tall vase turned out to be a very fine and rare early Ming Moon flask of the Yung Lo period (1403-1424). It has a flattened, almost circular body, boldly painted on each side with a flowering Lychee branch.

It is one of only three known Moon flasks of that pattern. Another is in the British museum.

THE ALICE COOPER SHOW WELCOME TO MY NIGHTMARE
TOWNE 383-5022 DOUGLAS AT HUMBOLDT
MATURE ADMISSION $3.50
PLUS ZACHARIAH
FIRST ELECTRIC WESTERN
FRIDAY & SATURDAY AT 11:45 P.M. ONLY

Roller Skate for Fun!
Friday 8 p.m.
MEMORIAL ARENA
SEE YOU ALL THERE, WHERE THE ACTION IS!

enjoy dinner dancing at HY'S HILLSIDE INN
Enjoy the relaxing atmosphere of our beautifully decorated dining lounge.
Listen to the "CONTINENTAL MUSIC" of LEO & JENNY
Open Mon. to Sat. 11:00 a.m. to 1:00 a.m.
Hillside SHOPPING CENTRE
RESERVATIONS: 595-2552
American Express 4-28

after "Emmanuelle"...
PLUS DESIRE
a film by JEAN FRANCOIS DAVY
with ALBANE NAVIZET & GILLES MILLINAIRE
TOKYO EMMANUELLE in COLOR
EXOTIC PLEASURES THAT COME TO THE ULTIMATE CLIMAX!
Warning for both movies: completely concerned with sex. (B.C. Director)
starring KUMI TAGUCHI KATSUNORI HIROSE · a film by AKIRA KATO · in color
ONE COMPLETE SHOW AT 7:30
fox cinema quadra at hillside 382-3370

FUN LAUGHS MUSIC FUN
25th EDITION JERRY GOSLEY'S SUMMER SMILE SHOW
NOW PLAYING 8:00 P.M.
$6.50, $5.50, $4.50
SENIOR CITIZEN, STUDENT DISCOUNT
McPHERSON PLAYHOUSE

Four men... outlaws thrown together by fate... share a fantastic adventure and risk the only thing they have left to lose.
A WILLIAM FRIEDKIN FILM
MATURE SORCERER
SORCERER Starring ROY SCHEIDER
BRUNO CREMER · FRANCISCO RABAL · AMIDOU · RAMON BIERI
CAPITOL 805 Yates 384 6811
FRIDAY — 6:55 & 9:05
SATURDAY — 12:55, 2:45, 4:45, 6:55, 9:05
SUNDAY — 6:55 & 9:05

MOVED TO THE ROYAL! 3RD & FINAL WEEK!
BLACK SUNDAY
STARRING: ROBERT SHAW • BRUCE DERN • MARTHE KELLER
ROYAL 805 Broughton 383 9711
FRIDAY — 6:40 & 9:05
SATURDAY & SUNDAY — 2:10, 4:30, 6:40, 9:05
MATURE—Warning: violence and coarse language. —R. W. McDonald, B.C. Director

James Caan Elliott Gould Ryan O'Neal
Michael Caine Gene Hackman Robert Redford
Joseph E. Levine presents
A BRIDGE TOO FAR
CORONET 836 Yates 383 6414
FRIDAY—8:00 ONLY
SATURDAY & SUNDAY— 2:00, 5:15, 8:30
MATURE—Warning: frequent gory battle scenes. —R. W. McDonald, B.C. Director

HARPO'S DISCO
Mon.-Tues.
LADIES' NIGHT
9 P.M.- 2 A.M
6 NIGHTS A WEEK
15 BASTION SQ. 7-2

ESQUIMALT SPORTS CENTRE
ROLLER SKATING
7:30 to 10:00 p.m.
Every WED., FRI., SAT. and SUN.
ROCK DANCE EVERY THURSDAY 8:30-11:30 p.m.
7-6

TONITE 8 P.M.
PUTTIN' ON THE RITZ
A sparkling musical revue based on the music & lyrics of Irving Berlin.
at THE BELFRY
Victoria's intimate professional theatre
1291 Gladstone
JULY 7-31, 8 P.M.
Saturday 7 & 10 p.m.
No Show Monday
Tickets: $4.50 & $5 at McPherson Box Office & Hillside Ticket Centre
Reservations 385-6815
RETURNS BY POPULAR DEMAND!

FOR A MOST ENJOYABLE LUNCH OR DINNER
LUNCH Pablo's DINNER
Pablo's Dining Lounge
INTERNATIONAL CUISINE
225 QUEBEC ST. (at Pandray)
RESERVATIONS RECOMMENDED
PHONE 388-4255 6-30

MOVED TO OAK BAY FOR THIRD SMASH WEEK!
IT'S FOUR YEARS LATER...WHAT DOES SHE REMEMBER?
JOHN BOORMAN'S FILM OF
EXORCIST II THE HERETIC
A RICHARD LEDERER PRODUCTION
LINDA BLAIR • RICHARD BURTON
LOUISE FLETCHER
MAX VON SYDOW
"EXORCIST II: THE HERETIC"
Warning: many frightening scenes. —R. W. McDonald, B.C. Director
OAK BAY 2184 Oak Bay Ave. 598-2213
NIGHTLY AT — 7:00 & 9:05
MATINEE SATURDAY ONLY AT 2:00 P.M.

FAMOUS PLAYERS THEATRES

STARTS TONITE! Fun-Truckin'!
NEW ADMISSION PRICE! ADULTS $3.00
CROWN INTERNATIONAL PICTURES presents
THE VAN
SPECIAL ADDED ATTRACTION...
They love big tips! The Swinging Barmaids
Warning: occasional nude sex scenes. —R. W. McDonald, B.C. Director
GATES 9:00, SHOW 9:30
TILLICUM DRIVE-IN Burnside at Tillicum 382 7531

TODAY'S CROSSWORD PUZZLE

UNITED Feature Syndicate

ACROSS

1 Bridge designers: Abbr.
5 From behind
9 Jakob Ammann followers
14 Solicit customers brazenly
15 Taj Mahal site
16 E. Indian noblewoman
17 Cantata solo
18 Spitting image: 2 words
20 Teller's compartment
21 Ending with mod or cist
22 Jewish ascetic
23 West Coast shrub
25 Motion picture shot
27 Early Irish alphabet
29 Int. Trade org.
30 Cripple
34 Take steps
36 Garbage
38 State of confinement
39 Washington's neighbor: 2 words
42 U.S.S.R. V.I.P.
43 Red ink ingredient
44 Blockhead
45 Wolly creatures
46 "Battle of Britain" heroes. Abbr
47 Accepted averages
49 Military chaplain
51 Reposes
54 Temporarily: 2 words
58 Thoroughfare: Abbr.
60 ---- mutuels: Betting system
61 Drew an improved sketch
63 Revise
64 Proof of who one is: Abbr.
65 Area unit
66 Not any
67 Grandma -----
68 Young males
69 Three: Spanish

DOWN

1 Les ----- Unis. The U.S.A.
2 Water wheel
3 Execution device
4 German POW camp
5 Commanded
6 Ripening agents
7 Eur dictator: 2 words
8 TV playwright --- Mosel
9 Come into being
10 "A ---- a man ..."
11 "Gloomy Dean"
12 Observed
13 In this place
19 Minnesota lake
24 ----- America
26 Character of a group
28 Letter address abbr
30 Copying mach.
31 Foreign officer
32 Wading bird
33 "Down-Under" tree
34 Competent
35 Racing team
37 In advance
38 Of the moon
40 Poetic contraction
41 Insolent talk: Slang
46 Branches
48 Be contrite
49 Annoying things
50 No matter which
52 Threesome
53 Plots of land
54 Shrub used in hedges
55 Restyle
56 Verses
57 Ribbon Suffix
59 WW II resistance group
62 Prattle

By R. A. POWER

103 MISCELLANEOUS FOR SALE

GARAGE SALE, SAT. 11-5 This years best bargains: B-W woodgrain 19" TV recently tuned, with TV stand, $60; Aiko cassette tape recorder, $25; French provincial coffee and two end tables, set $80; walnut grain coffee and two end-tables, set, $15; green rocker, $20; TV lamp, $3.50; kitchenette set with four chairs, $15; AM--M clock radio, $12; pair quality drapes, $25; ornaments, wall plaques, steam iron, many kitchen items including dishes, vegetable steamers, baking tensils, etc. Turn in at 1345 Craigflower (cor. Triple Oak Mobile Home Park, take the short gravel road at back of park to first mobile home No. 16A. 382-9835.

1 12-CUBIC FOOT DEEP freeze, $160; 1 20-cubic foot deep freeze, $125; 1 16-cubic foot upright freezer, $145; 1 frost-free Viking, 14 cubic foot, 2-door fridge, $250; 15 automatic washers: Speed Queen, Kenmore, $100 to $200 each; 10 automatic dryers, $75 to $125; 1 Simplicity washer-spinner, $125; 3 Hoover spinner washers, $75 each; 4 fridges, $70 each; 3 wringer-washers with pump, $30 each; 14 30" electric ranges, $50 to $125; 6 24" electric ranges, $45 to $90 each; 2 110 electric range with oven, $22 each. Gardiner Appliances, 3951 Shelbourne Street, 477-6442.

ONE MTH. OLD KENMORE VACUUM with power head list $260.95, ours $119.95. kenmore vacuum with power head $89.95. Hoover upright $29.95. Overstuffed chesterfield and chair $49.95. Near new chesterfield and chair was $399.95, now $199.95. New 4-drawer dresser $39.95. 3-piece leather-like living room suite, tuft-style overstuffed long couch, love seat and swivel chair, was $699.95, now $499.95. Two snare drums on stands, Ludwig and Olympia, either $49.95. Pete's Place, 786 Goldstream. 478-6000.

BLUE GOLD FLEXSTEEL CHESTERFIELD; brown arm chair; brown fidelity cabinet record player radio; colonial coffee and end-table; white indian carpet (18'x9'); hall runner, rust; Salem maple single pedestal desk; Vilas maple dresser desk, mirror night stand; black leather suitcases; Mustang hockey skates (girls); Kepok life jacket (child's); sleeping bags, Terylene fill. 477-5705.

COMMUNITY GARAGE SALE apartment washer, $85; desk, $20; fridge, $45; tilt-boom hauling trailer, $260; wagon wheels, $40 each; dressers, $10 - $35; new fridge, freight claim, $350; pool table, $125; desk, $65; stove, $25; Velour chair, $99; oak drop-leaf table, $95; moped bike, $220; ceramic fire pot barbeque, 45. 3932 Douglas St., Tuesday-Sunday 9:30 to 5. 479-1713.

PHILLIPS CONSOLE STEREOphonic radio record player. Four-piece leather covered chesterfield suite includes single chair, love-seat and chesterfield. Coffee table, Woods electric water heat, 30 gallons. Saturday or Sunday afternoons, 4911 Lochside Drive.

GARAGE SALE — BOATS, motors, radial saw, fishing tackle, golf equipment, freezer, fridge, garden tools, mowers, chairs and other miscellenaous items. Saturday and Sunday, 902 Hampshire Road.

KENMORE PORTABLE DISHwasher, five cycles, nearly new, offers. 383-9158.

BARBEQUE AND SPIT, Coleman heater, bathroom cabinet. 479-[illegible]

CLARY SQUARE TOP 130. Older stove, offers. 595-4808.

[illegible] PLAYPEN, $25. AFTER 4 p.m. 592-9897.

GARAGE SALE — SAT. MISC. items. 530 Pearkes. 478-7122.

TRAIN SET FOR SALE, $50. [illegible]-0035.

USED RED BRICKS, 22C EACH. Phone 385-2916.

10'X20' PRE-FAB STORAGE Shed, with floor, $450. 384-2872.

100 MISCELLANEOUS FOR SALE

23 CU. FT. VIKING DEEPfreeze, 2½ years old, very good condition, $250. 2-wheel garden tractor with cultivator, disc, plough and wheeled seat. Asking $200. Older 50 horsepower Evinrude outboard, offers. Can deliver 642-3759.

SUPER GARAGE SALE Tools, household items, pet gerbils and rabbits, canoe, hide-a-bed, barbecue, camping equipment, deep freeze and much more. Sat., July 9 starting at 8 a.m., 983 Marchant Ave., Brentwood.

OPENING HIBERNIA ANTIQUES Saturday July 9th. 1016 FORT STREET

CHEST OF DRAWERS, CONSOLE record player, B & W TV, coffee table, chairs, crib mattress, coffee perk, lamps, etc. Friday 2-7 p.m., Saturday 10-2. No. 405-1445 Fort St. 595-3379. Park on Pemberton.

NUTONE BLENDER ATTACHments, for food centre, never used, $15; Portable fiberglass sauna bath, excellent condition, $125. 656-2348.

GARAGE SALE — FRIDAY 4 till 8. Saturday 11 till 4. Right behind K-Mart, up Arrow, right on Bow, and right on Quiver. 1535 Quiver Place. 477-4489.

WOOD FRAMED ¾ BED, OLD fashion style, new guitar, ukulele, dresser, judo outfit size 12, hand mower, 356 Moss St. Saturday 10 a.m.

8-MONTH-OLD LEFTHAND 16-cubic gold Moffat fridge, $500. Hide-a-bed, good condition, $250. 5:30 to 7, 477-0814.

GIANT GARAGE SALE. JULY 8-17, 4-7 weekdays. All day Saturday and Sunday. 540 Niagara Street.

RIGHT HAND AVOCADO COLDspot frostless, 700 fridge. Good condition. 356 Moss St. Saturday 10 a.m.

GARAGE SALE DINING ROOM suite, fridge, stove, maple bunk beds, bedroom suite, etc. 788 Newbury St. from 10-4 Saturday.

METAL DETECTOR $60. SEVERAL stained glass shades from $55. Matching large Victorian picture frames. Offers. 388-7903.

24" HIGH RISE GIRL'S BIKE, AS new. 12' by 3' round swimming pool, including pump and filter, used one season. 652-4332.

GAS MOWER—$35. DOUBLE bed, $50. Chiropractic table and X-Ray, offers. 478-5321.

22-CUBIC FOOT, CHEST freezer, $225, gas reel lawnmower, $29, 595-7980.

LOVELY OLD OAK WOODEN filing cabinet, 16 drawers, $85. 655-4296.

CAST POT-BELLY AND PARLour stoves; down sleeping bags. 384-9054.

2 STOVES, 2 REFRIGERATORS, older-style, sturdy. Reasonable price. 388-5869.

RED DEVIL RACING GO CARTS, excellent condition, hardly raced, $625, with extras. 382-8627.

GIANT GARAGE SALE, BAND saw, furniture, plants, miscellaneous. 695 Craigflower.

GARAGE SALE. CLOTHING SIZE 2, household items, July 9 and 10. 395 Obed.

CALIFORNIA KING WATERBED, complete. One year old, $150. 656-7291 between 9 and 4, David.

MINK STOLE WORN TWICE, paid $600, will sell for $300. 592-7951.

BUNK BEDS; DRESSER; 12' aluminum car-topper; home-made tent trailer. 477-6657.

SMALL CANNISTER VACUUM cleaner, $30. 383-6833.

SPA MEMBERSHIP FOR SALE, $250 for 10 years. 384-9206.

103 MISCELLANEOUS WANTED

LUNDS AUCTIONS Tuesday — 7 p.m. Friday — 1:30 p.m. APPRAISALS For All Purpose 386-3308

WE WANT YOUR GUN RIFLE, SHOTGUN OR HANDGUN CASH FOR ALL MODELS Robinson's Since 1929 VANCOUVER ISLAND'S LARGEST GUN SELECTION 1307 BROAD 385-3429

THE SALVATION ARMY Needs your re-usable clothing, furniture and household goods. "Help us to help others." Family Thrift Stores. Victoria, Sidney and Langford. For pickup — 386-3295.

QUESTION! Who would be interested in buying Military Souvenirs? ANSWER! INTERNATIONAL KNIVES 574 YATES ST. 383-2422 (Across from the Post Office)

HIGHEST PRICES PAID FOR all your household items. Universal Trading Centre, 584 Johnson Street. 383-9512.

I NEED OLD STOVES, OLD wood working tools, old wood chairs and tables, old metal beds, etc. 479-2684.

WANTED: 17 FT. TO 20 FT. fibreglass boat, auto or truck in trade for 29 ft. GMC motorhome conversion. 656-6806.

LOOKING FOR BOOTHS CHINA made in England, Blue British scenery. No. A8024. Please call collect after 5, 206-885-6453.

WANTED: USED FERRO TYPE print dryer. 388-7791 or 598-3533 after 6.

OLD CAR BATTERIES, RADIators, copper, brass, lead. 383-1328. 526 David.

GARAGE OR SHED WITH ELECtricity, in or out of Victoria. 479-9283.

WANTED: LARGE GARAGE OR shed with electricity, in or out of town. 384-3934.

OLD PAINTINGS WANTED, INcluding damaged ones. Also, picture frames. 382-4636.

SELL OLD BOOKS TO THE Olympic Bookshop 382-1427.

FRIDGES AND FREEZERS bought. 598-7422. All-Temp.

WANTED: 600 LB. BEAM SCALE. Phone 652-2803.

WANTED: SOAP-BOX DERBY car or Go-Cart. 477-7412, after 4.

WANTED: ENGLISH CAR BED and Umbroller. 652-3747.

WANTED — TWO DOWNRIGgers. 656-6427.

103 MISCELLANEOUS WANTED

WASHERS - DRYERS Cash paid for Inglis, Kenmore, Whirlpool and Maytag washers and dryers working or not. Ralph's Appliance Repairs, 479-7824 'til 7 p.m.

109 MISCELLANOUS TO RENT

WHY BUY? ... AND MAKE A MISTAKE. Telephone Answering Machine Rentals at INTERCONNECT 384-0511

ACOUSTIC, 2-COLUMN SPEAKer, replacement value—$400 each, almost new. Offers. Call 386-7843 from 8:30 to 4:30, Monday to Friday. Ask for D.J.

SAWYER SEWING CENIRE RENT TO OWN — Domestic and industrial sewing machines 540 FORT 388 4728

115 SWAPS

TRADE OR SELL STEREO SYSTem, less than 6 months old, Yamaha model, T C800D, stereo cassette deck, BIO Venturi model 4, loudspeakers, Pioneer SA9500 Integrated amplifier, 80 watts per channel for road or trail bike, approx. value $1000. Call 479-1284 after 6.

1973 METEOR, V-8 AUTOMATIC, air, power steering, power brakes, excellent condition, $1800 or best offer. '67 Ford 2-door, re-built 428, 4-speed and more. 383-8953.

1973 SUZUKI 500, FOR BOAT, motor and trailer Helmets, saddle bags, wind screen included. 595-8594 after 6 p.m.

29 FT. MOTORHOME, GMC, FANtastic conversion for family. All amenities, $4,750. Will take boat, car, truck or ? in trade. 656-6806.

JACOBSEN SELF-PROPELLED reel mower with catcher, for good rotary gas mower, or sell $50. 386-8245.

'73 DATSUN SELF-CONTAINED Buccaneer camper, will take small station wagon as part payment. 595-4003.

EQUITY IN REVENUE PROPERty and cash for 20'-24' fiberglass power boat. 383-7343, 598-5537.

61 VAUXHALL VICTOR. WILL swap for shotguns or whatever. 388-6502.

'66 CUTLASS, TOP SHAPE, trade for hardtop fent trailer. 1086 Shaw. 478-9118, 6 to 8 p.m.

MINI BIKE, EXCELLENT CONdition, $250 or best offer. 388-6962.

116 COINS and STAMPS

FORT STAMPS, FORMERLY Kents, now located at 841 Fort Street. 386-1912. Buy, sell and trade.

MAJOR ERROR OLYMPIC, wrong date, $350. Victoria Press. Box 347.

STAMPS AND COINS FOR SALE, phone 658-5135.

117 ARTS and ANTIQUES

SUPERB EARLY AMERICAN mahogany love seat, $399.95. Mr. and Mrs. mahogany chairs, $399.95 pair. Mahogany upholstered bedroom chair, $99.95. Winghack upholstered chair, now $169.95. Golden oak mirrored back sideboard, $249.95. Other mirrored back sideboards from $119.95. Golden oak duchess dresser, $99.95. Large selection of duchess dressers and chairs. 15 mins. from town, 10 from Woolco. Open 7 days and nights, 786 Goldstream. Financing available o.a.c. 478-6000.

OPENING HIBERNIA ANTIQUES SATURDAY, JULY 9TH 1016 fort street

STATUE OF SAPPHO, HEIGHT 33", 100 years old, $2,000. Mahogany settee, 100 years old, needs renovating, price $350. Terms cash or certified cheques. 1270 May Street.

COME TO THE BLUE URN. ANtiques and Collectibles in an interesting Heritage home. Open Sunday, too! 1133 Fort Street.

ANTIQUE REPAIRS FRENCH polishing, restoring, refinishing, cabinet work. 388-5639, evenings. 479-3443.

FURNITURE REPAIRED. ANtiques our specialty. 478-2539.

120 GARDEN SUPPLIES

LE COTEAU FARMS LARGE SELECTION OF PATIO planters and hanging baskets, home grown, from $3.50 to $7.50. 304 Walton Place, off Oldfield Rd., 658-5888.

VANCOUVER ISLANDS LARGest stock of new John Deere lawn and garden equipment. Good reconditioned trade-ins usually in stock. J. Grieve Motors Ltd., 652-1642 days, 652-4192 evenings.

GE ELECTRIC LAWNMOWER, complete with cord and grass catcher, new this year. $65. 656-2774, after 5 pm.

Fertilizer

COW MANURE FOR SALE. 652-2026 or 652-1743. No Sunday calls, please.

Plowing, Rotovating and Cultivating

DON'S TRACTOR SERVICE 477-3913 We rotovate, plow, cut grass and brush also, loading and hauling

COOPER TRACTOR SERVICE 478-3143 or 477-5167 Grass or brush mowing, rotovating, loading, hauling, lot cleanup.

Seeds, Bulbs, Plants and Shrubs

LARGE FIDDLE-LEAF FIG FOR sale, suitable for halls or commercial building. Best offer. 592-0461.

Topsoil, Rocks and Fill

SCREENED TOPSOIL WITH sand and manure $12 C.Y.
Minimum Delivery 4 C.Y.
Garden Sand $3 C.Y.
Plus Delivery
Sand — Fill
Road Gravel
Drain Rock
Crushed Rock
Bark Mulch — Fine ¾"-1½"
Bark Mulch — Coarse 1½"-3"
E. NIXON LTD. Office 385-4431 Nights 479-1937 or 479-2995

NO 1 RICH SCREENED BLACK loam, $9 per yard, bags $2. No. 1 topsoil, $8 per yard, good topsoil $5. Also fill soil, gravel, sand, manure and hog fuel. 595-8129.

TOP QUALITY SHREDDED TOPsoil, mixed with sand and manure, 10 to 14 yard loads, $8 per yard. Smaller amounts available. Peninsula Bulldozing. 479-1884.

BEAUTIFUL GARDENS Garden clean-up, maintenance and complete landscaping service 384-9972.

LAWN SOD Johnson Sod Farms. Orders of all sizes. 339-4803. Comax.

VIRGIN SHREDDED PEAT SOIL For beautiful lawns and gardens, retains moisture. 383-1532.

GRAVEL SUPPLIES (REASONable rates, free fill, delivery only. 478-2326, 478-2428.

BLACK PEAT SOIL BY THE sack. We deliver too! 382-2843.

TOP SOIL $8 PER YARD. GRAVel and sand delivered. 652-3572.

CLEAN FIELD SOIL. $8.50 A yard delivered. 479-5088.

125 PETS and SUPPLIES

FEMALE MINIATURE DACHShund, 2 years, very friendly. $50. 478-3622.

WANTED 10 AND 15-GALLON aquariums and all accessories. 382-9774.

FREE KITTENS, 6 WEEKS OLD, male short-haired. Call 386-3060.

2 TABBY KITTENS. 479-4598

PIGEONS FOR SALE. 479-7781.

THREE SIAMESE KITTENS, reasonable price. 382-9015 after 5.

GOOD HOMES WANTED FOR adorable kittens. 477-0239, 477-3516.

KITTENS NEED HOMES IMMEDiately. 478-4891.

FREE KITTENS, 3 MALES. 386-6613 after 5.

BUDGIE AND CAGE, $18. PHONE 382-0255.

POODLE PUPPIES EXCELLENT breed, unregistered. 478-0780.

FREE — TO GOOD HOMES, 2 guinea pigs, 479-6118.

RABBITS! FREE TO GOOD home. Call 384-8656.

125 PETS and SUPPLIES

THE BIRD CAGE Shelbourne Plaza. Birds, fish and macrame. Fish sale, 10% off aquarium sets, hoods and stands. Medium Neons and Penguins, 4 for $1.49. Silvertips, 3 for $1.49. Black Mollies, 2 for $1.49. 3619 Shelbourne, 477-3811.

READY TO GO FOR FALL hunting, registered English Springer Spaniel pups. Liver and white color. Champion field trial stock, shots, registration papers, tails docked, etc. $200. 656-6864 or 598-4824.

GERMAN SHEPHERD, OLDER puppy, magnificent looking dog of excellent temperament, long line of champions. (Father has dual title.) Perfect for breeding or showing. Phone 598-7870.

OUR LOVELY COLLIEshepherd cross chases our chickens so we have to let him go, to a nice country home with children. 652-3898.

FREE TO COUNTRY HOME, 2 large, 2-year-old dogs. Newfoundland type, male and spayed female. Must stay together. Phone 382-3355, after 5 p.m.

SENSATIONAL GERMAN SHEPherd puppies, champion sire and dam for show obedience. Phone Machemer, 246-9072 Prangley, 746-7591.

VICTORIA CITY KENNEL CLUB, sanction match, July 10 at Holly Oak 1565 Mt. Douglas X Rd. Entries 10 to 11 a.m. For information. 656-4069.

LOVING SMALL COMPANIONS. Miniature long-hair Dachhunds. Registered champion stock. 479-6379.

WE ARE LOOKING FOR A home for our Siamese cat, a pet to us for 9 years. No children, houses only, no apartments. 382-7628.

REGISTERED BRITTANY SPANiel Pups. Excellent hunting and family dogs. Will be ready July 13. Phone 112-376-7967.

MUST SELL GRAY MALE COCKatiel with deluxe cage only 1 year old and very smart. Sacrifice at $100. Phone 477-9344.

PUREBRED DOBERMAN Pinscher, 16 weeks, all shots, well trained. Registration forthcoming, $125. 656-3125.

WANTED GOOD HOME FOR short-haired, white, 2 year old, spayed female cat, very affectionate. 384-1865.

CROOSACAT CATTERY Now available — adorable Siamese kittens from registered parents. Pet or show prices. 592-4253.

BLACK IS BEAUTIFUL 8-mth-old purebred female Newfoundland puppy. Had shots. $200. 656-4296.

CHOCOLATE AND SEALPOINT Siamese kittens, both female, $50. 658-8145.

FOR SALE, 2½ YEAR OLD purebred obedient German Shepherd, to suitable home. 642-3812.

GOOD HOME NEEDED, 5 MTH. old Malamute and Husky pup, very friendly. Louise, 383-1865.

IRISH TERRIER PUPPIES, purebred, not registered, $85. 537-5483.

15, 20 AND 33 GALLON aquarium, all complete, also baby hamster. 656-5971.

OLD ENGLISH SHEEPDOG PUPpies. Champion sire. For details 112—743-9797.

WELSH CARDIGAN CORGI pups, for sale, championship stock, C.K.C. registered, 112—753-1108.

REGISTERED BLACK TINY TOY poodle, female, $175, male — $100. Phone Nanaimo, 754-5868.

LABRADOR PUPS, AKC, REGISterel , top field and show line. 478-2807.

REGISTERED MINIATURE male poodle, good with children. Call 386-8083 after 8 p.m.

GERMAN SHEPHERD PUPPIES, 2 left, 1 female, 1 long coat male. 592-0249.

REGISTERED BLACK COCKER spaniel, puppies, male, shots. 479-6969.

128 LIVESTOCK SUPPLIES and EVENTS

ATTENTION HORSEMAN 40x90 covered riding ring, with 7 box stalls attached. Must be moved. Offers. Colin Munro, 386-3585.

REGISTERED HALF ARAB mare quarter horse cross, gentle, sound: good trail horse, has basic English training, 15 H.H.; can deliver. Also English saddle, 17" Seat, $80. Wanted 16½-17" English saddle, deep seat, reasonable. 112-537-2892.

SHEEP SALE I.S.VA.A. ANNUAL, SATURDAY, July 9th, 12 p.m., Cowichan Fairground, Duncan. Over 100 sheep from B.C. and Alberta. For catalogues phone 656-2972.

WANTED: THOROUGHBRED confirmation hunter, 16H-16.2 H. Betwen ages 4 and 10. Preferably with elementary dressage and jumping background. Good manners essential. 653-4437 or 537-5453.

ATTENTION ½ THOROUGHBRED OWNERS Don't forget to get your entries in for our halter class at Saanichton Fair. For further information phone 652-3890, ask for Linda.

10-YEAR-OLD REGISTERED Appaloosa quarterhorse mare, ideal for beginners. Tack included. $600 or best offer. Phone 652-3146, after 6 p.m.

FOR SALE: 16.2 REGISTERED thoroughbred gelding, experienced in all phases of English riding. Successfully competed in shows, 3-day events, and dressage. 652-3237.

HORSE SHOEING For pleasure, gaited, or driving horses, or English Hunters; and any corrective work. Stanley R. Cosburn, 478-1646 anytime.

BEAUTIFUL REGISTERED APpaloosa Mare, 14.2 h.h. Well-schooled, successfully shown English and Western. Asking $550. 652-4184.

WATERPROOF BLANKET, 72 inch. Suitable for pony, hardly used, $25. Kimberwick bit, 5½, like new, $10. 652-2697 after 5:30.

I'M OFF TO AUSTRALIA FOR 9 months, can someone board my 2 active spaniels for that time? 656-6710.

FOR SALE REG ½ ARAB MARE, good junior show prospect. Palamino mare, flaxen mane and tail. 743-5135.

HAY — APPROXIMATELY 25-TON OF STOCKED FIRST-CLASS HAY. OFFERS. STORAGE AVAILABLE. 652-2530.

MOVING MUST SELL 3-YEAR-old part Areb gelding, broke English and Western. Asking $450. 386-7496.

ANGLO-ARAB GELDING, REGISTered, 2-years-old, by "Salika" champion Arabian, good junior show prospect. 479-7671.

LEATHER REPAIRS Saddle, tack and blanket repairs. Vests, chaps, made to order. 384-7238.

FIRST QUALITY HAY, LARGE weaner pigs, raw wool, grain fed lamb. Meadowbrook farm, 748-0030.

½ QUARTER HORSE, ½ THOROughbred bay gelding, 15.2 hands high. 592-2376.

HAY AND STRAW FOR SALE. 652-2026, 652-1743. No Sunday calls, please

HAY FOR SALE. DELIVERIES arranged. Griers Farm Ltd., Duncan, 746-6550.

RABBIT CAGES, ELECTRIC fencer, steel posts and wire. 478-4283.

4 YR. OLD SAANEN MILKER, 6 quarts per day, $120 — 14 month old. Saanen doe, $45. 477-8796.

FOR SALE, HOLSTEIN COW AND 5-month-old calf. 112-245-3360 evenings.

BARRY ALLEN, GRADUATE farrier. Phone 478-5278 before 8:30 a.m. or after 6 p.m.

LIKE NEW SIMCOE WESTERN saddle, may be seen in Victoria. 385-7961 Info. 653-4437.

FOUR YEAR-OLD THOROUGHbred gelding, trained English, 16 hands. 112-758-6363.

13-YEAR-OLD QUARTER HORSE for sale, $250. 642-3295.

FOR SALE, 7 LAMBS, PHONE after 6. 479-3580.

SCOTTISH HIGHLAND CATTLE for sale. 479-5919.

HAY IN THE FIELD, APPROXImately 1 acre. 477-3851 or 479-6664.

HEREFORD COWS WITH heifer calves at foot. 478-0245.

128 LIVESTOCK SUPPLIES and EVENTS

BOARDING HORSES, 4 ACRES of land, stalls, riding ring, Burnside, $90 month, 479-5075.

REGISTERED QUARTER HORSE yearling. Excellent conformation. 656-5726.

WEANER PIGLETS FOR SALE. 478-6315.

NEAR NEW 17" CROSBY SADdle, complete, $350, 478-0426.

WANTED — 4-8 MONTH-OLD polled Hereford bull. 652-3262.

LARGE 8-WEEK-OLD WEANER pigs, $40. Will deliver. 478-7137.

WANTED — 2 FEEDER CALVES. 479-3866.

GLENSHE STABLES NEXT show September 11. 652-2444.

130 HEAVY EQUIPMENT and MACHINERY

BOBCAT HABITAT 2000 994 GOLDSTREAM AVE. 478-0811 DL 00784A

LANDSCAPING YOUR YARD? SUMMER CLEAN-UP? RENT A BOBCAT Special Weekly Rates Your Island dealer for Allis Chalmers-Melroe Bobcat tractors.

METAL LATHE SALES Just arrived 12" swing — 36" between centres, quick change gears, etc. Shipping weight 1,000 lbs. Super sale price only $1,495. Limited quantities. Busy Bee Machine Tools, Vancouver, 325-3524.

DEVILBISS AIR COMPRESSOR, model 445, 10 horsepower 3 phase motor with electric, approximately 120 lineal ft. pipe from 1½" to ¾". 642-5831, days, evenings, 478-6320 evenings.

1972 JCB7B EXCAVATOR, 30" pads, 2 buckets, $16,000. 1966 White Tadem 20' Flatdeck, V6, 5 and 4, good shape, $2,900. 652-1440 or 652-5870.

1 TON TRUCK AND TRAILER, will cary brick, blocks, boards, bales of hay, bobcats, backhoes, bundles, call Dave 652-3045.

M700 BOBCAT FOR SALE, WITH backhoe and metal tracks. 478-9200.

FOR SALE, JOHN DEERE, 350 Crawler cat, plus 580 B Case backhoe, phone 386-1291.

ONE TD18A TRACTOR, WENCH, and blade, $3,500. 479-7476.

135 FARM IMPLEMENTS

FOR SALE: FORD 508 SIDE DEliivery Rake, $650. New Holland Hayliner, '67 Baler, $850. Homemade ten bale Stacker on wheels $150. Massey Ferguson 61, Mower conditioner, $1350. All in good working order. Phone 652-5646 evenings or 656-5441, office hours.

HAYING EQUIPMENT, NEW and used. J. Grieve Motors Ltd., 652-1642 days, 652-4192 evenings.

12 FT. HAY SWATHER WITH crimper. Phone 478-2355.

148 LEASE VEHICLES

SMALL CAR, $100 WEEK, $350 month, full size $120 week, $420 month. Unlimited mileage, gas extra, sorry no daily rates. Lakeway Leasing, 477-9424.

150 CARS FOR SALE

'71 DATSUN 510, REBUILT motor, balanced 20 over, SSS cam, Solex carb, 44 PHH, Hooker header, 2" exhaust, BRE spoilers, rear and full front glass tiares, sun instruments, 13x7 American Mags, T A's, Mulholland springs, front and rear sway bars, Koni shocks, fully adjustable suspension. 478-6831.

RARE WAGON, I AM A 1974 PLYmouth, Satellite Regent with power steering, brakes, and rear window, trailer hitch, dual exhaust, E.T. Diamond spoke mags, with Uniroyal tires, and an extra seat in back, I've only got 20,500 miles, and I'm just like new, $4900. 383-4664.

1967 METEOR CONVERTIBLE, 390 4-barrel, floor (automatic), bucket seats, floor shift, complete power windows, yellow — white top, black interior. $550. Everything is working but the driver. 384-7538.

1975 FIREBIRD, MAROON, 10,000 miles, automatic, power steering, power brakes. Radial tires, radio, tape stereo. Offers under $5500. 385-0572.

1964 CORVAIR CONVERTIBLE, 6 cylinder, automatic, radio, all new brake shoes, needs some minor motor work. $300 or nearest offer. 384-8564.

1971 DODGE POLARA, 2-DOOR hardtop, automatic, power steering, power brakes, radio, $950. Between 9-5, 386-6701 evenings, weekends 656-5962.

1966 CADILLAC SEDAN DEville, fully loaded, spotless interior, excellent body, running well. Best offer to $1,800 takes this week. 642-4326.

70 MONTEGO MX WAGON, EXcellent shape throughout. Small V-8, roof rack, power steering, power brakes. Just tested, $1,995. 479-3718 after 4 please.

VEGA 1974 HATCHBACK, 4-speed, 28,600 miles, recent tune, radio, 85 h.p. Parsimonious yet powerful, excellent condition. 592-2668.

'68 FORD GALAXY 500. MOTOR and trans perfect. Body and interior good, power steering and brakes, $800 or offers. 642-4484 or 479-4005.

'69 FORD CUSTOM 500 IN GOOD condition, one owner, small 8, automatic, power steering a steal at $695. For information call 477-0723.

ONE-FAMILY CAR, 1959 BUICK Skylark, very good condition, $1850. 595-0727 between 4 and 6 p.m.

1971 MAZDA R-100, 4 SPEED, REclining bucket seats, radial tires and in good condition. Asking $1095. Phone 595-1289 or 479-4228.

75 VOLVO 242 DL, FOUR-SPEED, overdrive, cassette stereo, 17,000 miles, very well looked after. $5500 or best offer. 656-4407.

1971 DATSUN 1200 FASTBACK, clean, economical, looks great, runs great, $975 or offers. 383-8918, after 5.

69 FIREBIRD, 350 AUTOMATIC, power steering, power brakes, low mileage, excellent running order, $1800. 478-7580, after 5.

1964 VAUXHALL, GOOD RUNning gear and tires, very cheap transportation. $75. 1927 Model T Cowl. 598-3198.

'77 MERC, MARQUIS, STATION wagon, 460 4 barrel, AT, AC, AM-FM radio, 8-track stereo, evenings after 7. 477-0848.

'65 PONTIAC, TESTED TILL May '78, in good running order. Offers. 384-2543.

'62 VAUXHALL 6-CYLINDER, AUtomatic, in good condition, 665 Treebank Rd., West.

'51 PLYMOUTH 2-DOOR, POSTS, $500 or best offer. Call 388-9833 or 383-6856.

'74 PINTO SW, 4-SPEED, LOW mileage, good condition, radio, $2250. 598-3800.

'67 CHEVELLE, MAGS, PIN stripping, should be seen. $2300. 383-5380.

'71 PONTIAC SEDAN, 350 AUTOmatic, needs paint, minor body work. $400. 478-1591.

1976 ¾-TON, 350 4-BARREL, auto, P.S., P.B., canopy, low mileage, $5500. 112-748-0589.

1973 COUGAR, EXCELLENT CONdition, will take offers to $2600. 658-5339.

'66 RAMBLER, AUTOMATIC, radio, snowtires, over 60,000 miles, asking price $450. 383-5347.

'75 PACER, MOST EXTRAS, still under warranty, $3300. 595-8984.

IDEAL SECOND CAR, '69 MAZDA wagon. Good condition. $1050 or offers. 383-8643.

'69 CORTINA 1600 AUTOMATIC. New brakes, tires, muffler. 652-2707, after 6.

1964 CONVERTIBLE, TESTED, Ford Galaxie, 8 cylinders, first $300 takes. 656-4700.

1969 PONTIAC WAGON, STANdard, requires body work, tested, $750. 478-3653.

1968 BUICK, 58,441 MILES, IN good condition, one owner. $900. 592-6412.

150 CARS FOR SALE

McCALLUM DATSUN VOLVO

McCallum Motors Ltd.

FRESH TRADES FOR SALE HOLIDAY DRIVING

76 CHEV. ¾-ton pickup and canopy, automatic $5395

74 VOLVO 142 Grande Luxe 2-door, 4-speed with overdrive, radio and radial tires, leather interior $4695

75 AMC PACER, 2-door, automatic, power steering, power brakes, radio. Lots of room! $3495

73 AUDI FOX 2-door, 73 AUDI FOX. 2-door, 4-speed, radial tires. $2995

70 DUSTER, 2-door, hardtop, V-8 automatic, power steering, power brakes, radio. $1795

74 VALIANT. 4-door sedan. 6 cylinder, automatic, power steering, power brakes and radio! $3495

72 OLDS DELTA ROYALE. 4-door hardtop, V8 automatic, power steering, power brakes, radio, cruise control, air conditioning, power seat. All for only $1995

75 HONDA CIVIC. 2-door hatchback. 4-speed, radio, new paint. $2995

73 TOYOTA CORONA. 4-door station wagon. 4 cylinder, automatic and radio. $2595

70 DATSUN '510'. 4-door station wagon. 4-speed and radio! $ 995

100 POINT BCAA INSPECTED DOWNTOWN 1101 YATES AT COOK 382-6122 Dlr. Lic. 00850A COLWOOD 1836 Island Highway 478-1741 Dr. Lic. D-00850A

De Pape $$GREAT$$ SAVINGS OPEN 8:30 to 5:30 CLOSED SAT-SUN

77 CADILLAC Coupe, 1800 miles, loaded.

77 Toyota Wagon 6 cyl. Auto., P.S., P.B., New.

76 CADILLAC 4 dr., air, stereo, loaded.

76 TRIUMPH TR-7 Stereo, Tape, 12,000 miles.

75 TRIUMPH TR-6 Cassette Tape, radio, sharp.

75 MUSTANG II Auto., 18,000 miles.

73 Datsun 610 Wgn 4 dr. auto, radio, runs great. NOW $2495

72 Corona Mark II 4 dr., auto., radio, runs great. NOW $1695

70 Mercedes 250-C Coupe, auto., P.S., P.B., Sunroof.

70 THUNDERBIRD White with white interior. Mint!

69 MUSTANG 302 auto., P.S., P.B., Sharp!

68 FIREBIRD V-8, auto., new paint, new motor.

68 FAIRLANE 500 2 dr., H.T., V-8, Auto., P.S., P.B. NOW $695

66 FORD Wagon V-8, auto., P.S., P.B. NOW $695

Many More DePape Motors Ltd. 1407 BROAD ST. D-00264A 384-8038

1971 FIAT 124 SPECIAL 4-DOOR sedan, excellent condition, well maintained, new clutch, tires, brakes, paint, $1100 or make an offer. 479-7011.

EXCELLENT 1973 CHEV., 4 door, automatic, power steering and brakes, tested one week ago. Low mileage, spotless interior. First $1995 takes. 479-9283, 598-1518.

RAMBLER AMERICAN, '67, NEW transmission, great engine, $760 Consider offers. 592-3876, p.m.

1975 TOYOTA COROLLA, DEluxe model, automatic, excellent condition, $2850. 479-1523.

1976 DATSUN F10 HATCHBACK, low mileage, excellent condition. $3,500. 479-7747.

1976 MAZDA 4-SPEED, GOOD gas mileage, 14,000 miles, $3,000 or best offer. Contact Ron, 386-2388.

1969 MAZDA. GOOD CONDITION. Lady-driven, 51,000 miles. 384-6649 or 384-6673 between 5:30-7.

150 CARS FOR SALE

SUBURBAN MOTORS

HOME OF LINCOLN, MERCURY, MONARCH, METEOR, COUGAR AND XR7, COMET, BOBCAT, CAPRI II, FIESTA, AND FORD TRUCKS!

NO TRADE SAVINGS!

75 Pinto, 3 door, 4 Spd. Green. No Trade $2295

75 Montego, 4 Dr., Air. White. No Trade $4295

74 Cricket, 4 Spd. Yellow. No Trade $1995

74 Bobcat wagon. Green. No Trade $2495

74 Pinto, 2 door, 4 Spd. Green. No Trade $1995

74 Dart 4 Dr. V8 Brown No Trade $2195

74 Meteor, 4 door Green No Trade $2495

74 Grand Am. Sport White. No Trade $4195

74 Elite. Air Cond. Green. No Trade $4195

73 Volvo 164E Blue No

250 HOUSES FOR SALE

Western HOMES Ltd.
1037 CLOVERDALE AVE. 386-3494

$44,800
PRIME
NEW LISTING
See this lovely 3-bdrm. Bungalow. In line living room-dining room with heatilator BR fireplace, cab., elect. kitchen and 4 pce. bath. Lot is fenced and shrubbed lined and features veg. garden, berries, flowers, trees, garage and carport. This won't last! MLS. For prior viewing phone Terry Eden at 386-3494 (24 hrs.)

FANTASTIC!
$71,900
A beautiful tudor in the exclusive Colwood Lake Estates. Family kitchen with a patio off the E.A., eleg., d.r., 2—4-pce bath, 3 bdrm., 2 gorgeous f.p.'s, wrap-around sundeck, manicured yard. MLS. See it with Terry Eden. 386-3494 (24 hrs.)

IMMEDIATE POSS.
on como. of documents. 2 bdrms lovely L.R., kit., with E.A., sep. garage., large assumable 1st mtg. Conven. City location. $37,500. Call Terry Eden at 386-3494 (24 hrs.)

$47,900
MAPLEWOOD
A sweetheart of a property that will immediately capture your heart. 2 bedrooms, partial basement and attached garage. Located on a quiet woodsey street, this large lot has a giant weeping willow for backyard shade, and the home a character and warmth hard to replace. MLS 25586.

FOR DETAILS — CALL NOW
JACK DAVIS
386-3494 (24 hrs.)

$46,900
GORGE
A super neat 2-bedrm home with separate garage. Just made for your green thumb. The many shrubs, flowerbeds and fruit trees enhance this fine home situated on a good corner lot. New MLS.

FOR MORE DETAILS—CALL TODAY
JACK DAVIS
386-3494 (24 hrs.)

WHAT A BUY
$49,900
Gordon Head rancher, over 1000 sq. ft., ent-sized LR with br. FR, sep. DR, cab. elec. kitchen, 4-pce vanity bath, 2 BR, sunroom, sep. garage. Hydro bill including heat only $36 per month. MLS. View today with Terry Eden, 386-3494 (24 hrs.).

NEW LISTING
OLDER HOME
GOOD AREA
Ideally located for the family tired of driving — near rink, schools, shopping, bus line, boat launch. 3 bedrms, 2 baths, full 6'6" basement. Extra parking for boat or trailer and nice vegetable garden in fenced back yard.
BILL WILSON
386-3494 (24 hrs.)

SINCE 1887 Pemberton, Holmes Ltd. 1000 Gov't. St. 384-8124

988 NEWPORT
A stately TUDOR MINI-MANSION in over 1.3 acre of landscaped gounds will be
OPEN TO VIEW
ON SATURDAY, JULY 9TH
1:30-4:30. This unique home offers overf 4000 sq. ft. of gracious living from its 26 ft. living room, ballroom size rec room, and 5 spacious bdrms. If you have a LARGE FAMILY and enjoy entertaining come and see this elegant home on Saturday. Other times by appointment. Tremendous value at $148,000. ML 25815.
384-8124 MR. GREENE 385-0795

OPEN HOUSE
3363 GIBBS RD.
SATURDAY 1:30-4:30
Drive-out and see this spacious and extra-ordinary fine home in North Oak Bay. Features over 3,000 sq. ft. of luxurious living on 2 levels. 4 bedrooms, 3 bathrms. completely updated and carpeted. Kitchen re-designed includes new cabinets, carpet and D.W. Extra large enclosed deck overlooks picture garden. 22x25.4 family room with FP. Recreation room, 27x13.6, features bookcase wall and storage cupboards, double carport. ML 24078. Reduced to $129,500. For preview or extra detail, please call:
C. A. CLIFF ANDERSON
384-8124 or 477-3994 Res.

HOLDING PROPERTY
Here is your chance to buy cheaply, hold a while, and perhaps make a profit. 3 Bdrm. bungalow at 619 NELSON ST., ESQUIMALT. Situated on 60x85 R-3-T townhouse zoned lot. Let us hear your offers on asking price of $42,000. MLS 25221. Call:
384-8124 DEL WILLIAMS 385-9855

PERFECTION PLUS
3130 UPLANDS RD.
You'll fall in love with THIS EXTRA SPACIOUS BUNGALOW (approx. 2500 sq. ft.), 4 bedrms, 2 baths in EXCLUSIVE NEIGHBOURHOOD. A lovely large property with controlled sprinkler. Kitchen is equipped with disrwasher, fridge and dryer, 2-car port. ASKING PRICE ONLY $115,000.
Phone JIM MILLS
Bus. 384-8124 — Res. 388-6752

SHAWNIGAN
3-Bdrm 2-yr-old bungalow at 2724 Shawnigan Lake Rd. Priced at only $53,200. This immaculate home has 1½ baths, expensive W-W, floor-to-ceiling F.P., with feature wall. Carport, sundeck with partial lake view. Like new!! MLS. 35339.
384-8124 DEL WILLIAMS 385-9855

P.R.B
P. R. BROWN AND SONS LTD.
"The People to See"
TOWN AND COUNTRY
3-Bedroom bungalow with full basement. Large fenced lot. Asking Price $54,000.
JOHN EVANS
385-3435 477-4452

OPEN HOUSE
737 WILSON STREET
1:30-4:30
$45,250
3 bedrooms — full basement, stove, fridge and drapes. Must sell — owner transferred.
385-3435 JOHN EVANS 477-4452

OPEN HOUSE
ONE OF A KIND
Central Saanich, ½ acre of freed privacy. Compact 2 or 3 bedroom 15-year-old all wood charmer. Must sell, 6922 Saanich X road. 652-3753.

OAK BAY, $3,000 OR LESS down, attractive 1-bedroom cottage, $340 per month, $40,500 firm. 384-9635.

250 HOUSES FOR SALE

WHITTOME'S
1111 BLANSHARD 388-4271

OPEN HOUSE
4009 Cedarwood
Fri. & Sat. 1-5 P.M.
Take McKenzie Ave. to Larchwood, north on Larchwood to Cedarwood.
5 BR Family Home. Lots of built-ins. Close to schools and shopping. Desirably priced at $65,900. MLS.
477-0029 Ross Bracken 388-4271

CEDAR HILL AREA
Looking for a good, comfortable home with three bedrooms and full basement, with large rec. room and drive-in garage, on large nicely landscaped lot. Then drive by 3880 Cedar Hill Road. Priced at $57,500 for quick sale. New Multiple No. 25774. For more information or to view please call:
O. DOUGLAS E. WILKINSON
388-4271 anytime

DRIVE BYS
2815 AUSTIN — 2 bedroom, full basement, hot water heat. Lot 70x202. Priced at $57,900.

913 SHEARWATER — 3 bedroom, split level, spotlessly clean, well insulated, easy to heat, priced at $58,000.
O. DOUGLAS E. WILKINSON
388-4271 (anytime)

SIDNEY
Immaculate 3-bdrm split level home. Living room with rock fireplace. Dining room with sliding door to large sundeck. Kiechen with built-in noonk. Extra room in basement. Drive in garage and carport. Nicely landscaped lot. Asking $57,500. For more information please call:
TED WILKINSON or
OLIVER DOUGLAS
388-4271 (anytime)

SOUTH OAK BAY
Large gracious older family home, featuring living room, large dining room with fireplace. Kitchen with eating area and pantry off. 4-pce. bath and 2 bedrooms on main. 2 bdrms up. Full basement. 4 room guest cottage at rear of large lot. Asking $74,900. Vendor will consider Trades. For more information please call:
O. DOUGLAS OR TED WILKINSON
388-4271 (anytime)

TRADE
Your 3 BR, 1½ bath home in West or Central Saanich for a like new S-S well landscaped duplex, appraised in High eighties, in Thetis Heights. Both sides newly redecorated with 3 BR, 1½ bath, sundeck and patio. One side rented $295 p.m. Owners side has new high quality carpet. Live in this lovely home and let the rent pay most of your expenses.
388-4271 Ruth Crosland 595-5568
J. H. WHITTOME CO. LTD.

db david burr LTD.
655 FORT ST. 384-9335

OPEN HOUSE
OPEN HOUSE
1260 GARKILL
SAT. 2:00-4:30
Peaches and flowers frame this 3 bdrm. home in the Blenkinsop Braefoot area. On a quiet street. Other features are a living room with fireplace, eating nook in kitchen, full basement and sundeck at the back. MLS 25670.
$58,000
MICHEL BURR
384-0335 598-2079

REDUCTION!
WILLOWS
Don't miss seeeing this delightful one-owner bungalow situated in the popular Willows area, close to schools, transportation and rec. centre.
—Attractive living room with fireplace.
—Separate dining room.
—Bright kitchen with access to sundeck.
—2 or 3 bedrooms.
—Large rec. room.
—good quality carpeting throughout.
—Two bathrooms.
—Double garage
—Easy care landscaped lot.
This is a super type home and will not last long. Contact me today. MLS 24917.

$64,500
W. E. (WIL) WILSON
384-9335 477-4328

HIGH ROCKLAND
This fine modern Tudor just oozes character with its 3 bedrooms, 3 bathrooms, large living room and separate dining room, den and very spacious kitchen. The basement has recently been developed to provide wet bar, wine cellar, dance floor and sauna. In one of Victoria's most desirable residential area, this home is being offered at $109,500. For further details and to view, please call
DON ROBBINS
384-9335 384-9072

DFH
D. F. HANLEY & ASSOCIATES LTD.
1557 McKenzie 477-7284

OPEN HOUSE
618 NELSON
SAT. 2-5
Drive out Esquimalt Road, 2 blocks past Admirals Road and inspect this budget priced home. It offers 3 bedrooms, living room with fireplace, family-sized kitchen and main floor utilities. CMHC financing is available, so with as little as 5% down, this could be your start! Just reduced to $43,900. MLS.
BILL CARNEGIE
477-7284 24 hrs. 652-3627 Res.

DO YOU WANT
LARGE Home, 4 or 5 bedrms.; huge kitchen; living room; dining area with fireplace? Over 2500 sq. ft. superbly finished. Family room. 2½ baths of which the master bedroom has a 4-pce. ensuite. ACREAGE ... 10.16 acres of seclusion. House hidden from the road offering perfect seclusion. Trails up the one perimeter side could easily be improved to lead to a flat plateau for barns, horses, etc. Lots of rock walls. Good garden area. Nice lawn and patio area.

DO YOU HAVE
a cute-2-bedrm., bsmt. home in any good area of town?

LET'S TALK TRADE
Our MLS listing is priced realistically at $119,000 and just too big for the vendors. We can make two families happy!!
GEORGE HESS 479-7069 Res.
BILL WESTCOTT 477-5402 Res.
477-7284, 24 hrs.
D. F. Hanley & Associates Ltd.

3Y OWNER, NEW THREE BEDroom home, nicely finished with quality carpets. Conveniently located on quiet street close in. Priced at $67,000 including 5 year warranty by a Hudac member. 1406 Andrews. Open Saturday and Sunday afternoons or phone 479-2577 for appointment.

250 HOUSES FOR SALE

Century 21
MAYFAIR REALTY
Mayfair Centre
386-2955

OPEN HOUSE
SAT. 1:30 - 4:00
3449 PLYMOUTH
U-Vic, 4 bedrooms. A most gracious setting in the trees featuring generous installation of authentic used brick blended into the unique architecture inside and out. Large bay window living room to capture the sun and view the carefully maintained gardens. Treat your family to gracious living close to U-Vic and a reduced price of only $103,900. A rare find — dial 386-2955 right away. LEIGHTON NOBLE, 386-2955 (24 hrs.) or 388-6275.

OPEN HOUSE
SAT. 1:30-4:00
4136 BREMERTON
(off Glanford at Judah)
6 yrs. old in display home condition. Come view this lovely home, 4 bdr (one dn). Offers to $69,900. In attendance — FRED LORENZ: 386-2955 (24 hrs.) or 388-6275, Pager 2424.

OPEN HOUSE
2862 JACKLIN RD.
SAT. 1:30-4:00
3 BEDROOMS
$39,900

NEW
OAK BAY
Here is a rare opportunity to obtain a new home in lovely South Oak Bay. Close to all facilities. Distinctive 3-bedroom well constructed residence. 2 finished fireplaces, 2 bathrooms on main floor. Quality carpets. Attractive deep lot. Asking $85,900. MLS. GEORGE PARSONS, 386-2955 or 598-3847.

OPPORTUNITY
To lose your landlord. 3 BR home with all the asked for extras. Low down payment and quick possession. MLS. PETER SYKES, 386-2955 or 382-3216.

LANDLORD
Be your own landlord and live in half this newly listed duplex. Your tenant can live in the other half and almost pay your mortgage. Interested? Call me for details. New MLS. PETER SYKES, 386-2955 or 382-3216.

CAN YOU HELP?
Must be sold. Owner leaves town this week. Try your offer on this 3-yr.-old, Glanford, 3 BR, 1½ baths, full bsmt. home with 4th BR down. Asking $64,500. LEIGHTON NOBLE, 386-2955 (24 hrs.) or 388-6275, Pager 789.

SEABOARD PROPERTIES LTD.

OPEN HOUSE
7996 GALBRAITH CRES.
8005 GALBRAITH CRES.
SAT. & SUN.
3 - 5
New homes in Central Saanich. Reduced to sell quickly.
652-1141 ROSE RUSE 652-2694
652-1141 MARY MOODY 652-5681

DRIVE BY
6781 Wendonna. 3 or 4 bedrooms, family room, rec. room 20'6"x13' 2 fireplaces, ens., utility. Only asking $63,900. Make an offer. MLS.
652-1141 TOM EVANS 652-2620

FAMILY HOME
LAKEHILL AREA
Beautiful 6-yr.-old 3-bedroom family home, over 2,300 sq. ft. living area. Tastefully decorated and luxurious carpeting throughout. 2 complete baths, plus 2-pce. ensuite, 2 fireplaces and a 2-car garage. Located on quiet cul-de-sac, a treed landsaped lot. This home is designed for lower level to be self-contained in-law suite. Asking $87,500.00. Terms. MLS.
652-1141 AL VICKERS 652-2257
652-1141 DAVE DAND 658-8490

BRENTWOOD BAY
2 Blocks from caterfront, over ½ acre, bordered with many trees. 3 bedrooms on main floor, 4-pce. bath. Full basement, good access, double closed in carport suitable for shop, boat, mobile home, etc. water piped to rear of lot. Loads of space for large family. Purchaser to determine subdivision possibility. MLS 26067.
652-1141 MARY MOODY 652-5681
652-1141 FRANK CSINOS 652-3202

Byron Price and Associates Ltd.
804 Broughton, 385-2458
Open House
Sat. 1:30-5
1741 Cedar Hill
X Road
School days are coming. Located near all schools and university. Near shopping and playgrounds. Big lot with fruit trees, sheltered barbeque. An amazing amount of accommodation, as entire basement finished with two extra bedrooms and family room. Vacant. Asking $59,000. Make your offer. DON BACON, 385-2458.

For Sale by Tender
One large four-bedroom house on Old East Rd. Four bedrooms, three four-piece bathrooms, situated on 9-10ths of an acre. Water view.
One large house at Brentwood Bay, four bedrooms, three four-piece bathrooms plus shower and water closet. Water view. To see and inspect call 652-3512.
All offers forwarded to Post Office Box 70, Victoria, B.C. V8W 2M1. Closing date July 20, 1977.
All or any offer not necessarily accepted.

BEST BUY IN TOWN
$61,500
Three houses to choose from, open Friday 7-8:30 p.m. Open Saturday 2-4:30 p.m., open Sunday 2-4 p.m. 2936 Cedar Hill Rd. near Kiwanis Way. 5-year HUDAC warranty, trades welcome, University Homes Construction, 658-5781, 658-5353.

$64,900
4008 Glanford at Melba, 1350 sq. ft., 3 bedrooms, living room with angled fireplace, dining area, kitchen with eating area, RI basement, sundeck, carport and balcony. Many more features in this home. Low down payment and good financing terms available. Mrs. Pat Saulnier, Kasapi Const. Co. Ltd. 538 Dupplin Rd., 386-6191 or res. 384-2197.

1441 GLADSTONE, 4 BEDROOMS, 2 baths, sauna, $39,900. Low down, bank interest. Apply on Saturday.

250 HOUSES FOR SALE

PEDEN REALTY LTD.
201 - 727 Johnson St. 388-5354

THIS WEEK'S SPECIALS
ALL MLS
Just listed! Three-bedroom home. Quiet area across from a lake. Only $56,500.

Owner must sell! Two 1900-sq.-ft. townhomes, side-by-side. Seclusion, private balconies. Each has four bedrooms, two bathrooms. Harbor views. Only $63,500 each.

Three-bedroom home located in the quiet seclusion of Sooke — in the quiet area of a park. Only $28,500.

Reduced 3,000 — Owner says sell! Three bedroom older home located close to all amenities in City residential core area. Now only $42,900.

Two bedroom older home located in the most stable neighbourhood of the City. A good buy here. Only $44,000. Act now!

Reduced $3000. Owner must sell — has bought. One-year-old side-by-side townhome. Three bedrooms, two bathrooms. Basement area partially developed. Asking $49,500.

Oak Bay! Three-bedroom older home close to all amenities. Quiet area. Church close by. Only $51,500. Try an offer.

or further details or to view any of the above properties please call:
ROBERT PEDEN
Bus. 388-5354 Res. 382-5048

Kasapi Homes
$51,900-$85,900
LOCATIONS
Teakwood Pl. (off Fleet and McKenzie)
Chimo Cl. (off Fairburn)
Fairhurst (off Fairburn)
4008 Glanford (at Melba)
Orion Pl. (off Dawnview)
4105 Torquay Rd. (off Shelbourne)
NEW AND USED HOMES AVAILABLE IN OTHER AREAS ALSO, DIFFERENT FLOOR PLANS AND DECORS.

FINANCING
We are now able to obtain financing for purchasers with ACR, down payments as low as $1000.00. If you failed to qualify for a mortgage elsewhere, give us a call.

TRADES ACCEPTED
Trade your old home for a new plus money back to you.

CUSTOM BLDG.
We will build your dream home on our lot or yours. Many plans to choose from at no cost to you. Warranty, HUDAC member, 24 years building experience in Greater Victoria area.

For appointment to view our homes please call Mrs. Pat Saulnier, Kasapi Const. Co. Ltd., 538 Dupplin Rd. at 386-6191 or res. 384-2197.

LANGFORD LAKE
Cozy, clean 12 yr. old 3 bedrm. no step home on a beautiful treed fenced lot 63x180. Carport plus lots of storage. Close to shops and schools. $46,500. Clear title. 95% N.H.A. mortgage available at 10%.
RIDLEY BROS.
DEVELOPMENT CO. LTD.
3108 METCHOSIN RD.
478-1721 478-5706

BY OWNER, 10113 FIFTH ST., Sidney on one-third acre, 3 bedrooms, large front room, dining room, kitchen with nook, 2 baths. Rumpus room, workshop, laundry, storage in basement. Close to schools and shopping. $65,900. Open House Saturday and Sunday 1-5. 656-3062.

ESQUIMALT HOME
For sale by owner, immediate possession, 2-bedroom, full basement home on bus route, 10 mins. to town. Try offers to $45,000 after 4, 384-7566 or 384-8371. No agents please.

OPEN HOUSE, 2-5
4024 Gordon Head Road. 1200 sq. ft., 3 bedrooms, ensuite plus 1,000 sq. ft. in-law suite. Two fireplaces, one-year-old, $74,900, 477-0618.

WANT CAMPING UNIT
Will trade equity in choice of 2-bedroom home, 3-bedroom townhouse or 2-bedroom condominium for camper unit, trailer or motor home. Eves 477-5524.
BOWDEN REALTY — 383-5524

SHAWNIGAN LAKE DREAM home. Beautiful contemperary designed home on 1.2 acres. This new luxury home is unsurpassed in the area. Price greatly reduced for urgent sale by owners. 112-743-9077.

LARGE, OLDER HOME, 4 BEDrooms, wood panelling living and dining room. New kitchen, full unfinished basement with plumbing. Large fenced yard with sundeck. 3127 Fifth St. Must sell, have left Victoria. For information call 403-542-4552.

PRIVATE. HOUSE FOR SALE. Langford. 3 or 4-bedroom, 1½ baths, finished rec room, 2 fireplaces, beautiful treed lot. Large sundeck, completely private. 1-3 acre property fenced. $63,000. Call after 5 p.m. 478-9482. No agents please.

QUIET SPOT ON BEAVER LAKE PARK
Modern 3-bedroom home with wall-to-wall, fireplace, 1½ baths, carport, large sundeck and full basement. Beautifully landscaped treed lot, backs onto park. 479-7772.

BY OWNER
Attractive three-bedroom bungalow, ⅓ acre landscaped and fenced, appliances. Low down with B.C. second. $48,500. 659 Strandlund, 3847396, 478-5835.

2318 GALENA
In Broome Hill sub. New 3-bedroom home, high location, magnificent view, fully landscaped, only $48,500. Offers considered. Inquiries. 479-2577.

DRIVE BY
3121 Wascana St. 3 bedroom, finished rumpus room, close to shopping well kept home in lot, $62,500. 384-1354 for appointment.

BY OWNER
36 GORGE RD. ENGLISH Tudor, 3 bedrooms, 1½ baths, beamed living room, separate dining room, carpeted, drapes, 2 lots, $74,500. 478-8173, evenings.

1127 FORT STREET
Large Edwardian home and-or possible business site. Call owner, 598-4219.

SMALL 2-BEDROOM HOME with extra sleeping area in attic, full basement, 1½ blocks to Town and Country. $33,900. 658-5479.

GLEN LAKE, 947 AVRILL RD. House for sale by owner. Owner transferred. Offers invited on $67,500. 478-9406.

ONLY $1,000 DOWN
On new deluxe 3-bedroom townhouse. Colwood, Langford area. Asking price $49,800. 658-5133.

FOR SALE: SMALL HOUSE BY Lansdowne School, $41,000, no down payment. Phone 384-7164.

250 HOUSES FOR SALE

It's Down To $69,900 And Up To You
OPEN SATURDAY
1619 HYBURY
1:30 TO 4
LOVELY NEWER COLONIAL HOME WITH OUTSTANDING MASONARY WORK. WALL TO WALL, FIREPLACE, BEAMED CEILING, THREE BEDROOMS, DOUBLE CARPORT.
PLEASE CALL
ALAN R. WILLIS
479-7138
388-6275 Page 2426
SEABOARD PROPERTIES LTD.

B.C. LAND AND INSURANCE AGENCY LTD.
STARTER
$44,900
Gorge-Tillicum. A starter to attract the discriminating buyer. First time offered at this price for immediate sale and quick move. A glorious buyers opportunity. Featuring 2-Bdrms., full basement with workshop and utility area. Large corner lot with extra off-street parking. Should sell now. MLS 2639. 388-5555 Chummy Crabbe, 479-7998.

253 COUNTRY HOMES AND PROPERTIES

Juan de Fuca Realty Ltd
PRETTY AND PRACTICAL
1237 sq. ft. cedar rancher designed for the young family. 3 bedrooms, family hobby room with 2 pcs washroom off kitchen. Treed lot on quiet cul de sac, close to elementary and pre-school. $49,500.

ONCE IN A LIFETIME
Comes the opportunity to own a property like this. 6.76 grassy acres bordered by a gently flowing river and a delightful 3-bedroom home in a picture book setting of lawns and flowers. Great pasture for horses or cattle and the ultimate in peace and privacy with over 400 ft. of riverfront. Too good to miss at $120,000. MLS.

5 LUSH ACRES
Fenced and usable with a creek bordering one side. Excellent barn with 20-ton hay storage, loafing shed, implement storage and a modern 3-bedroom home with full basement. An excellent buy for the would-be hobby farmer. $115,000.

EVEN A SAUNA
In this 3-bedroom, 2-yearold home. Extra quality througout here, huge sundeck for enjoying the summer sun. Full basement with pool table sized recreation room, music room and bathroom with shower and sauna. Double carport, easy care landscaped lot with views across the Olympics. $64,900. MLS.

For Sooke Properties
Call The Sooke Specialists
Rona Higgs 642-3835
Pat Therrien 642-5138
Ray Nestman 642-5859
Juan de Fuca Realty 642-5244

Western HOMES Ltd.
1037 CLOVERDALE AVE. 386-3494

$56,900
SOOKE
Nearly 1,200 sq. ft. on main and 850 sq. ft. down — fully finished. 4 bdrms, 3 baths, 2 f.p.'s, 40 ft., sundeck, all this plus beautiful views.
Bill Wilson
386-3494 (24 hrs.)

HORSE SENSE
is all it takes to see the potential here. If RACING, BREEDING, or TRAINING HORSES is your game, carefully check these features:
—LOW FARM TAXES
—NEXT TO SANDOWN PARK
—3100 SQ. FT. BARN
—8 LARGE STALLS
—HUGE LOFT
—INDOOR EXERCISE TRACK
—TRAINERS OFFICE AND TACK ROOM
—SEPARATE 3-STALL FOALING BARN
—120x120 OUTDOOR RING
—LOTS OF GOOD FENCES
—1600 SQ. FT. DELUXE PAN ABODE HOME
—20x44 HEATED POOL
—UNDERGROUND SPRINKLERS
Plus much, much more. Asking $195,000. New MLS.
For Full Particulars—
Call now
JACK DAVIS
386-3494 (24 hrs.)

SOOKE PROPERTIES
DEFINITELY MODERN
2600 SQ. FT.
If you want somethig different then look no further. 4-level cedar home with ultra modern kitchen, large livingroom, conversation pit, 3 bedrooms, den, laundry and double attached garage. A must see and a real pleasure to show. Asking $83,000. Call BILL KOZAK.

1 ACRE
4 BEDROOMS
2,200 sq. ft. of living area in this older updated home located in Saseenos, 1 blk. from the Sooke Basin. 1 acre of landscaped grounds with lots of fruit trees and shrubs. Realistically priced at $79,900. Call BILL KOZAK.

WALK TO SOOKE
3 BEDROOMS
4-yr.-old full basement home on 100x115 ft. lot, all landscaped and fenced. Plenty of room for expansion in basement. Has 70 rose bushes and 20 fruit trees. Inspect this immaculate home and make your offer on the asking price of $62,500. Call BILL KOZAK.

STARTER OR RETIREMENT
2-bedroom bungalow, nicely update on 75x150 ft. lot. Fenced for animals and has fruit trees, carport and workshop. Asking $41,500.
For more information or to view the above properties contact BILL KOZAK at 388-6275 pager 2880 or CASTLE PROPERTIES LTD. 386-6164 anytime.

DON'T MISS ME!!
Home plus cottage on 4.85 acres. Partly cleared, ideal for a horse. Well kept, spacious 2-bedroom stucco bungalow with full basement. Carpeted living room is 22'x14', big bright kitchen with appliances. Separate 20x24 self contained guest cottage with adjoining 20x12 workshop and large sundeck. Lots of trees for privacy. Good supply of water. Quietly located near Sooke Village. Asking $77,500. (MLS). Trades considered. Leo Van Dyk 386-3585. Res. 479-6264.
VICTORIA REALTY

ALMOST WATERFRONT
Shawnigan Lake. Two-bedroom cottage on 45x250 ft. lot. Quiet in the extreme. Own well. Franklin fireplace. Start now to really enjoy summer living. Asking $41,500 only. BEN GREIG 598-3105 or 386-6164. Castle Properties Ltd.

SIDNEY REALTY LTD.
Real Estate — Insurance
Serving the Saanich Peninsula
656-3928

BEAUTIFULLY TREED READY for building 7.32 acres. $805 Old West Saanich Road, $80,000. 479-4566.

253 COUNTRY HOMES AND PROPERTIES

SEAVIEW SWIMMING TENNIS
A most charming country estate of over an acre. 13 miles north of Victoria. The well-kept house has a magnificent 27-foot panelled living room, separate dining room, four bedrooms, 2 full bathrooms, den or TV room, plus a rec room with bar and wine cellar. Hot water heating.
The circular tarmac driveway leads to a double garage, carport and to parking for cars, trailer and boat.
Heated, filtered swimming pool with diving board, changing rooms and sauna. Hard tennis court. Sunny patio. Workshop.
Orchard, paddock with shelter for horse, lawns and trees. Very well planted. Wide view of the sea and islands from all the principal rooms and the gardens.
This home is ideally adapted for a family or as a retirement home with an in-law suite. $129,000. MLS 24705.
656-3924 MAJOR LACE 656-2438
MONTREAL TRUST CO.

NORTH SAANICH
PANABODE
This could be your dream home and situated in the trees with some views to the water just as you imagine. It is 12 years old, the half acre of property is nicely landscaped and there is a matching double garage. There are two bedrooms, two fireplaces, and a full high basement — Asking $82,500.

TUDOR
See this lovely family home that has almost complete seclusion. It was custom built and the quality shows with its many features. There are three bedrooms, two bathrooms, separate dining, living, and family rooms. The large attached garage allows space for your workshop. Here is a beauty for $75,900.

BILL RATCLIFFE 656-4517
GORDON HULME LTD. 656-1154

OPEN FARM
SAT. 2-4 P.M.
2294 SHADY CREEK DRIVE
(Central Saanich)
Enjoy a bit of prairie living on this 3.8 acres of Peninsula most productive soil with water rights to Shady Creek running on the property. Country family home with three bedrooms up and one down. Living and dining in line with fireplace. Modern family farm kitchen. Full basement. Separate garage. Well pump house, chicken coop, refrigeration building rented for $100 per month. A rare property with pleasant rolling country views. MLS. Asking $115,000.
Syl Shumka
388-6424 595-1337 Res.
BAYSHORE REALTY LTD.
1006 FORT ST.

2 ACRES SECLUSION
30x15 INDOOR POOL
A totally secluded 2-acre estate with good views and a magnificent contemporary residence of over 4,000 s. ft. An indoor 30x15 swimming pool complete with shower and full sauna adjoins the large family room — an ideal family and guest entertainment complex for both winter and summer. The 30' drawing room has vaulted, beamed ceiling, 14' granite fireplace, with sliding glass doors to balcony walk and court-yard. Formal dining room. Four bedrooms are upstairs, the master with dressing room and en suite, and private view balcony leading in turn to a 36x13 completely private sundeck with excellent views. 28' family room. Double garage plus parking for guests. $199,000.
Office Residence
477-1841 Ted Walford 598-1420
Block Bros. Realty Ltd.

METCHOSIN
IMMACULATE, SPLIT LEVEL HOME OF APPROX. 1450 SQ. FT., THREE BEDROOMS, DEN, TWO BATHS, LIVING ROOM WITH FIREPLACE DINING ROOM HAS SLIDING GLASS DOORS TO A REAR SUNDECK, VERY BRIGHT KITCHEN, A HALF BASEMENT WITH CRAWL SPACE FOR STORAGE, TWO CAR GARAGE, TWO STALL BARN WITH TACK OR FEED ROOM, COMPLETE WITH A DELIGHTFUL COURTYARD AND ALL ON TWO ACRES OF LEVEL, LAWNED GRASSLAND WITH MANY TREES.
$105,000
TO VIEW THIS EXCLUSIVE LISTING PLEASE PHONE:
JACK SWANSTON
388-4271 592-6338
J. H. WHITTOME CO., LTD.

EXPANSIVE VIEW
HEATED POOL
OVER 11 ACRES
Just 15 minutes from Town and Country. Beautifully built log house of nearly 2,000 sq. ft. Wet handcrafted by Norwegian craftsman. 3 bedrooms. Oak planked floors. Huge brick fireplace. Picture windows looking over Finlayson Arm right to Mountains of Vancouver. Park-like house setting of about 1 acre, easily maintained. Garage and storage building can be made into guest house. Will accept house of about $100,000 in Oak Bay as trade $179,000. MLS 24293. 388-4455.
388-4455 Frank Wills 658-5479
CENTURY 21
J. D. BOSDET LTD.

EXCITING!!
This large deluxe custom-built home is situated on 1.6 acres within the 4-mile circle. Some of the many features include heated indoor pool and swirl pool, and large open-span workshop. This two year home has 4-bedrooms, pastoral views, 5 carports, extra parking, built-in intercom and stereo throughout, built-in barbeque, heatilator fireplace, and thermopane windows. The land is all fenced, good for horses, large garden and many fruit trees. The owner will accept a smaller home in trade. Only $195,000. New MLS. Call 598-5144.
GERRY MARTIN
T. L. MANN ASSOCIATES LTD.

OPEN HOUSE
SATURDAY 1:30-4
2¼ ACRES
2290 TRYON ROAD
Choice Curtis Point area of North Saanich. Comfortable, value packed 9 year old home. 2 bathrooms, 2 fireplaces. Delightful setting of fir trees and lawn offering privacy. An exceptionally nice property for $99,900. MLS. Jack Fetherston, 652-2268. Capital Region Agencies. 656-3851.

HORSE — HIDEAWAY
8.6 acres, small house tucked away ideal for year round home or summer's dream. Approx. 4 acres fenced with creek meandering through, balance is well-treed. $66,000.
NORMA SAUNDERS
478-5561 478-9182
478-5561 BILL LEWIS 478-5818
BLOCK BROS. REALTY LTD.

4.67 ACRES
THIS could be a dream, come true, to own your place in the country yet close to town. Cosy 6-year-old RANCHER, modern 3 stall BARN, RIDING RING, plus ANOTHER HOME on the property rented out to aid any mortgage payments. All listed at $119,500. Call CLARENCE WONNENBERG at 386-6164, Castle Properties Ltd.

METCHOSIN—REDUCED!!
Live in your own 4-acre park in a uniquely attractive 2600 sq. ft. home plus triple garage on view property. Reduced $15,000 to $110,000. Full details, phone owner 478-2356.

NEW ARCHITECT-DESIGNED home situated between Todd Inlet and Saanich Inlet at 7136 Willis Point Road. 2,000 sq. ft. of living area on approximately one acre. $69,500. 652-2190, 652-5668.

8854 PENDER PARK DRIVE IN Dean Park Estates. New home with Panoramic Sea Views. $124,900. 652-1673, 652-4155.

SAANICH PENNINSULA PROPERTIES LTD.
For real estate requirements
2354 Beacon Ave. Sidney 656-4000

253 COUNTRY HOMES AND PROPERTIES

CHARACTER
Beach Home
Custom designed, built and landscaped by the owners. This 4-year-old home with its Character touches is truly a home to be proud of. The larger inviting wood and beamed livingroom with its wall-to-wall rock fireplace overlooks the delightful garden and usurpassed ocean views. What a perfect family home with ½-acre grounds and its own entrance onto sandy Weirs Beach. Upstairs 3 bedrooms and a delightful den with beams, fireplace and the 3rd sundeck overlooking the ocean. Don't miss this one. Call:
LORRAINE HETT
478-2430 386-2911
Homefinders, Wall & Redekop

BLENKINSOP VALLEY
Approximately 13 acres of partially cleared partially rocky land bordered by Blenkinsop Rd. on the west and Mt. Douglas park on the east. Zoned A1 and presently being operated as a chicken farm, but this offering does not include the business. Older house and several outbuildings included. Many agricultural possibilities exist while enjoying a secluded residence with outstanding valley views, all within the 4½ mile circle. M.L. Asking price $165,000.00. For details call:
STAN JAMES
595-2121 OFF. RES. 592-3740
NATIONAL TRUST LTD.

GORDON HULME LTD.
SIDNEY SAANICH PENINSULA
656 1154 244 Beacon Ave.

256 WATERFRONT PROPERTIES

SEASIDE
A CHARMING AND BEAUTIFULLY BUILT MODERN HOME ON AN ABSOLUTELY PRIME HALF-ACRE OF WELL GROOMED MINIMUM CARE SEAFRONT. SANDY BEACH, PANORAMIC VIEWS. OUTSKIRTS OF TOWN ON SAANICH PENINSULA. UNDISPUTED VALUE AT $145,000. MLS. CALL: JOHN BELL, 477-2562; GILES PERODEAU, 656-4525.
PEMBERTON, HOLMES LTD.
1000 Government St. 384-8124

300' PRIME WATERFRONT
HOME — 2.38 ACRES
Located at beautiful DEEP COVE — SOUTH WEST EXPOSURE — Boat drive to BEACH — MATCHING GUEST COTTAGE — Rose garden and multi-variety of shrubs and trees. CUSTOM BUILT — SUPERB CRAFTSMANSHIP. Features: CATHEDRAL CEILINGS. RUSTIC BEAMS, 2 HAND-CRAFTED GRANITE FIREPLACES, SKYLIGHTING, HUGE PATIO OVERLOOKING OCEAN. Please contact: MILDRED STAPELLS for BROCHURE on this RARE PROPERTY, or for appointment to view.
384-8124 or 384-8075, Pager 50
PEMBERTON, HOLMES LTD.
1000 Government Street

NORTH SAANICH
Beautiful post and beam home on ½-acre. Magnificent wide view of the sea, islands and mountains, 73 feet of waterfront.
Large living rm and dining rm, opening onto sundeck. Well appointed kitchen with big breakfast area, dishwasher. 2 bedrooms up and 1 bedroom (or den) in ground-level basement. 30' fully finished recreation room. 2 rock fireplaces, masses of closets, and storage.
Excellent parking space. Intercom, easy-care landscaping. A fine quality home on a quiet road, $124,900. ML 20944.
656-3924 MAJOR LACE 656-2438
MONTREAL TRUST CO.

PATRICIA BAY
EXECUTIVE PARKLIKE HOME
Magnificent sea, mountain and garden views, prime waterfront, beautiful sandy beach, boat mooring, concrete sea wall, kitchen with dishwasher, 2 carburator, 2 bedrooms with panel den, 2 baths, large living room with custom drapes and fireplace, double carport with utility and storage rooms, roof shingled with heavy hand-split cedar shakes, lower level has full basement, workshop and in-law suite. This quality built home is well planned, well maintained and nicely landscaped with fruit trees, shrubs, rose garden and flowers. Gorgeous sunrise and sunset, choice quiet area with many other fine features. Near golf courses, ferries and town of Sidney. Priced at $180,000. Call owner at 656-1910 for appointment.

OAK BAY
DUPLEX
$159,000
Character converted home with magnificent seaview from both spacious floors of over 1,800 sq. ft. each. 3 fireplaces in one suite and 2 fireplaces in other suite. Approximately 100' of waterfront. For further information and appointment to view this exclusive listing call:
Murray Blannin
388-6424 598-2200 Res.
BAYSHORE REALTY LTD.
1006 FORT ST.

5 BEDROOMS
Large family home in rural area on approx. 150' of beautiful usable waterfront.

FINDING THE RIGHT HOME IS EASY . . .

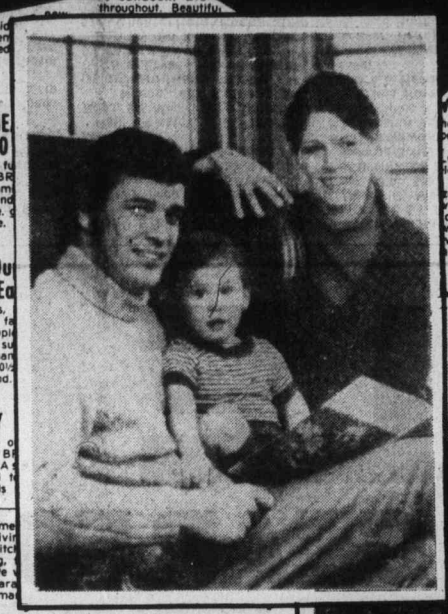

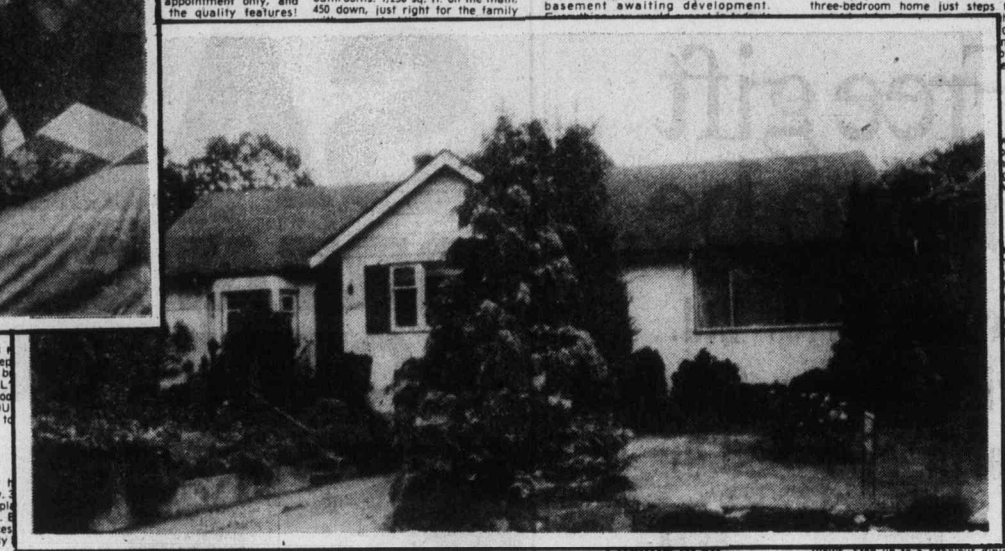

. . . when your first step is to READ THE CLASSIFIED ADS in the DAILY COLONIST

East side, West side, all around the town . . . the Classified Ads are a showcase of home values. Old world charm, sophisticated modern, or contemporary comfort . . . you'll find houses, condominiums and mobile homes in all styles, all price ranges and all locations in Classified.

You buy with greater assurance that you have overlooked no worthwhile opportunity when you read through the large selection of real estate offers in today's Classified Ads.

DAILY COLONIST CLASSIFIED ADS

386-2121

Mon. thru Fri., 8 A.M.-6 P.M.

Saturday, 8 A.M.-5:30 P.M.

Final
TELEPHONE 383-4111
CLASSIFIED 386-2121

The Daily Colonist.

Vancouver Island's leading newspaper since 1858

Cloudy, high 20
Weather Details on Page 2

No. 172 — 119th Year | VICTORIA, BRITISH COLUMBIA, FRIDAY, JULY 8, 1977 | ***** | 15c Daily, 30c Sunday

It's our money, it's our money . . .

Gordon Gibson (L — North Vancouver - Capilano) wants a sign posted in every government office in the province stating: "It's the Taxpayers' Money."

Gibson introduced a private member's bill in the Legislature Thursday titled An Overdue Bill because he said he was "sick and tired of hearing the government say it was doing this or that for the people of B.C. as if the Social Credit party was paying for it. It's the taxpayers' money, not the government's, and I want a sign in every government office that reminds us of that."

NDP demands inquiry

Ministers branded negligent as nuclear firm boss sacked

OTTAWA (CP) — Energy Minister Alastair Gillespie said Thursday he had fired the president of Atomic Energy of Canada Ltd. after learning that the government company lost a whopping $180 million in the last year.

Gillespie said the firing came on the recommendation of the board of directors and "it is an act in which we regret having to take."

His announcement prompted a call by NDP energy critic Tommy Douglas for a public inquiry into what he called gross negligence by federal cabinet ministers responsible for AECL.

"For the last 10 years, the ministers responsible . . . have been guilty of gross negligence and there should be a public inquiry into the matter of almost criminal negligence in the handling of public funds," Douglas said.

Conservative Don Mazankowski said the announcement was just the latest in a series of episodes "that point out the sheer incompetence of ministers of this government."

Mazankowski said AECL—the government's nuclear-promoting crown corporation—has been mismanaged for 25 years and Gillespie's announcement marked another chapter in "the bizarre and

Page 2 — Ministers

British counter Belize squeeze

BELIZE CITY, Belize (UPI) — Moving to head off invasion threats from Guatemala, Britain flew hundreds of troops, jet fighter planes, and tons of military equipment into this tiny Caribbean colony Thursday.

British Army public relations officer Paul Randrup said a contingent of 16 Hercules transport planes and 4 Vickers VC-10 jetliners had been dispatched to Belize. Each Hercules can carry 250 soldiers, but the planes were also believed to have military equipment aboard.

In Belize City, there was no evidence of the increased military presence, although a number of gun emplacements had been set up around the airport.

The British government said the buildup — which included Harrier jets and a troop-carrying frigate — was a responce to "statements and military moves in Guatemala" which was reported to have moved much of its 10,000-man army to the frontier.

Belizean farmers and loggers from the western border with Guatemala, frightened by reports Washington peace talks had broken down and that a Guatemalan invasion could come as early as this weekend, were reported fleeing toward the Mexican frontier.

In Guatemala, Alfredo Obiols, a foreign relations undersecretary, warned that the British buildup could "degenerate into an armed confrontation." Housewives there began hoarding foodstuffs and prices of bread and other basic foods skyrocketed.

Guatemala also denounced the presence of a British troop-carrying frigate off the Belize coast as an act of "aggression," and said the buildup threatened the bilateral talks on the future of Belize now going on in Washington. The talks were reported deadlocked.

Guatemala has claimed for 150 years that Belize was part of its own territory and has repeatedly threatened to invade the colony if Britain granted it independence. Similar threats were made in 1975, followed by a British military buildup — but not on the proportions of the present one.

— CP

Cadets revived

Firefighters and personnel provide oxygen to some of the 27 sea cadets who were overcome by poisonous fumes aboard destroyer HMCS Haida. The cadets, aged between 14 and 21, were from all parts of Canada for a four-week summer training program aboard Haida, permanently docked at Ontario Place. Cadets were treated at area hospitals and released. Fumes were from ship's cleaning fluid.

Report roasts Polysar actions

OTTAWA (CP) — The Commons public accounts committee released a report Thursday strongly criticizing some operating practices of Polysar Ltd., but refusing to recommend firings of company officers.

Allan Lawrence, committee chairman, said the question of whether officers of the government-owned company should be disciplined over questionable overseas payments rested with the government.

"I'm appalled that there haven't been firings to date," the Conservative MP said at a news conference. He promised to press the government to act on the committee's findings.

An investigation this winter by the committee showed that Polysar, a worldwide petrochemical firm owned indirectly by the Canadian government, inflated bills to overseas customers and then rebated in Switzerland the difference between that and the real price.

Auditors say the practice gave customers a chance to duck taxes and foreign exchange regulations in their home countries.

Senior management of the Sarnia-based company said they knew nothing of the questionable payments, but both Lawrence and committee vice-chairman Alan Martin, a Liberal, said they doubted that.

"They said they didn't know, I feel they did," Lawrence said. Martin and Lawrence said they felt the payments of $4.8 million were large enough that the company officers back in Canada should have known about them.

The payments were made through Polysar International SA, based in Switzerland. It is owned by Polysar Ltd. of Sarnia, which in turn is wholly owned by Canada Development Corp. of which the federal government holds 68 per cent of the shares.

The committee report said it welcomed guides for appropriate behavior by crown corporations in overseas dealings that were published by the government last December, after the storm broke over Polysar's actions.

It recommended government action to monitor the Crown corporations' compliance, but said the results should be published and penalties imposed if the companies did not heed the guides.

Page 2 — Report

English-only report, Socreds exit

OTTAWA (CP) — Social Credit MPs stomped out of the Commons Thursday, boycotting a national unity debate because moments earlier an important government report had been tabled in English only.

The 10-member Social Credit caucus — all from Quebec — also had shown its disagreement with a lack of a French version of the report by moving adjournment of the House. The motion was defeated 94 to 62.

When Leonel Beaudoin proposed the protest motion, several MPs from all parties, including the Liberals, applauded the Quebec MP's criticism of the unilingual annual report of Atomic Energy of Canada Ltd.

But during the vote, only Conservative and New Democrat MPs voted with the Social Credit.

The opposition booed each French-Canadian Liberal as he or she voted against the motion.

Liberal MPs had discussed the motion for 45 minutes before entering the House for the vote. Party sources said many Quebec members wanted to support the Social Credit stand.

Beaudoin used the term revolting as he castigated Energy Minister Alastair Gillespie for presenting an English-only copy of the annual report.

Communications Minister Jeanne Sauvé said all parties, including the Social Credit party, had given consent to tabling the report in only English.

Walter Baker, Conservative House leader, denied Mrs. Sauvé's claim.

Tabling the report only in English was an insult to all French-Canadians especially French-Canadian MPs, Beaudoin said in a speech heartily received by several MPs from all parties.

It was ridiculous of the minister to say he had not time to prepare a translation, Beaudoin said.

"There are people in the House of Commons who can translate as fast as the minister can talk."

The Quebec MP said it was particularly ironic that an English-only document should be tabled moments before the Commons was to begin the third day of a debate on national unity.

Gillespie apologized to Beaudoin and promised he would never again table a report in only one official language.

The national unity debate which began Tuesday has seen considerable bickering among MPs.

The debate, which adjourned Thursday without a vote, was followed a motion by Prime Minister Trudeau that all MPs re-affirm their belief in a united country of two languages and many cultures.

Federal vote in 1978? Of course, says PM

VANCOUVER (CP)— Prime Minister Trudeau said Thursday he plans to wait until 1978 before calling a federal election.

But shortly after making the statement on a radio talk show, he campaigned through a community development here as though he already had issued a call to the polls.

"I'm not planning a fall election," Trudeau told morning talk show host Jack Webster on radio station CJOR.

Then there will be a federal vote in 1978, said Webster.

"Of course," the prime minister replied.

The exchange was a coy one, but Liberal sources said the party has all but scrapped plans to call an election despite Trudeau's current high standings in popularity polls.

Trudeau told Webster he could be just as strong if he won next spring.

Although the prime minister was devoting some time to talks with West German Chancellor Helmut Schmidt here, he was concentrating on campaign-style activites designed to boost the popularity of local Liberals.

Later, over a clam chowder, French wine and seafood lunch, Trudeau assured 20 community leaders that if a Quebec referendum on independence were held now, Levesque would lose.

But a spokesman for Trudeau who attended the private lunch with business, labor and newspaper representatives, said the prime minister could do nothing to satisfy the group's craving for answers to the current Canadian unity crisis.

Trudeau's spokesman described the luncheon as "fundamentally frustrating," partly because of Trudeau's Socratic manner of answering questions.

"What can we do to save Canada?" one of the group would ask.

"What can we do to save Canada?" Trudeau would reply.

Trudeau's spokesman said the meeting was particularly patriotic and he said the prime minister was impressed with the "reservoir of good will" in B.C.

Alberta A-G on Mounties:

Probe must dig for 'SS' abuses

EDMONTON (CP) — Ottawa should probe deep into the heart of the RCMP to expose possible SS-style power abuses by the Mounties, Alberta Attorney-General Jim Foster said Thursday.

Instead of calling a judicial inquiry as the federal government did Wednesday, Foster urged Ottawa to use its authority over the force to dredge deep into operations which, he said, "resembled SS tactics." Foster did not clarify whether he referred to the RCMP's Security Service or to the infamous German SS, the Nazi Elite Guard.

The attorney-general said he did not believe Mounties were guilty of criminal corruption but there was evidence a "properly motivated" force might be overstepping the law of legality.

He was referring to such activities as the alleged RCMP bugging of city police officers that was described in testimony before the Laycraft inquiry into investigations surrounding activities of Royal American Shows. Foster called that inquiry this spring.

"There's some evidence of excessive use of authority, abuse of authority and some illegal conduct.

"The inquiry needs to look at the RCMP-federal government relationship and if they don't, I'll be extremely disappointed," Foster said.

Although specific details of how the inquiry would be conducted have not been disclosed, Foster said public hearings are not the best way to uncover the full extent of

Page 2 — Mountie

Tax officer wounded by gunman

PENTICTON (CP) — Two men were in Penticton Regional Hospital with gunshot wounds following a shooting incident at the federal taxation office here Thursday.

Police said a man produced a .22-calibre pistol during an argument and shot tax assessor Bernard Bergen. The gunman then fired two wild shots before shooting himself in the head.

The wounded tax assessor fled the building and sought assistance at a firehall across the street.

Hospital officials would not give the condition of either man.

Punishment threat in no-bonus protest

OTTAWA (CP) — The government will suspend federal public servants refusing to work in both official languages if they do not end their language boycott, according to Treasury Board President Robert Andras.

Andras said Thursday that about 100 Unemployment Insurance Commission employees in offices at Dorval, Que., Pointe Claire, Que., and Montreal West were refusing to provide services in both languages to protest delay in a decision on bilingualism bonuses. The boycott started June 28.

Andras said the government was committed to paying extra compensation to federal public servants required to work in both official languages.

The amounts of bonuses have not yet been decided but they would be paid retroactive to Nov. 1, 1976, according to Andras.

In the meantime, he said, the government found the language boycott "totally unacceptable."

The minimum punishment for employees continuing the boycott would be a one-day suspension without pay "and the sanctions could escalate," Andras said.

Levesque's referendum outlined by month-end

QUEBEC (UPI) — Premier Rene Levesque said Thursday his Parti Quebecois government would introduce before the end of the month an outline of its plans for a referendum on Quebec's secession from Canada.

"The white paper itself will be very concise and will be about the legislative intentions of the government about how to have a referendum in our British-type institutions," Levesque told a news conference, "How to organize it, how to make it equitable, how questions should be organized, where it should originate, how expenditures should be controlled . . ."

Levesque promised a referendum on the secession question before last November's election of his party, which seeks independent nationhood for Quebec. He has not yet indicated a date for the referendum.

A revised version of Bill 1, which would make French the sole official language of the province for the first time, would be submitted to the Quebec assembly early next week, probably Tuesday, Levesque said.

He said there were some substantial amendments but "they will never go so far as to satisfy people who would rather go back to the status quo of 10 years ago," he said.

On another issue, Levesque said an announcement would be made next week on the form of an inquiry into the costs of last year's Montreal Olympic Games, which spiralled from an initial budget of $310 million to $1.41 billion.

A treasury board report on the Olympic costs "clearly indicates the need for a full inquiry," he said.

Inside Today

Non-citizens losing shield —Page 3

Home-aid limits boosted by B.C. —Page 6

Church's land goes begging —Page 7

	Page
Background	5
Bridge	30
Classified	29-43
Comics	20
Crossword	32
Editorials	4
Entertainment	26-28
Family	23-25
Finance	12-14
King Fisherman	44
Marine Calendar	7
Sports	15-19

Homeward Bound Kennard 2pm til 6pm CFAX 1070

The Daily Colonist.

Section Two Friday, July 8, 1977 Page 11

Small is Beautiful! Pinto·Maverick·Mustang·Granada PETER POLLEN FORD

Saanich wants shop centre —traffic snag

By NANCY BROWN
Colonist Reporter

Saanich council wants to pursue a proposal for a major shopping centre at Royal Oak, according to Saanich Mayor Ed Lum.

And the developers have given a commitment that work will start this summer if possible.

But, he told a Capital Region Board planning committee Thursday the question of whether a shopping centre should be built at Burnside and Tillicum depended on traffic and access problems.

Regional planners were opposed to a large centre at Royal Oak — a project which they said was not economic, but Victoria city representatives, who have worried about competition taking business away from the downtown core, were happy with the location.

Planner Peter Hammer wanted to see commercial development along the Douglas Street corridor in Saanich, or at Burnside and Tillicum.

But committee members agreed that the upgrading of the north-south arteries and lack of interconnecting streets and east-west access would complicate traffic in both areas.

Hammer was told to have his staff complete a transportation study in view of provincial road widening, although he wanted to include land use in the study.

But Victoria Mayor Michael Young said the committee wanted to study road patterns first, and land use later.

"We get nervous when we talk about commercial redevelopment feasibility studies, before we know about traffic. I want to see it more specific — we must look at transportation first and then apply compatible land use to that."

Saanich Ald. Fred Severson backed Young's position.

His council, he said, could do nothing to support development in the Douglas Street corridor or at Tillicum and Burnside until it knew what the transportation would bear.

Young said Victoria and the province have held a number of talks at both the political and technical level about the new highway, and proposed access routes.

"We have received little comfort from the department of highways people who are oriented to move vehicles at high speeds across long distances and have little sympathy for the problems of moving traffic on cross streets," he said.

"They say they are going further than they usually do to provide access — I'm sorry to think of what they normally do, but it's pretty rudimentary, I suspect."

Hammer had made several recommendations to the committee about commercial development in Saanich, but there were several alternations and deletions before final decisions were made.

In the end it was decided that the Tillicum Burnside area should not be considered suitable for a major shopping-commercial development — but that would not prevent smaller development.

Hammer's recommendation that Royal Oak be considered suitable for a district (minor) shopping centre was turned down. The committee decided to wait until Saanich provided information on what would be viable for that area.

—Colonist photo by Ian McKain

Bennett and Schmidt with gift sweater

Talks with Perrault, Owen

Bennett, folk-singers woo Schmidt in city

West German Chancellor Helmut Schmidt arrived by plane in Victoria Thursday morning, a few minutes behind schedule, and was greeted by Premier Bennett and a folk-song-choir from the Victoria Edelweiss Club.

After the official greetings, Schmidt strolled along the waterfront to the Legislative Buildings, chatting with Bennett and Senator Ray Perrault.

After a brief conference in the premier's office to discuss Bennett's trip to Germany in September, the West German leader was presented with a Cowichan sweater.

He was then driven to Government House, where he had lunch with Lieutenant-Governor Walter Owen and MLAs.

Later in the day at Vancouver, Schmidt and Prime Minister Trudeau agreed that the causes of human rights and international detente could suffer if the rights issue was pushed too hard, too fast.

Officials said after a 90-minute meeting between the two that both were "as one in expressing their commitment to a continuation of detente."

Both expressed concern about any development that could reverse moves toward international understanding and push the world back to a cold war situation.

Officials said both accepted that "a push on human rights, beyond a certain measure, might be counter-productive in maintaining and supporting human rights themselves."

And it could affect detente.

At the outset of their talks, both leaders agreed to set aside discussions on the sticky problem of nuclear relations and the sale of Canadian uranium to West Germany.

Canada cut uranium shipments to Germany last Jan. 1 pending the signing of a safeguard agreement. Canada is hung up on West Germany's determination to go into reprocessing of spent nuclear fuel to make more fuel for fast-breeder reactors. It has insisted since 1974 on safeguards which give it veto power over all nuclear fuel or technology that comes from Canada.

Officials said Schmidt and Trudeau agreed to leave the nuclear topic for extensive discussion in Ottawa next Monday and Tuesday. The chancellor will be in the capital then as he continues an eight-day North American tour.

Farmer-commissioner warns:

Goodbye to crops if water tab uncut

By STEPHEN HUME
Colonist Reporter

Saanich Peninsula farmers will have to "close their doors" if proposed water costs for the Greater Victoria Water District hookup are not reduced, water commission member and farmer Joe Taylor said Thursday.

Taylor told a Saanich Peninsula Water Commission meeting in Central Saanich that farmers would not be able to pay $2 a thousand gallons for irrigation water.

Commission chairman Jim Cumming said the $2 figure, based on the Greater Victoria Water District bulk price plus service and debt charges to peninsula municipalities, may even be too low an estimate.

"I'll have a tough time talking to my fellow farmer next year if he'll be paying $2 for a thousand gallons of water. I know what he'll tell you, though — go buy your food someplace else. And he'll close the door," Taylor said.

"If you put them out of business next year, we'll all pay for it many years after when we eat," Taylor said. He is the commission's citizen-at-large representative from Central Saanich.

At the urging of Taylor and Central Saanich Ald. David Hill, also a commission member, the commission decided to explore the possibility of obtaining an irrigation grant under the federal-provincial Agricultural and Rural Development Act.

Cumming asked Hill if he was proposing a separate water line for irrigating farmland, and Hill said no. It was not decided at the meeting exactly how ARDA could help peninsula farmers out of their predicament.

Capital Region Board executive director Dennis Young suggested commission members invite an ARDA representative to a meeting to see what could be worked out.

Young also told commission members the three peninsula municipalities of Central Saanich, North Saanich and Sidney should, at the end of the 15-year amortization period, become equal partners with the four core municipalities in the Greater Victoria Water District.

Young said the peninsula municipalities should demand a vote on the board of the GVWD.

"If you're a customer like the Western Community it's different. If you're going to buy up your capacity, you're an equal partner and should be sitting on the board with a vote," Young said.

The Greater Victoria Water District is composed of Victoria, Oak Bay, Saanich and Esquimalt. Victoria Mayor Michael Young is chairman and the commissioner is Ron Upward.

The district charges its members a basic price of 18 cents a thousand gallons. But by 1979, Saanich Peninsula residents, including farmers, will be paying at least nine times that for their water.

For years, municipalities on the water-starved peninsula have been trying to hook into the water-rich Greater Victoria district.

The solution was to bring water to the peninsula by constructing a pipeline from existing district connections at Elk Lake to the three peninsula municipalities.

The line is expected to be completed by the end of 1978 at the earliest, Young told the meeting.

But the cost to the farmer may be so high he'll have to find an alternative source for irrigating his crops, Young said.

Name surfaces, puzzle goes on

A name has surfaced as claimant of a $1 million Provincial lottery ticket drawn Feb. 28, but the mystery continues.

After more than four months, the name of Edith Mounteer, 51, of Victoria has been disclosed as the holder of ticket No. 3019886, but no one by that name could be found in the Victoria telephone directory or the city directory.

It had been known for more than two months that the ticket was lodged for safekeeping in the vault of National Trust, 1280 Douglas, but Tony Southwell, manager of the Victoria branch, declined to give any information when questioned by the Colonist late Thursday.

The company wouldn't even let television camers film the winning ticket.

Jack Stewart, director of the provincial lotteries branch, was out of town Thursday.

The winner had one year to claim the prize money but, under the bylaws of the interprovincial lottery corporation, had to identify herself as the holder of the ticket before that time.

Her name was made public only after three months of negotiations involving a lawyer and the trust company.

About the only thing known about the woman is that she is $1,033,000 richer. The extra $33,000 comes from bank interest earned while the money was unclaimed.

Wasserman gets a beat

VANCOUVER (CP) — A bronze plaque bearing the likeness of Jack Wasserman, the late Vancouver newspaper columnist, will be affixed to the back of a building in a city block here, Mayor Jack Volrich said Thursday.

Volrich said the 600-block Hornby will be informally designated "Wasserman's Beat" because it was a principal source of his comments and observations.

'Privilege abused'

Fund solicitors may need permit

If a proposed bylaw is approved by Victoria city council, any organization soliciting funds on city streets will have to obtain a permit.

The bylaw is to bring under control the activities of organizations which have been "abusing the privilege of collecting money in city streets, thereby creating a nuisance," according to the preamble.

Preparation of the bylaw has been triggered by complaints about fund drives conducted by groups such as the Hare Krishna religious sect.

Under existing regulations, fund drives aren't subject to city council approval. No permits are necessary to solicit funds.

If the bylaw is approved by council, it would apply to all organizations conducting fund drives, including the Salvation Army.

During debate, city manager Jim Bramley told the aldermen at Thursday's finance committee meeting that street musicians wouldn't have to comply with the proposed bylaw.

The bylaw would also make it mandatory for any person soliciting on city streets to wear a tag bearing the name of the group on behalf of which he is soliciting.

Contravention of the bylaw would, on conviction, carry a maximum fine of $500 or 30 days in jail.

A group applying for a permit would have to fill in several forms containing 15 questions.

Applicants would have to disclose the objectives of the fund drive, name of the firm which is to audit its accounts and submit a financial statement of its previous fund drive.

Towing, bailout fees up?

Victoria's finance committee wants motorists whose cars are towed away from parking lots to pay more money to retrieve them.

If council approves, the impoundment charge will be raised to $16 from $14, an increase of 14.3 per cent.

Storage fee after 24 hours would be raised to $2.50 from $2 a day, an increase of 25 per cent.

The charge for release of a vehicle prior to being towed away would be increased by 14.3 per cent, from $7 to $8.

Gordon's Towing Ltd., the largest towing firm in Victoria, had asked for an increase in towing charges to $18 from $14, but after negotiation with City Manager James Bramley, agreed to the $2 increase.

Victoria is one of the few B.C. municipalities which have the right to set such fees. That right was granted the city in its mini-charter more than 40 years ago.

Three face court today

Cruiser taken for joyride

By KING LEE
Colonist Reporter

Three men were in custody and expected to appear this morning in Victoria provincial court after a wild party and early-morning cruise aboard a $300,000 pleasure boat along the Oak Bay waterfront.

Police said the 60-foot Mahalo-Nui was boarded at the Oak Bay Marina and damaged while being taken out.

The boat, owned by Betty and Ronald Douglas of 1881 Beach Drive, was found at about 6 a.m. by a rescue centre helicopter, and an hour later the coast guard cutter Rider went alongside the vessel, which was circling unattended.

Coast guard personnel searched the Mahalo-Nui but did not find anyone aboard.

A shore search was then started, and a man was found unconscious by Saanich police at the foot of Vantreight Lane.

He was taken into custody by Saanich police, who turned him over to Oak Bay police. Two other men were arrested later Thursday afternoon by Oak Bay police, who have laid charges of breaking and entering and theft over $200.

Expected to appear in court this morning are 25-year-old William Anthony Thistle, who gave police an address of 2501 Cook, 24-year-old Harvey Mark McLeod, 2320 Windsor, and 24-year-old Timothy Arthur Soutiere, 1189 Roslyn.

Police also reported an overturned 16-foot sailboat as well as cut lines to the 65-foot Lakewood, used by the marina to take visitors on tours.

There was also an unsuccessful attempt to start the engines of the Lakewood, police said.

A 12-foot rubber Zodiac dinghy was found near the man picked up on the beach by Saanich police.

—Colonist photo by Ian McKain

Luxury cruiser Mahalo-Nui back at marina

Douglas, president of Vancouver Island Development Corporation, which deals mainly with mortgages for construction purposes, moved to Victoria with his family from Toronto in 1959.

Douglas said he was notified by rescue centre officials just before 10 a.m. Thursday and that his 16-year-old son, Jamie, was first to reach the family vessel as it was circling near Ten Mile Point.

Douglas himself borrowed a boat from the Oak Bay Marina and reached his cabin cruiser shortly before noon and piloted it back into the Oak Bay harbor.

He said a microphone has been torn out, his stereo pulled out of the wall and left overturned in the middle of the deck, and that a great deal of the liquor stored on board had been consumed.

Mrs. Douglas said that in the master bedroom cabin, her clothes had been taken out and thrown on the bed.

She said she was upset about lack of security at the marina and lack of information from police.

The Monk-styled craft was completed last July in Nova Scotia. The Douglases launched the vessel and began a journey through the Panama Canal to Victoria, eventually reaching here on Nov. 12, 1976.

However, in August, 1976, the Mahalo-Nui was involved in a collision just off Cape May, N.J., with a Portuguese freighter which caused $45,000 damage.

Mrs. Douglas said they had been practically living on board for the last three months because they were doing work on the vessel and had left their boat at about midnight.

Entry was believed to have been gained through an unlocked forward hatch and the occupants were believed to have been aboard for quite some time before finding the key to the port engine in a navigation drawer.

Occupants of a boat from Seattle which was moored nearby told the Douglases they heard what they thought was a party aboard the Mahalo-Nui between 1 and 5 a.m.

Douglas is a former Toronto policeman.

Join save-block bid, labor urged

Four community associations have asked the Victoria Labor Council to join in the fight for the preservation of the Jones Building at 717-727 Fort.

A letter suggesting four possible ways in which the labor council could indicate its support for efforts to save the building has been prepared by the Hallmark Society, the Fairfield Community Association, the James Bay Residents League and the Fernwood Community Association.

The Jones Building, one of the few commercial buildings designed by Samuel Maclure, was bought by the Royal Bank which plans to demolish it. In its place, the bank wants to construct a new building.

The community groups have proposed the following steps be taken by the labor council:

- Declare the demolition of the Jones Building not to be in the public interest.
- Advise its members to boycott any demolition proceedings on the site.
- Ask its members to boycott any new construction on the site.
- Urge its members not to do business with the Royal Bank.

The letter says demolition of the building would accelerate the decline of Victoria's attractive city core. Eventually, Victoria would be "no different from the majority of other metropolitan areas."

If Victoria is to continue attracting visitors, priorities in the city's future development must be reassessed, the letter says.

"It is conceivable that having permitted the building of some very large corporate structures in the urban core, we have already sown the seeds of the decline or even death of our lucrative tourist industry," it says.

Victoria's Heritage Advisory Committee has recommended designation of the Jones Building, but city council rejected that recommendation.

"This rejection of expert advice, in conjunction with the demolition of another old and valued structure, the Campbell Building, has disturbed many citizens," the letter says.

Robin Blencoe, spokesman for the community groups, said the Jones Building fight would be an excellent opportunity for the labor council to get involved in an important social aspect of the city.

Wallace polls doctors on pain-pill turndowns

Scott Wallace (PC—Oak Bay) has asked all doctors in Greater Victoria to inform him how many times their written requests for pharmacare aid for non-prescription drugs are turned down.

Wallace and other doctors claim that while there may have been some abuse of the system in the past there are still genuine cases where painkillers or a laxative should be prescribed for better health care.

Under the present system some of those medications are made available under pharmacare if the doctor requests them for his patient. But the final decision on whether the medication qualifies for subsidy is made by pharmacare officials.

And that, Wallace said Thursday, is wrong. "The only criterion should be medical need."

Wallace has mailed a circular letter to all doctors asking them to support his drive to obtain clearer-cut regulations governing non-prescription drugs required for health care.